

# B7

INTERIOR: 481 SQ.FT.  
 EXTERIOR: 46 SQ.FT.  
 1 BEDROOM, 1 BATH

# ABOVE

CONDOMINIUMS AT BRISTOL STATION

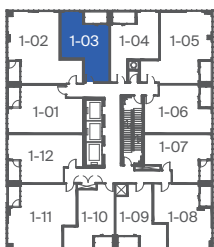
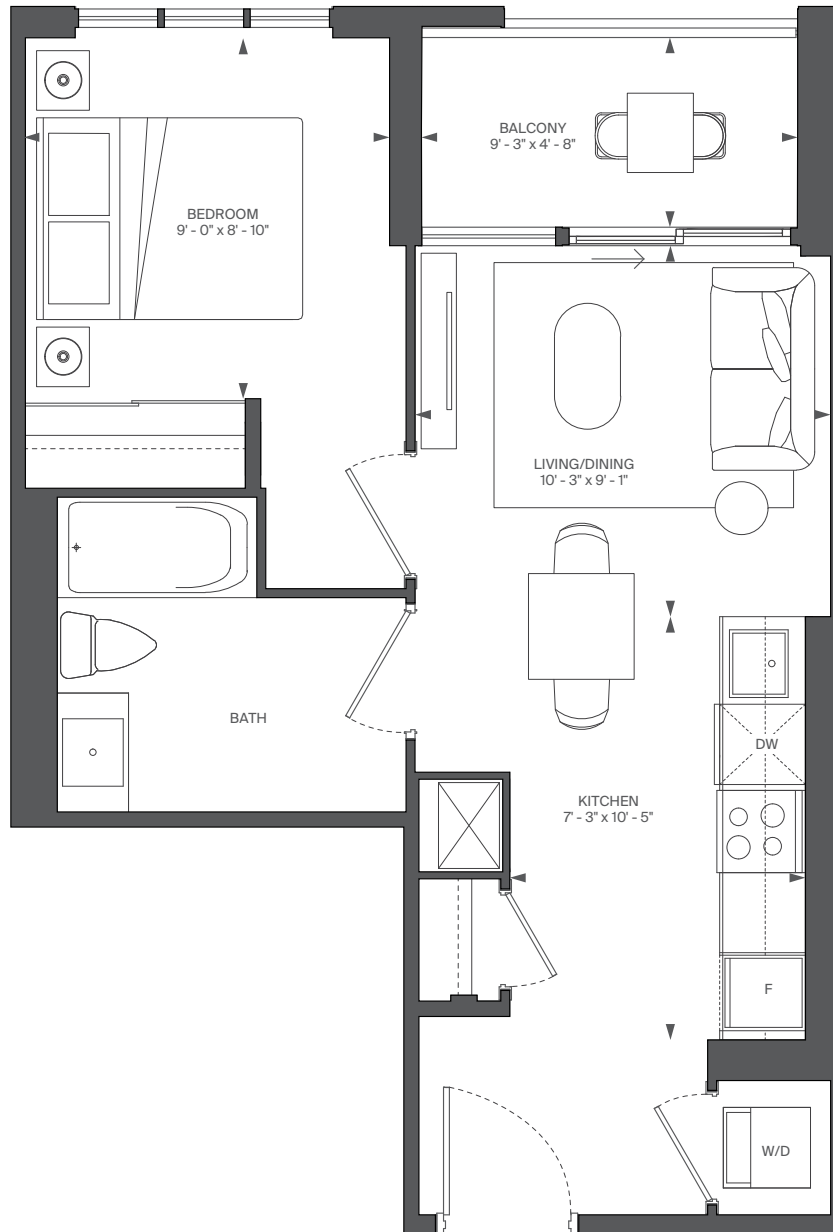

FLOOR 7

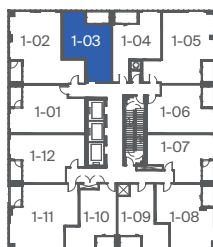

FLOOR 8 - 9

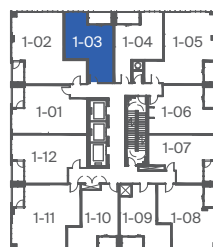

FLOOR 10 - 22



RIOCAN  
LIVING

MARLIN  
SPRING

All rights reserved. Buildings and views not to scale. Some features and finishes herein are upgrades or are for illustrative purposes only and may not be available. Furniture is displayed for illustration purposes only. Layout does not necessarily reflect the electrical plan for the suite. Suites are sold unfurnished. Balcony, terrace and façade variations may apply, contact a sales representative for further details. Illustrations are artist's concept only. Prices and specifications subject to change without notice. E. & O.E. September, 2022.

# E1

INTERIOR: 738 SQ.FT.  
 EXTERIOR: 40 SQ.FT.  
 2 BEDROOM + DEN, 2 BATH

# ABOVE

CONDOMINIUMS AT BRISTOL STATION

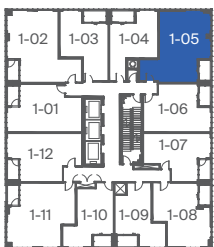

FLOOR 7

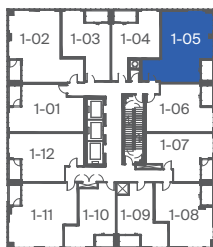

FLOOR 8 - 9

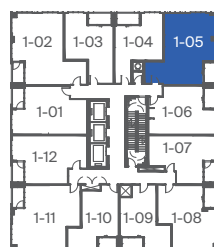

FLOOR 10 - 22



RIOCAN LIVING

MARLIN SPRING

All rights reserved. Buildings and views not to scale. Some features and finishes herein are upgrades or are for illustrative purposes only and may not be available. Furniture is displayed for illustration purposes only. Layout does not necessarily reflect the electrical plan for the suite. Suites are sold unfurnished. Balcony, terrace and façade variations may apply, contact a sales representative for further details. Illustrations are artist's concept only. Prices and specifications subject to change without notice. E. & O.E. September, 2022.

# C4

INTERIOR: 538 SQ.FT.  
 EXTERIOR: 40 SQ.FT.  
 1 BEDROOM + DEN, 1 BATH

# ABOVE

CONDOMINIUMS AT BRISTOL STATION

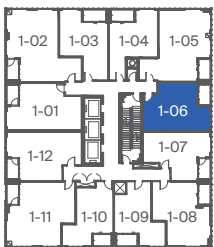
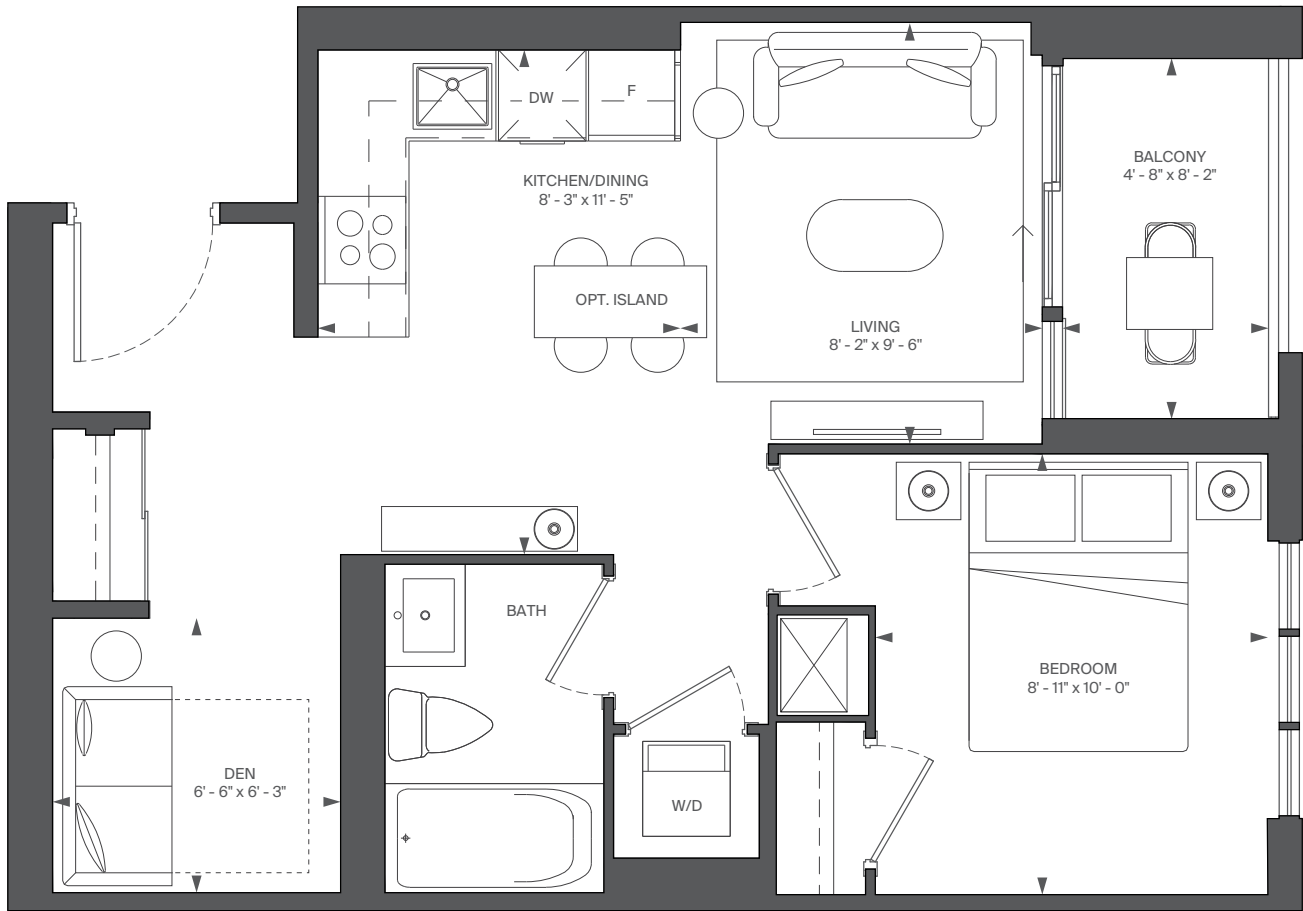

FLOOR 7

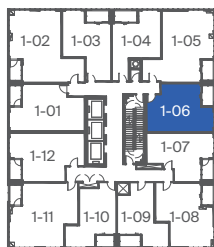

FLOOR 8 - 9

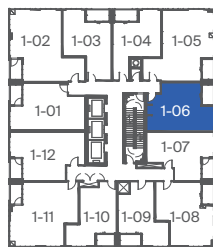

FLOOR 10 - 22

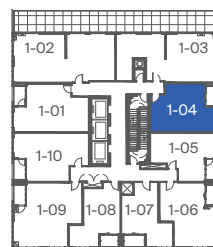

FLOOR 23



RIOCAN LIVING

MARLIN SPRING

All rights reserved. Buildings and views not to scale. Some features and finishes herein are upgrades or are for illustrative purposes only and may not be available. Furniture is displayed for illustration purposes only. Layout does not necessarily reflect the electrical plan for the suite. Suites are sold unfurnished. Balcony, terrace and façade variations may apply, contact a sales representative for further details. Illustrations are artist's concept only. Prices and specifications subject to change without notice. E. & O.E. September, 2022.

# B9

INTERIOR: 488 SQ.FT.  
 EXTERIOR: 40 SQ.FT.  
 1 BEDROOM, 1 BATH

# ABOVE

CONDOMINIUMS AT BRISTOL STATION

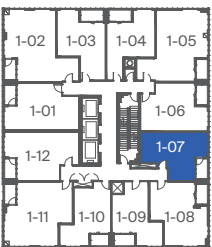
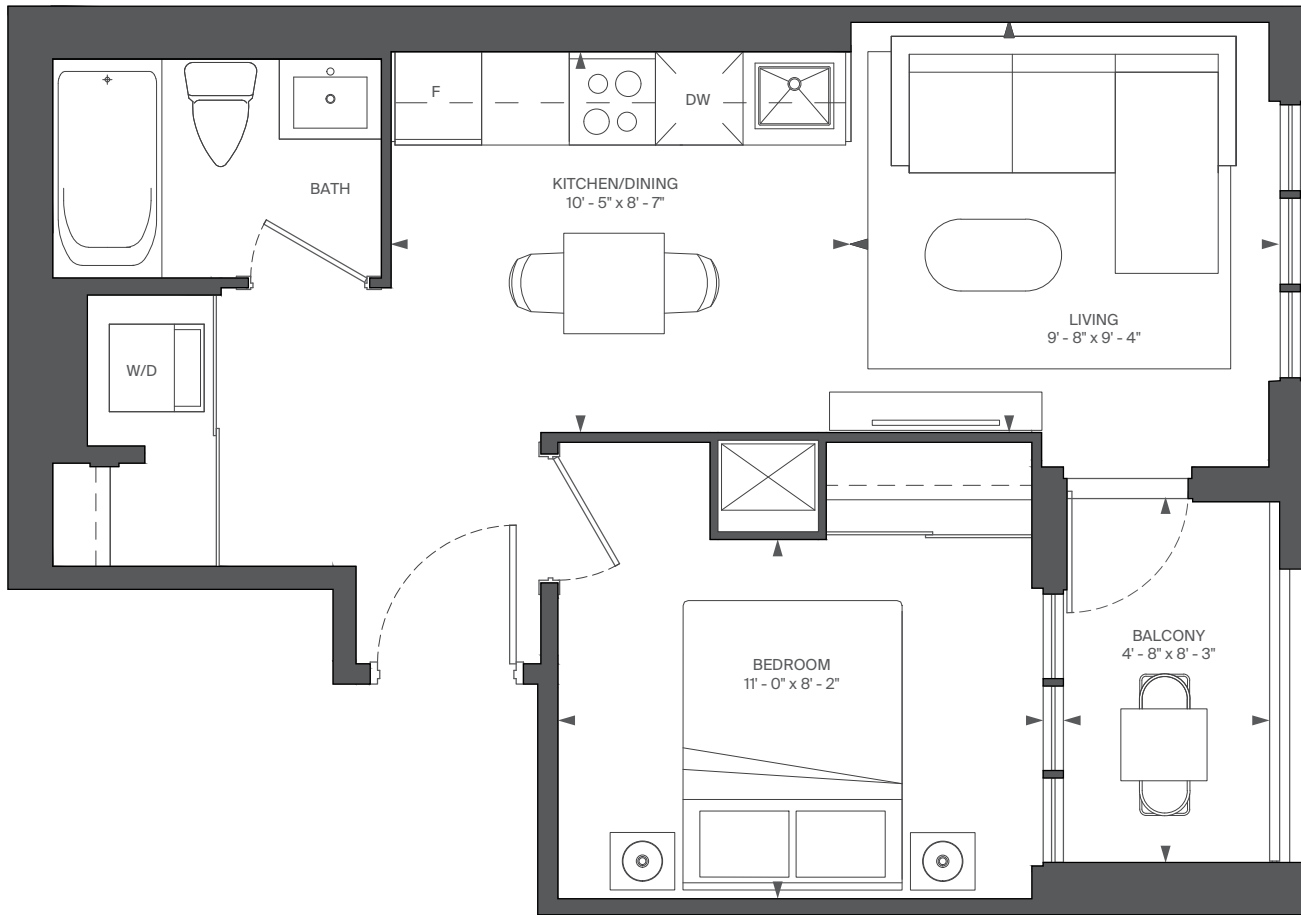

FLOOR 7

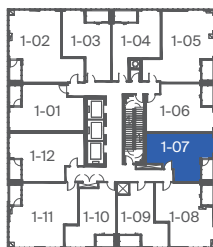

FLOOR 8 - 9

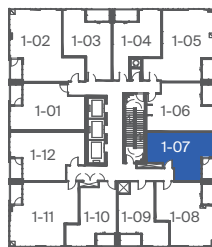

FLOOR 10 - 22

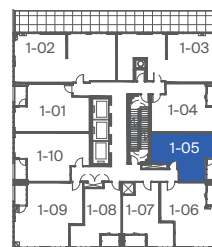

FLOOR 23



RIOCAN  
LIVING

MARLIN  
SPRING

All rights reserved. Buildings and views not to scale. Some features and finishes herein are upgrades or are for illustrative purposes only and may not be available. Furniture is displayed for illustration purposes only. Layout does not necessarily reflect the electrical plan for the suite. Suites are sold unfurnished. Balcony, terrace and façade variations may apply, contact a sales representative for further details. Illustrations are artist's concept only. Prices and specifications subject to change without notice. E. & O.E. September, 2022.

# B2

INTERIOR: 434 SQ.FT.  
 EXTERIOR: 42 SQ.FT.  
 1 BEDROOM, 1 BATH

# ABOVE

CONDOMINIUMS AT BRISTOL STATION

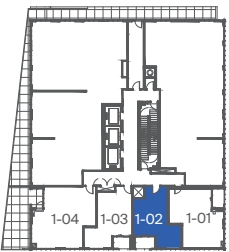
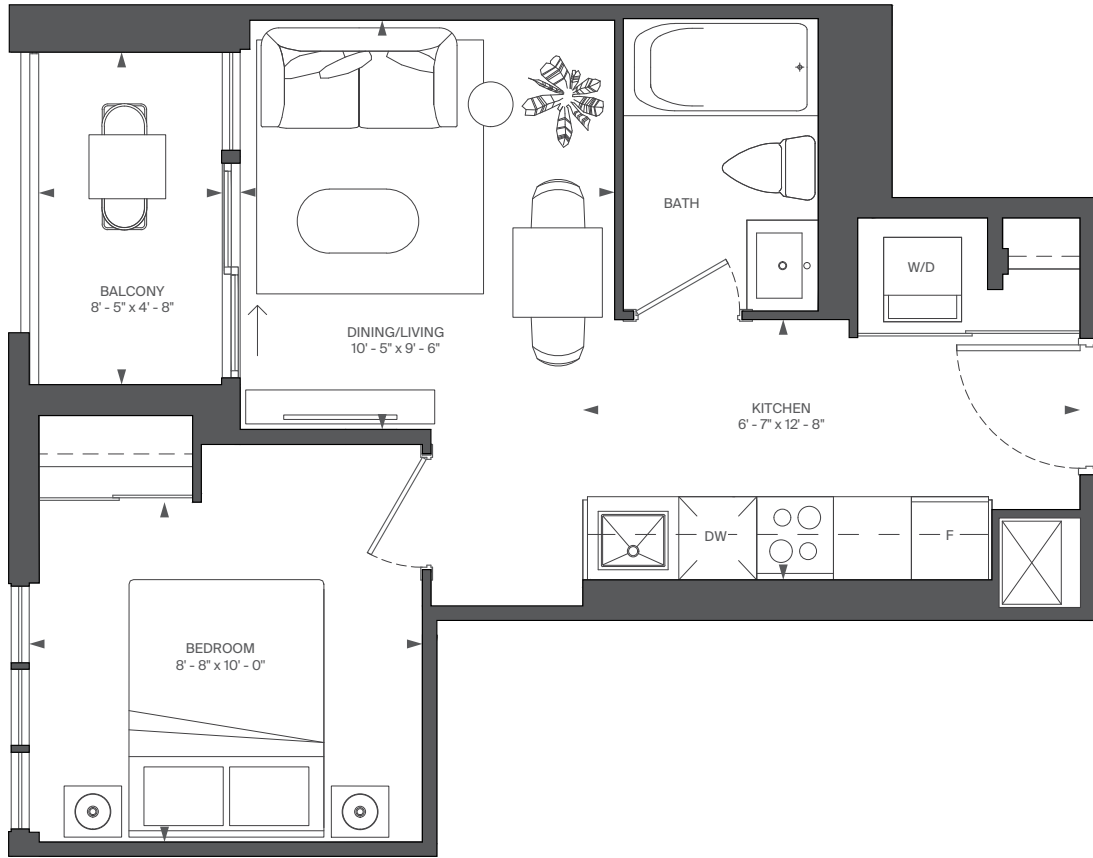

FLOOR 6

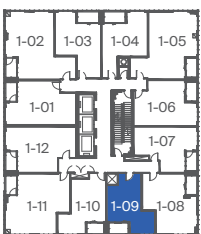

FLOOR 7

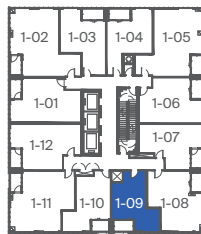

FLOOR 8 - 9

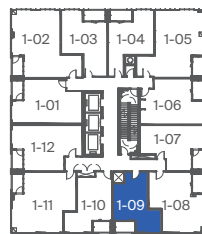

FLOOR 10 - 22

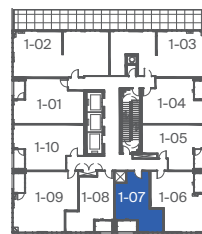

FLOOR 23



RIOCAN LIVING

MARLIN SPRING

All rights reserved. Buildings and views not to scale. Some features and finishes herein are upgrades or are for illustrative purposes only and may not be available. Furniture is displayed for illustration purposes only. Layout does not necessarily reflect the electrical plan for the suite. Suites are sold unfurnished. Balcony, terrace and façade variations may apply, contact a sales representative for further details. Illustrations are artist's concept only. Prices and specifications subject to change without notice. E. & O.E. September, 2022.

# D29-T

INTERIOR: 746 SQ.FT.  
EXTERIOR: 94 SQ.FT.  
2 BEDROOM, 2 BATH

# ABOVE

CONDOMINIUMS AT BRISTOL STATION

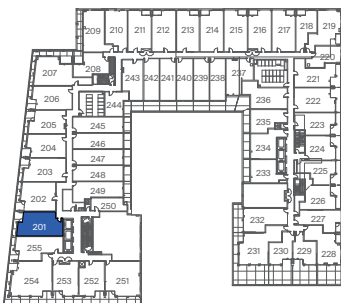
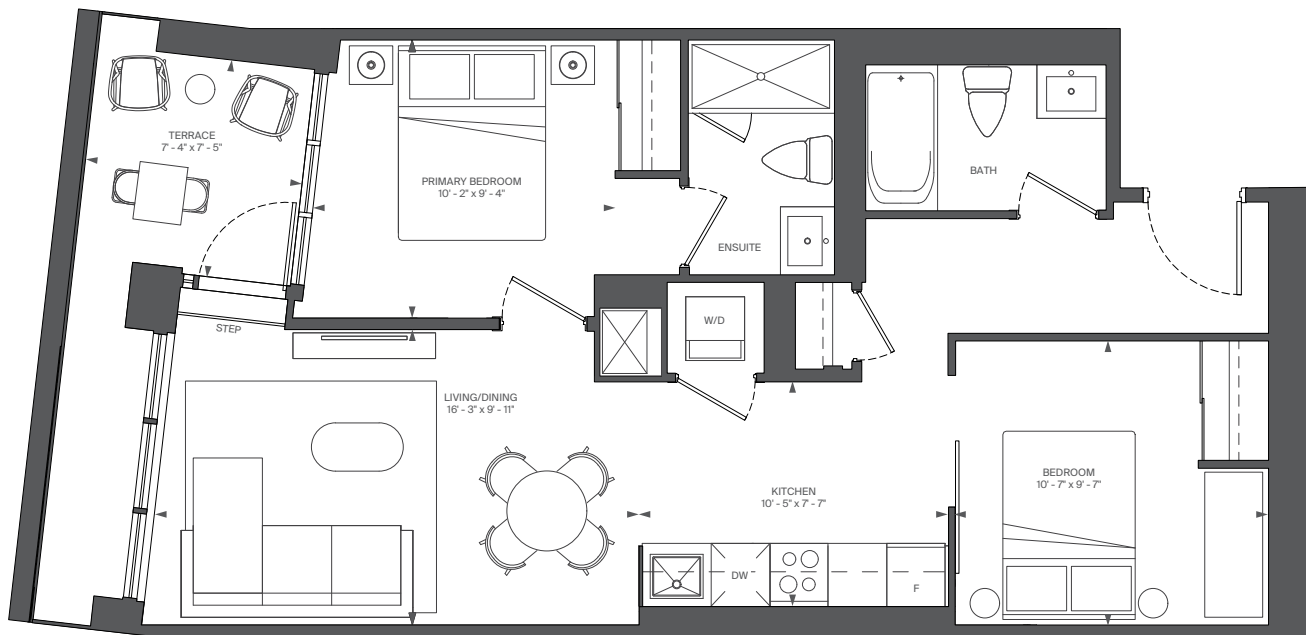

FLOOR 2



RIOCAN  
LIVING

MARLIN  
SPRING

All rights reserved. Buildings and views not to scale. Some features and finishes herein are upgrades or are for illustrative purposes only and may not be available. Furniture is displayed for illustration purposes only. Layout does not necessarily reflect the electrical plan for the suite. Suites are sold unfurnished. Balcony, terrace and façade variations may apply, contact a sales representative for further details. Illustrations are artist's concept only. Prices and specifications subject to change without notice. E. & O.E. September, 2022.

# D26-T

INTERIOR: 716 SQ.FT.  
EXTERIOR: 103 SQ.FT.  
2 BEDROOM, 2 BATH

# ABOVE

CONDOMINIUMS AT BRISTOL STATION

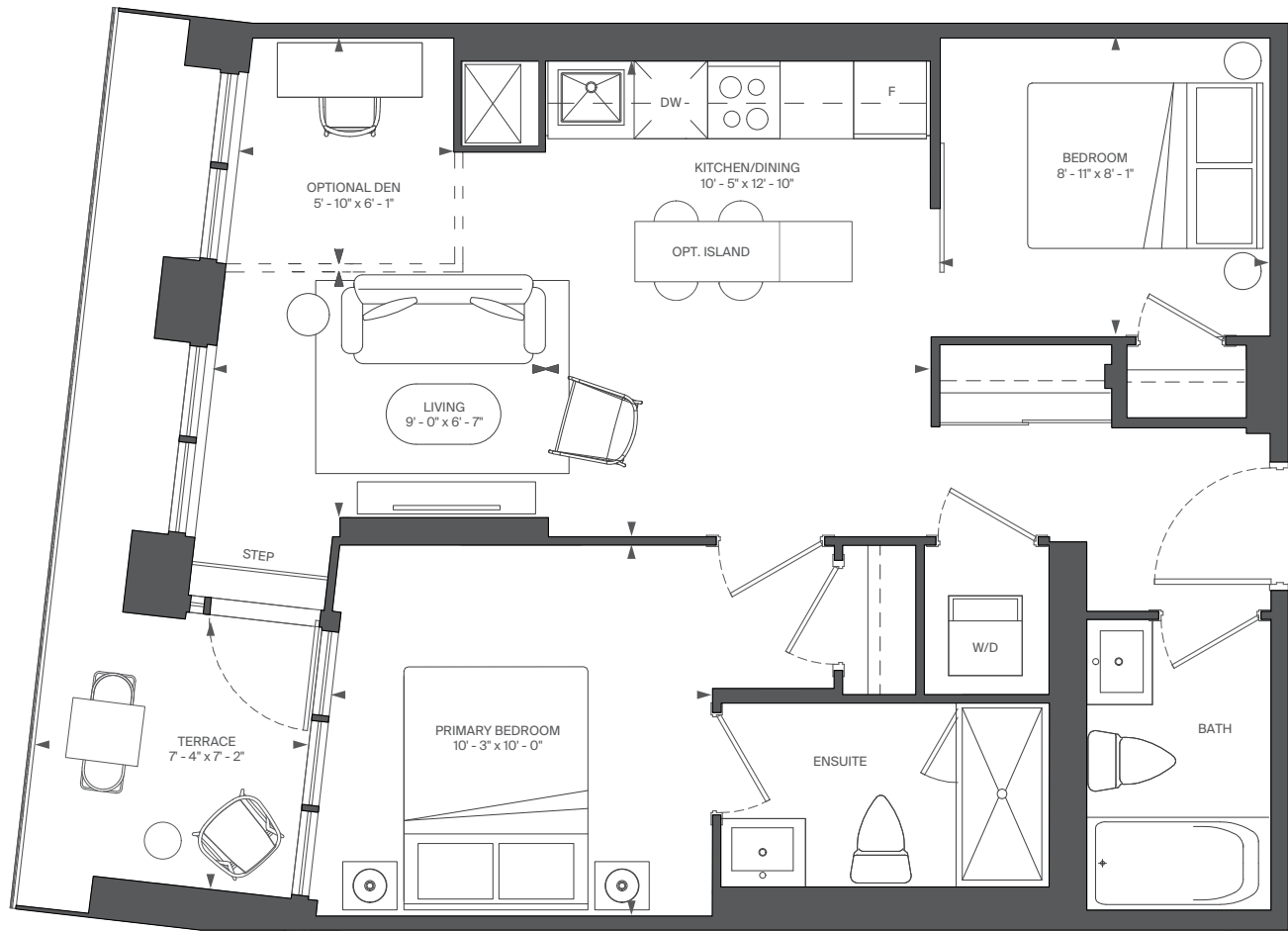

FLOOR 2



RIOCAN  
LIVING

MARLIN  
SPRING

All rights reserved. Buildings and views not to scale. Some features and finishes herein are upgrades or are for illustrative purposes only and may not be available. Furniture is displayed for illustrative purposes only. Layout does not necessarily reflect the electrical plan for the suite. Suites are sold unfurnished. Balcony, terrace and façade variations may apply, contact a sales representative for further details. Illustrations are artist's concept only. Prices and specifications subject to change without notice. E. & O.E. September, 2022.

# D18-T

INTERIOR: 698 SQ.FT.

EXTERIOR: 92 SQ.FT.

2 BEDROOM, 2 BATH

# ABOVE

CONDOMINIUMS AT BRISTOL STATION

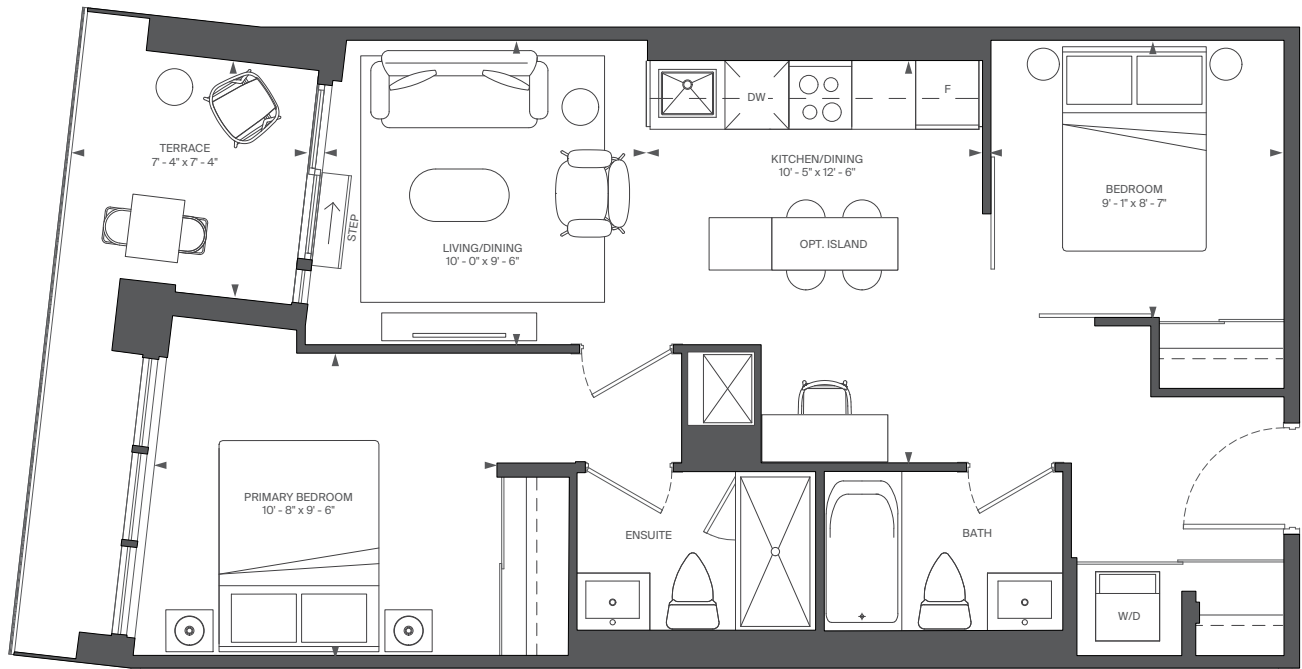

FLOOR 2



RIOCAN  
LIVING

MARLIN  
SPRING

All rights reserved. Buildings and views not to scale. Some features and finishes herein are upgrades or are for illustrative purposes only and may not be available. Furniture is displayed for illustration purposes only. Layout does not necessarily reflect the electrical plan for the suite. Suites are sold unfurnished. Balcony, terrace and façade variations may apply, contact a sales representative for further details. Illustrations are artist's concept only. Prices and specifications subject to change without notice. E. & O.E. September, 2022.



# D5-T

INTERIOR: 647 SQ.FT.  
EXTERIOR: 90 SQ.FT.  
2 BEDROOM, 2 BATH

# ABOVE

CONDOMINIUMS AT BRISTOL STATION

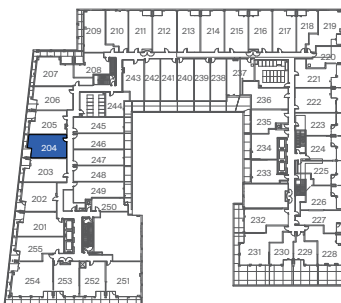
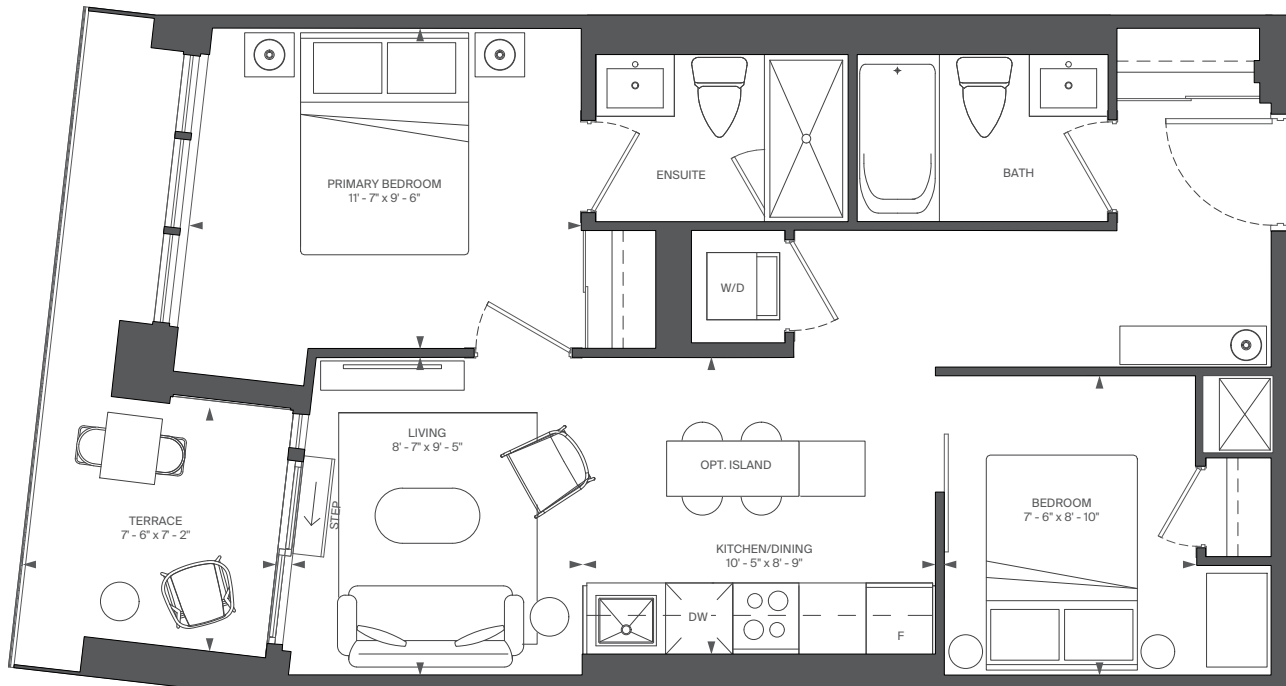

FLOOR 2



RIOCAN  
LIVING

MARLIN  
SPRING

All rights reserved. Buildings and views not to scale. Some features and finishes herein are upgrades or are for illustrative purposes only and may not be available. Furniture is displayed for illustration purposes only. Layout does not necessarily reflect the electrical plan for the suite. Suites are sold unfurnished. Balcony, terrace and façade variations may apply, contact a sales representative for further details. Illustrations are artist's concept only. Prices and specifications subject to change without notice. E. & O.E. September, 2022.

# C17-T

INTERIOR: 596 SQ.FT.  
EXTERIOR: 93 SQ.FT.  
1 BEDROOM + DEN, 1 BATH

# ABOVE

CONDOMINIUMS AT BRISTOL STATION

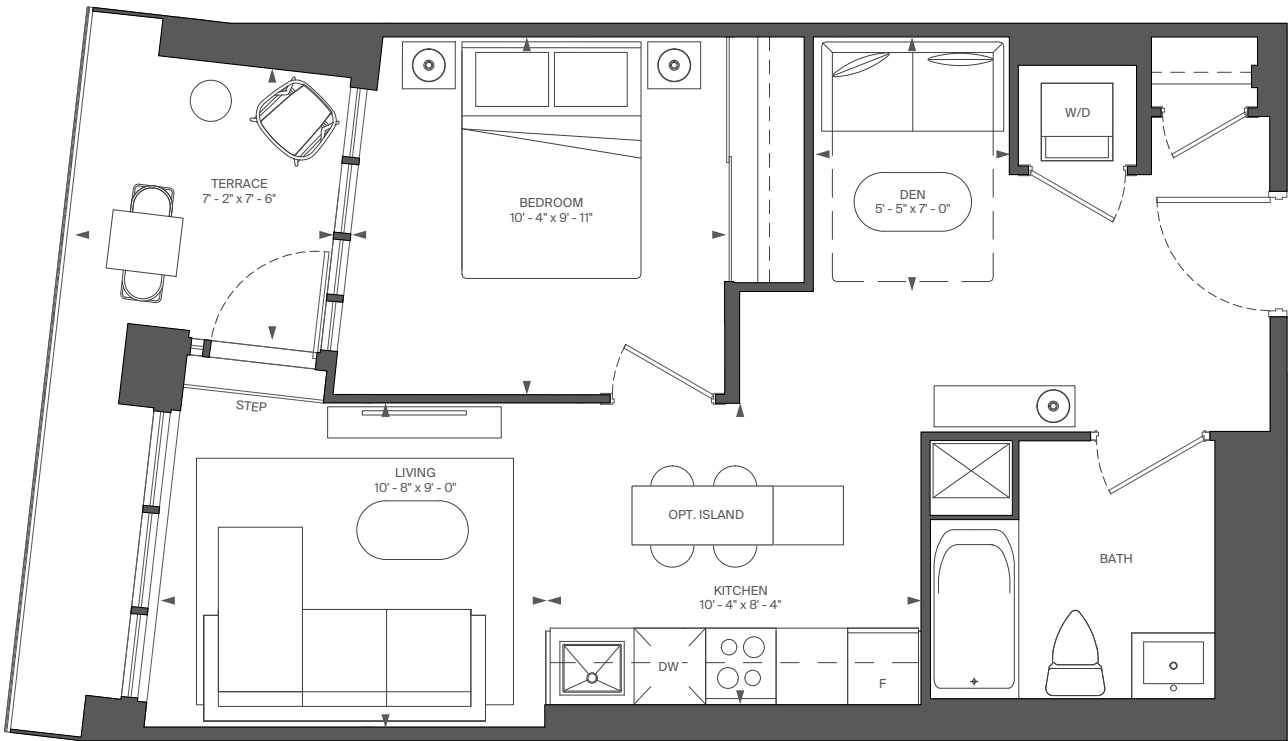

FLOOR 2



RIOCAN  
LIVING

MARLIN  
SPRING

All rights reserved. Buildings and views not to scale. Some features and finishes herein are upgrades or are for illustrative purposes only and may not be available. Furniture is displayed for illustrative purposes only. Layout does not necessarily reflect the electrical plan for the suite. Suites are sold unfurnished. Balcony, terrace and façade variations may apply, contact a sales representative for further details. Illustrations are artist's concept only. Prices and specifications subject to change without notice. E. & O.E. September, 2022.

# D9-T

INTERIOR: 659 SQ.FT.  
EXTERIOR: 92 SQ.FT.  
2 BEDROOM, 2 BATH

# ABOVE

CONDOMINIUMS AT BRISTOL STATION

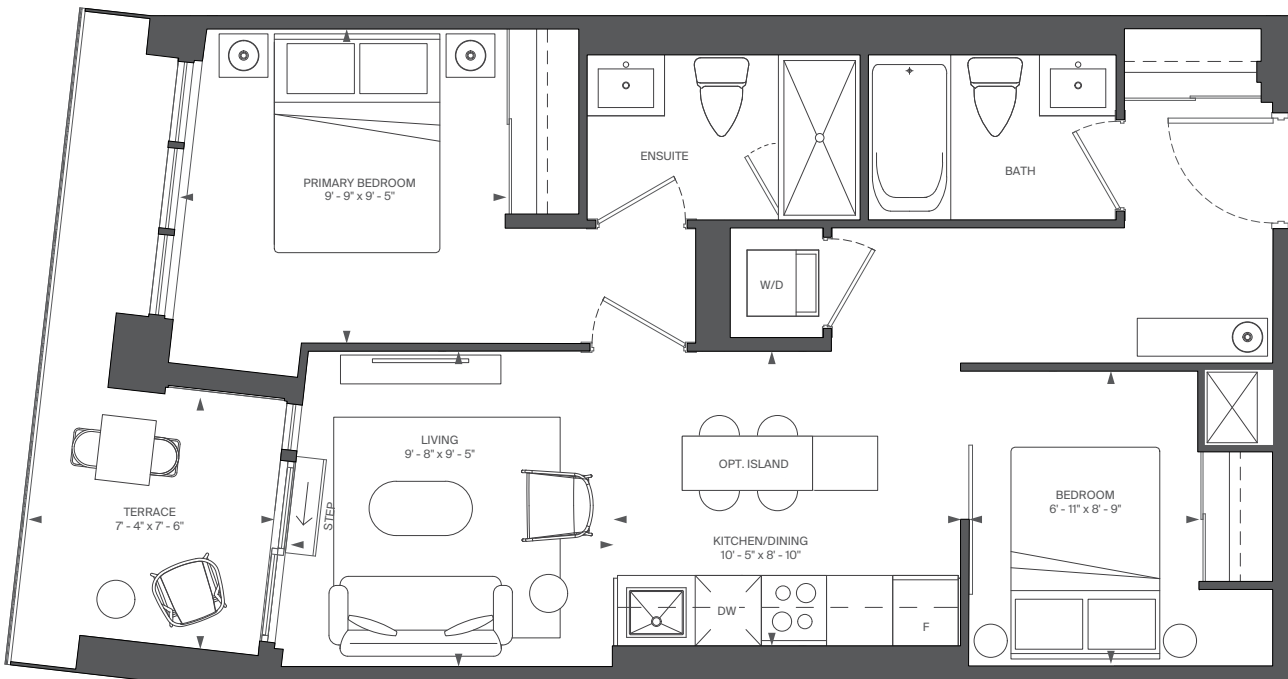

FLOOR 2



RIOCAN  
LIVING

MARLIN  
SPRING

All rights reserved. Buildings and views not to scale. Some features and finishes herein are upgrades or are for illustrative purposes only and may not be available. Furniture is displayed for illustration purposes only. Layout does not necessarily reflect the electrical plan for the suite. Suites are sold unfurnished. Balcony, terrace and façade variations may apply, contact a sales representative for further details. Illustrations are artist's concept only. Prices and specifications subject to change without notice. E. & O.E. September, 2022.

# F4-T

INTERIOR: 860 SQ.FT.  
EXTERIOR: 278 SQ.FT.  
3 BEDROOM, 2 BATH

# ABOVE

CONDOMINIUMS AT BRISTOL STATION

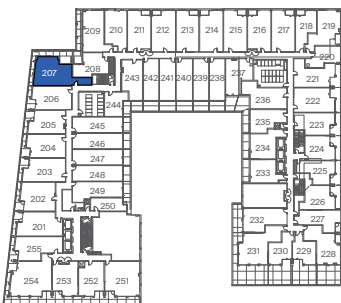
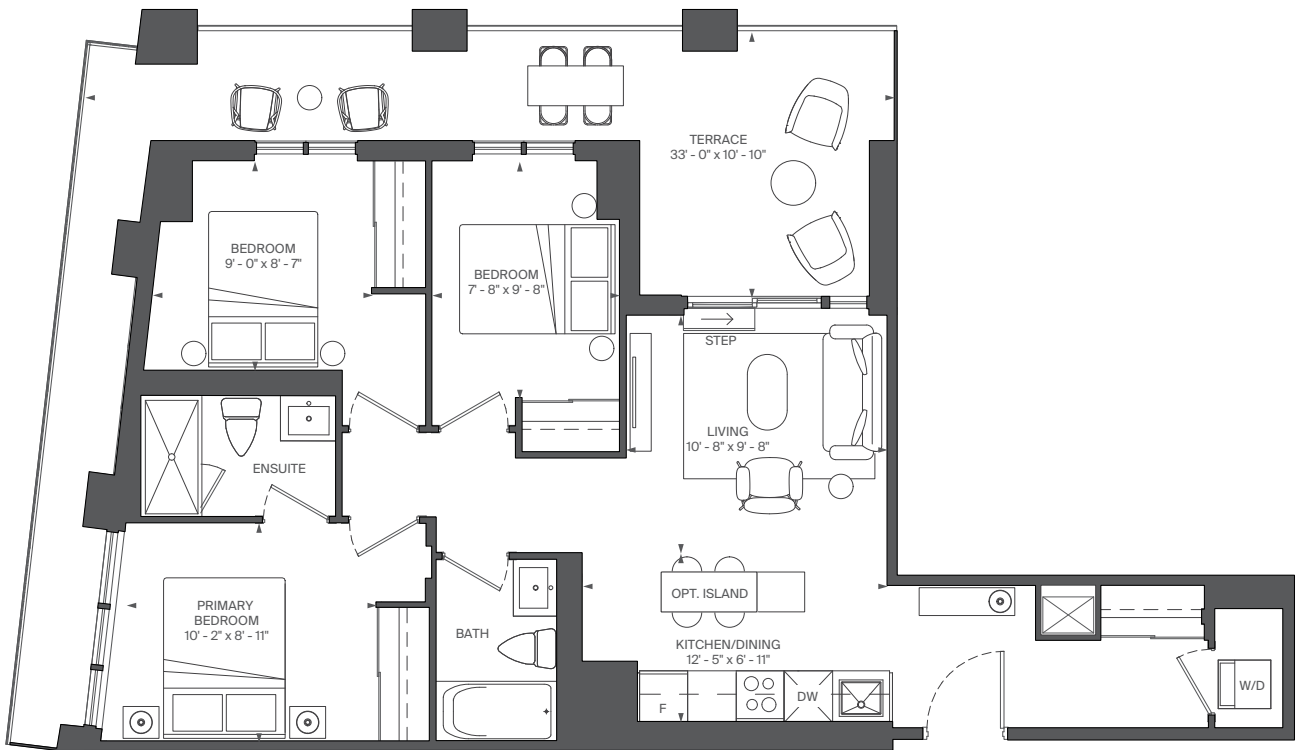

FLOOR 2



RIOCAN  
LIVING

MARLIN  
SPRING

All rights reserved. Buildings and views not to scale. Some features and finishes herein are upgrades or are for illustrative purposes only and may not be available. Furniture is displayed for illustration purposes only. Layout does not necessarily reflect the electrical plan for the suite. Suites are sold unfurnished. Balcony, terrace and façade variations may apply, contact a sales representative for further details. Illustrations are artist's concept only. Prices and specifications subject to change without notice. E. & O.E. September, 2022.

# B19-T

INTERIOR: 562 SQ.FT.

EXTERIOR: 80 SQ.FT.

1 BEDROOM, 1 BATH

# ABOVE

CONDOMINIUMS AT BRISTOL STATION

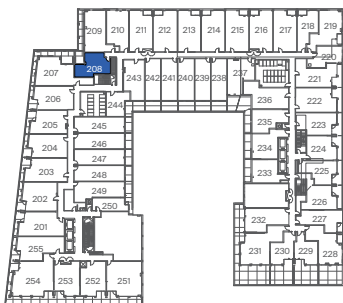
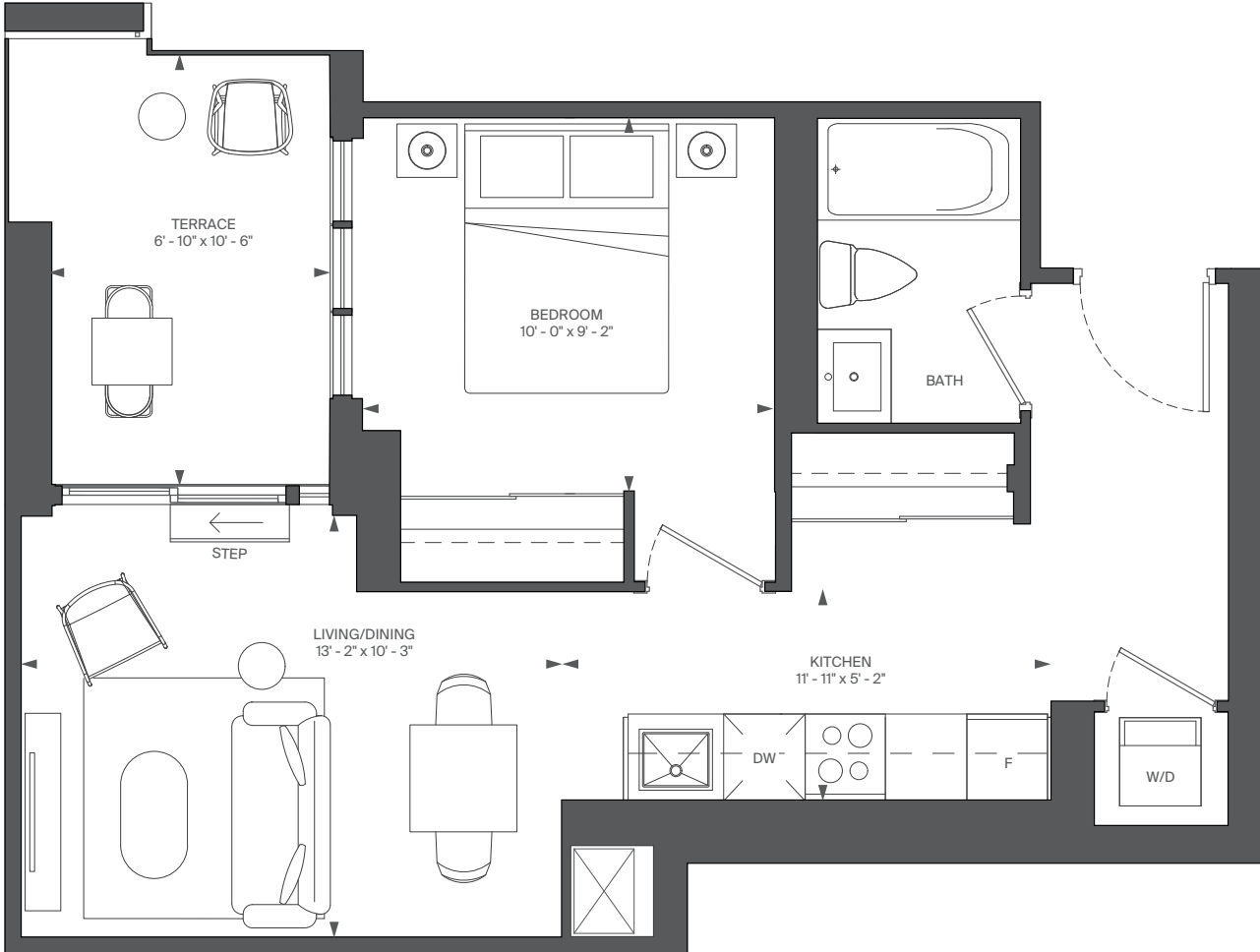

FLOOR 2



RIOCAN  
LIVING

MARLIN  
SPRING

All rights reserved. Buildings and views not to scale. Some features and finishes herein are upgrades or are for illustrative purposes only and may not be available. Furniture is displayed for illustration purposes only. Layout does not necessarily reflect the electrical plan for the suite. Suites are sold unfurnished. Balcony, terrace and façade variations may apply, contact a sales representative for further details. Illustrations are artist's concept only. Prices and specifications subject to change without notice. E. & O.E. September, 2022.

# D27-T

INTERIOR: 726 SQ.FT.  
 EXTERIOR: 145 SQ.FT.  
 2 BEDROOM, 2 BATH

# ABOVE

CONDOMINIUMS AT BRISTOL STATION

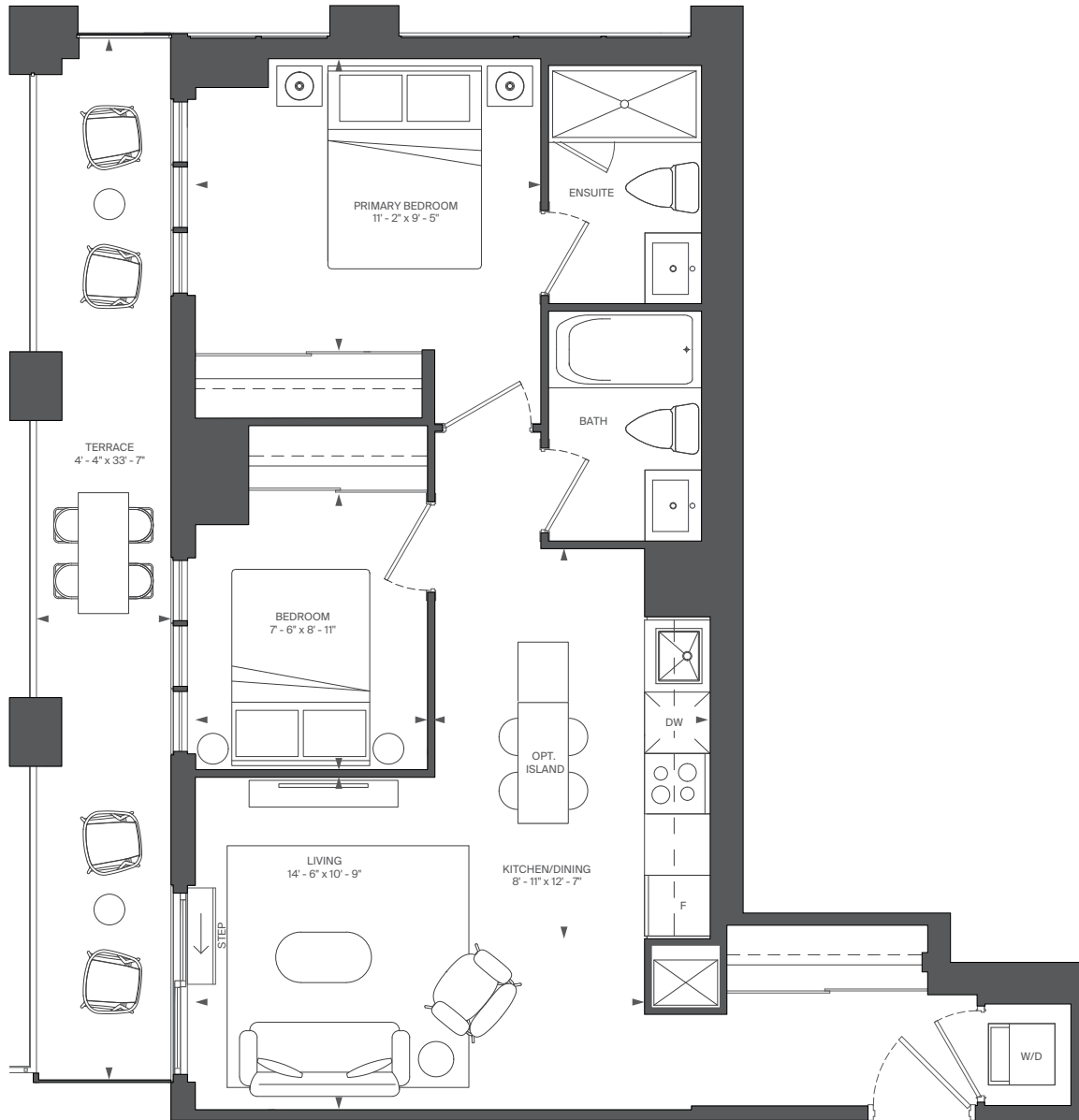

FLOOR 2



RIOCAN  
LIVING

MARLIN  
SPRING

All rights reserved. Buildings and views not to scale. Some features and finishes herein are upgrades or are for illustrative purposes only and may not be available. Furniture is displayed for illustration purposes only. Layout does not necessarily reflect the electrical plan for the suite. Suites are sold unfurnished. Balcony, terrace and façade variations may apply, contact a sales representative for further details. Illustrations are artist's concept only. Prices and specifications subject to change without notice. E. & O.E. September, 2022.

# C20

INTERIOR: 607 SQ. FT.  
1 BEDROOM + DEN, 1 BATH

# ABOVE

CONDOMINIUMS AT BRISTOL STATION

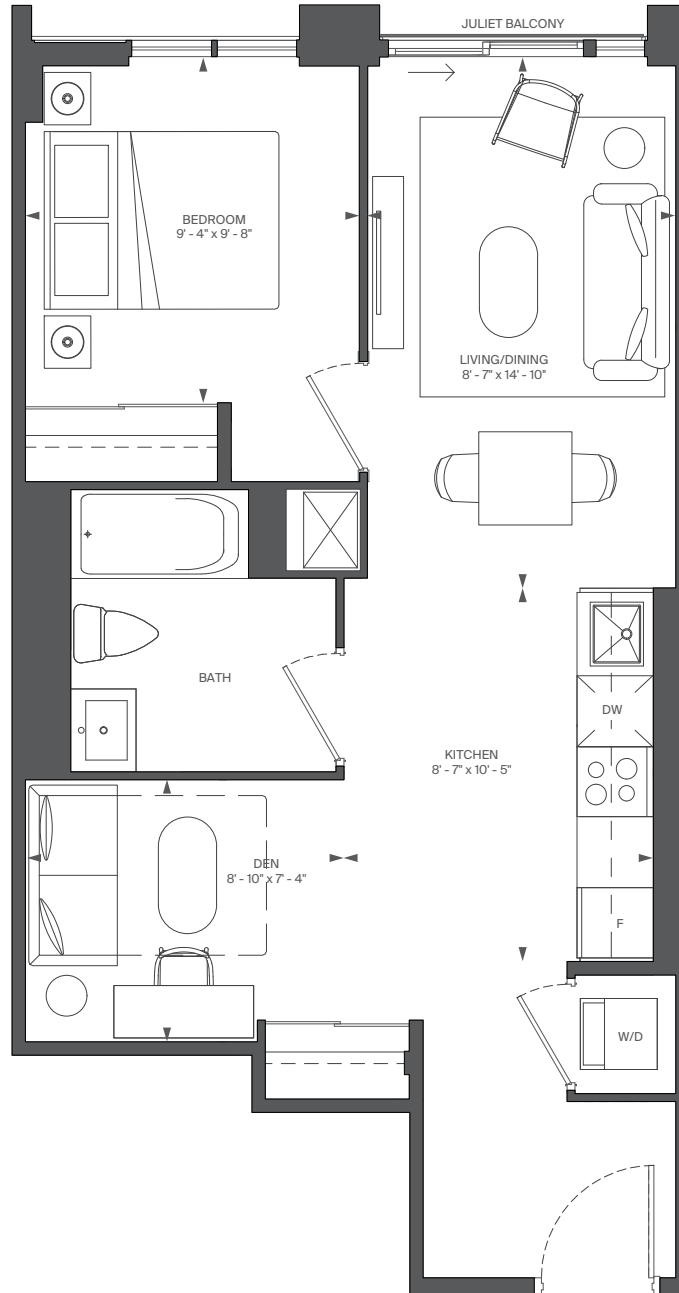

FLOOR 2



FLOOR 3



RIOCAN LIVING

MARLIN SPRING

All rights reserved. Buildings and views not to scale. Some features and finishes herein are upgrades or are for illustrative purposes only and may not be available. Furniture is displayed for illustrative purposes only. Layout does not necessarily reflect the electrical plan for the suite. Suites are sold unfurnished. Balcony, terrace and façade variations may apply, contact a sales representative for further details. Illustrations are artist's concept only. Prices and specifications subject to change without notice. E. & O.E. September, 2022.

# D10-T

INTERIOR: 660 SQ.FT.  
EXTERIOR: 32 SQ.FT.  
2 BEDROOM, 2 BATH

# ABOVE

CONDOMINIUMS AT BRISTOL STATION

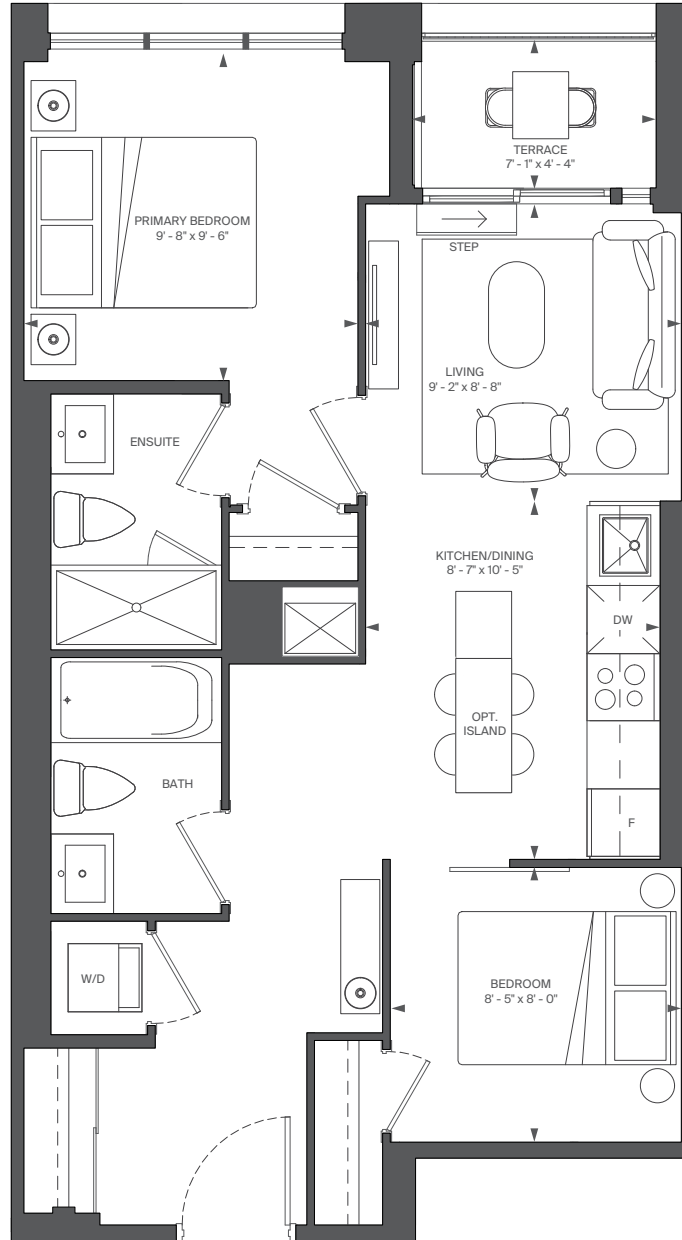

FLOOR 2



RIOCAN  
LIVING

MARLIN  
SPRING

All rights reserved. Buildings and views not to scale. Some features and finishes herein are upgrades or are for illustrative purposes only and may not be available. Furniture is displayed for illustrative purposes only. Layout does not necessarily reflect the electrical plan for the suite. Suites are sold unfurnished. Balcony, terrace and façade variations may apply, contact a sales representative for further details. Illustrations are artist's concept only. Prices and specifications subject to change without notice. E. & O.E. September, 2022.



# D25-T

INTERIOR: 713 SQ.FT.  
EXTERIOR: 32 SQ.FT.  
2 BEDROOM, 2 BATH

# ABOVE

CONDOMINIUMS AT BRISTOL STATION

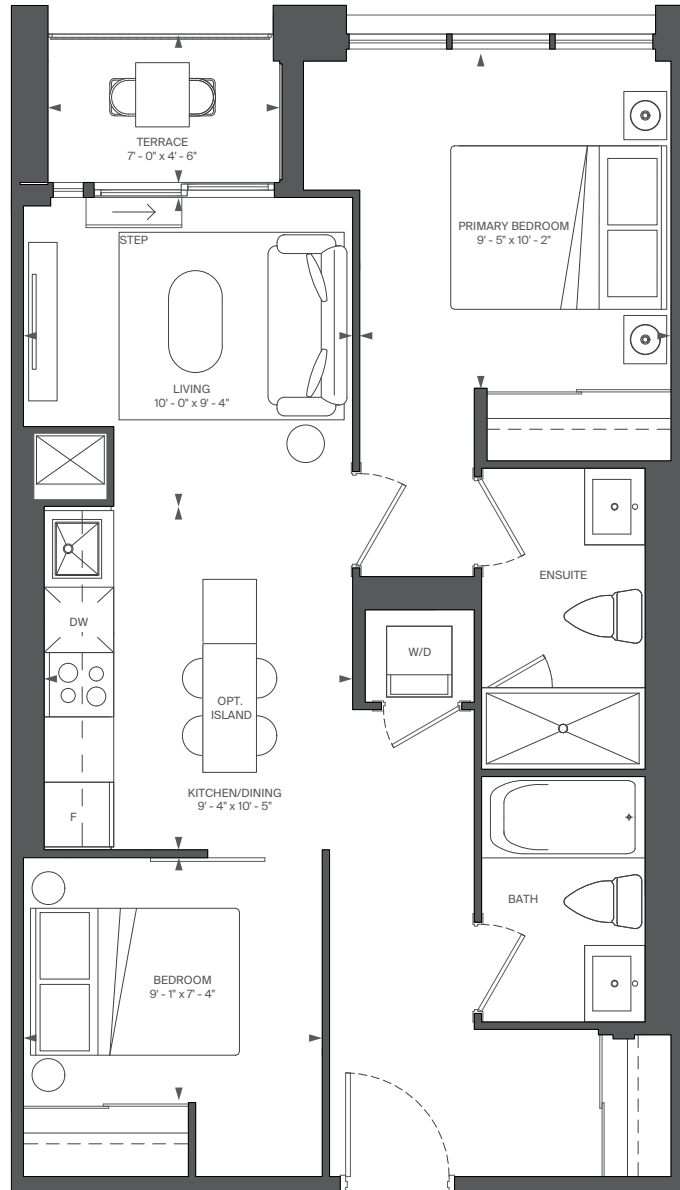

RIOCAN  
LIVING

MARLIN  
SPRING

All rights reserved. Buildings and views not to scale. Some features and finishes herein are upgrades or are for illustrative purposes only and may not be available. Furniture is displayed for illustration purposes only. Layout does not necessarily reflect the electrical plan for the suite. Suites are sold unfurnished. Balcony, terrace and façade variations may apply, contact a sales representative for further details. Illustrations are artist's concept only. Prices and specifications subject to change without notice. E. & O.E. September, 2022.

# D4-T

INTERIOR: 645 SQ.FT.  
 EXTERIOR: 32 SQ.FT.  
 2 BEDROOM, 2 BATH

# ABOVE

CONDOMINIUMS AT BRISTOL STATION

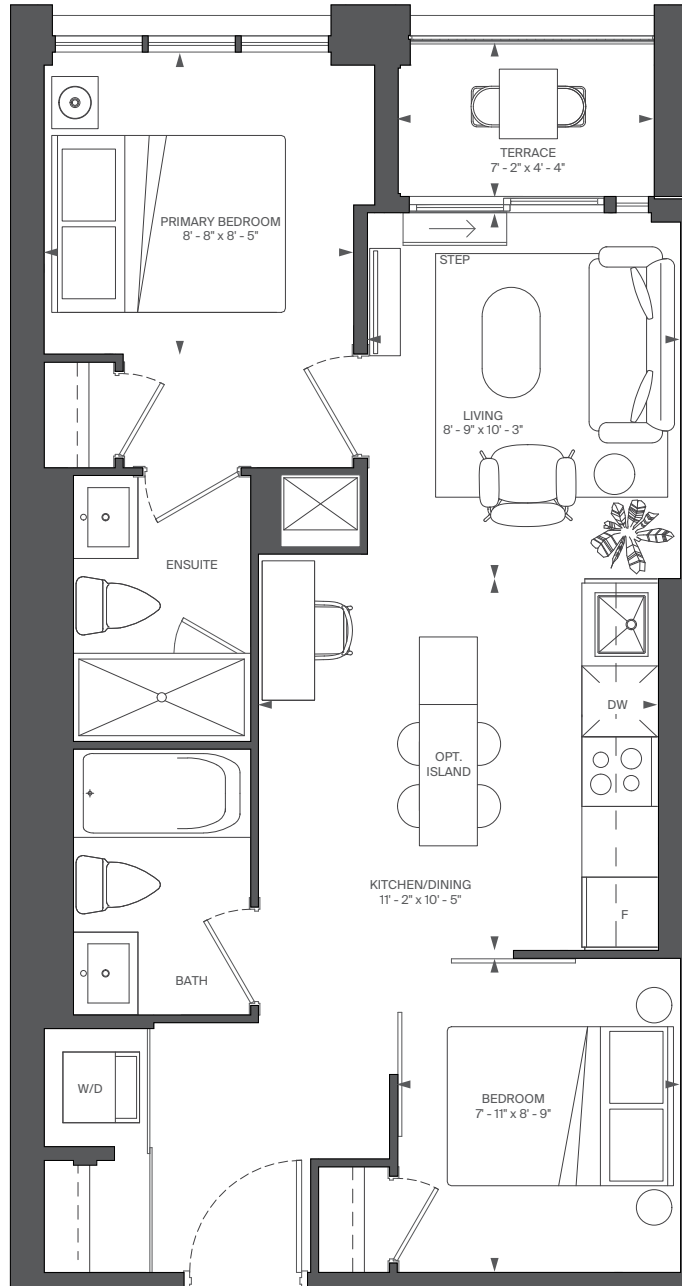

FLOOR 2



RIOCAN  
LIVING

MARLIN  
SPRING

All rights reserved. Buildings and views not to scale. Some features and finishes herein are upgrades or are for illustrative purposes only and may not be available. Furniture is displayed for illustrative purposes only. Layout does not necessarily reflect the electrical plan for the suite. Suites are sold unfurnished. Balcony, terrace and façade variations may apply, contact a sales representative for further details. Illustrations are artist's concept only. Prices and specifications subject to change without notice. E. & O.E. September, 2022.

# D13-T

INTERIOR: 679 SQ.FT.  
EXTERIOR: 32 SQ.FT.  
2 BEDROOM, 2 BATH

# ABOVE

CONDOMINIUMS AT BRISTOL STATION

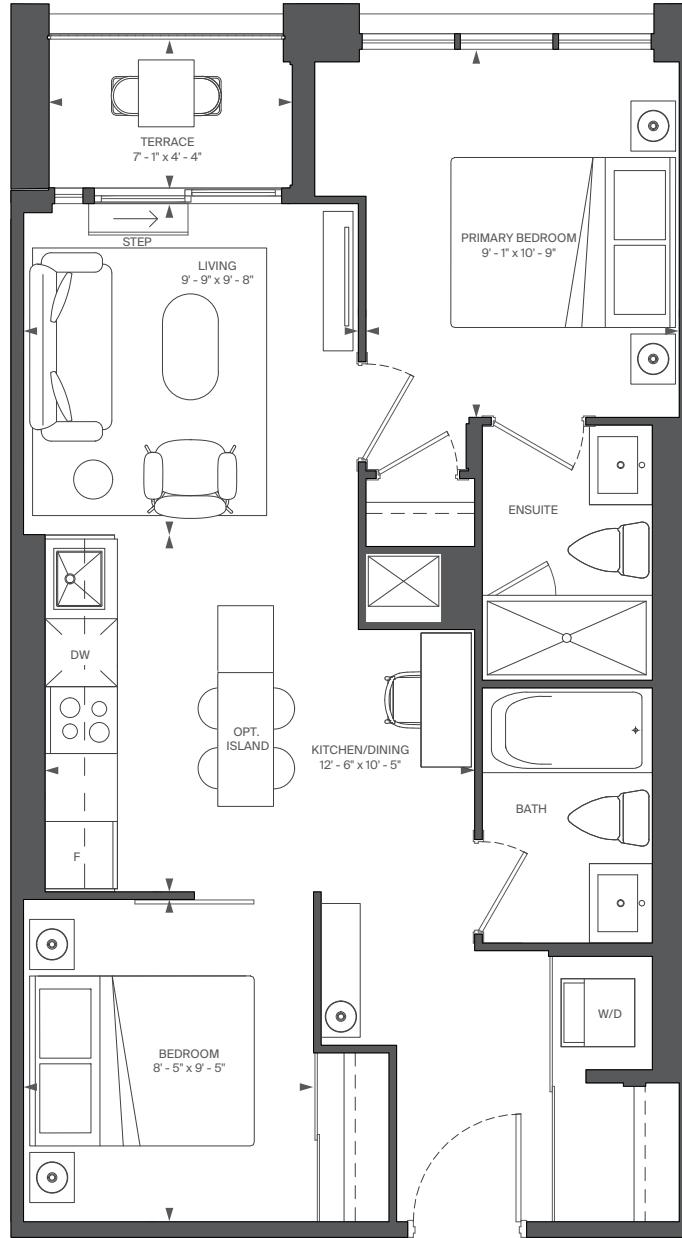

FLOOR 2



RIOCAN  
LIVING

MARLIN  
SPRING

All rights reserved. Buildings and views not to scale. Some features and finishes herein are upgrades or are for illustrative purposes only and may not be available. Furniture is displayed for illustration purposes only. Layout does not necessarily reflect the electrical plan for the suite. Suites are sold unfurnished. Balcony, terrace and façade variations may apply, contact a sales representative for further details. Illustrations are artist's concept only. Prices and specifications subject to change without notice. E. & O.E. September, 2022.

# B6-T

INTERIOR: 472 SQ.FT.

EXTERIOR: 32 SQ.FT.

1 BEDROOM, 1 BATH

# ABOVE

CONDOMINIUMS AT BRISTOL STATION

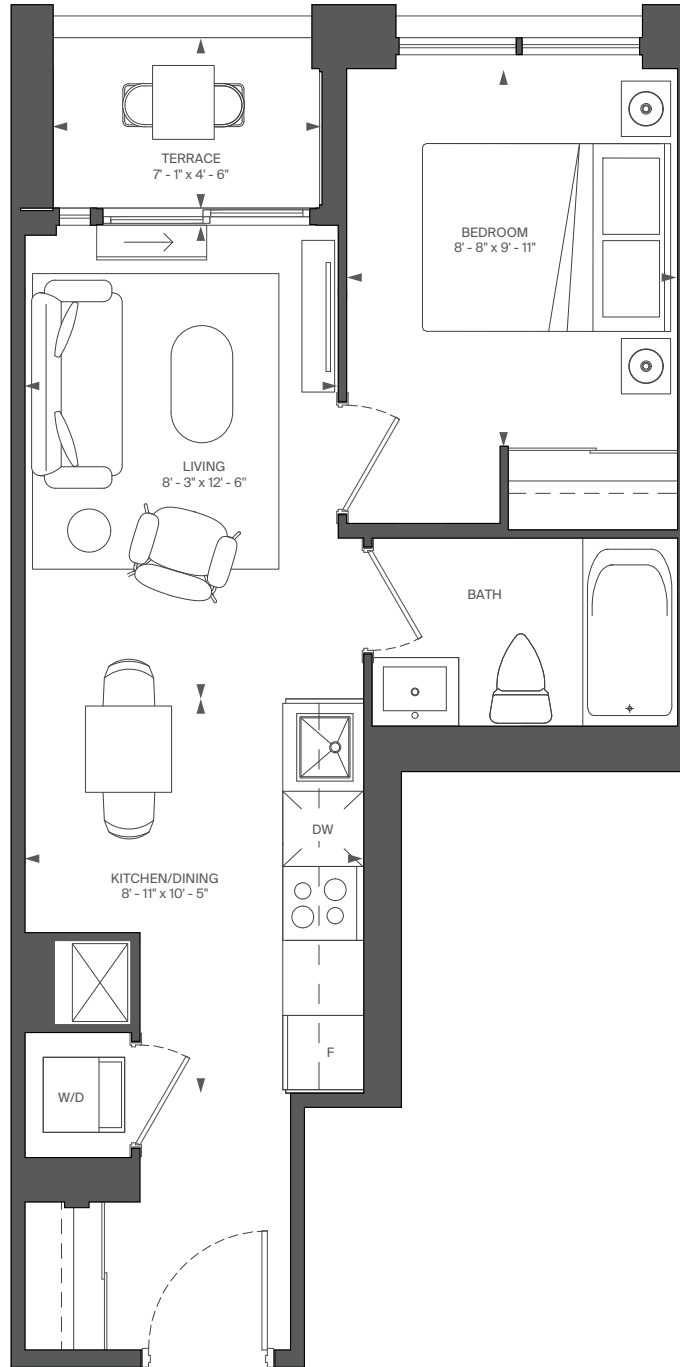

RIOCAN  
LIVING

MARLIN  
SPRING

All rights reserved. Buildings and views not to scale. Some features and finishes herein are upgrades or are for illustrative purposes only and may not be available. Furniture is displayed for illustration purposes only. Layout does not necessarily reflect the electrical plan for the suite. Suites are sold unfurnished. Balcony, terrace and façade variations may apply, contact a sales representative for further details. Illustrations are artist's concept only. Prices and specifications subject to change without notice. E. & O.E. September, 2022.

# D14-T

INTERIOR: 683 SQ.FT.  
EXTERIOR: 38 SQ.FT.  
2 BEDROOM, 2 BATH

# ABOVE

CONDOMINIUMS AT BRISTOL STATION

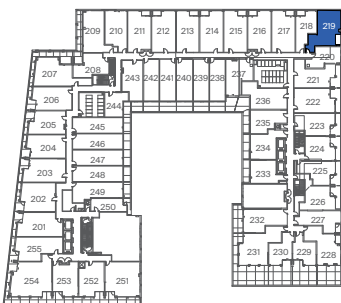

FLOOR 2



RIOCAN  
LIVING

MARLIN  
SPRING

All rights reserved. Buildings and views not to scale. Some features and finishes herein are upgrades or are for illustrative purposes only and may not be available. Furniture is displayed for illustrative purposes only. Layout does not necessarily reflect the electrical plan for the suite. Suites are sold unfurnished. Balcony, terrace and façade variations may apply, contact a sales representative for further details. Illustrations are artist's concept only. Prices and specifications subject to change without notice. E. & O.E. September, 2022.

# A7

INTERIOR: 443 SQ.FT.  
STUDIO, 1 BATH

# ABOVE

CONDOMINIUMS AT BRISTOL STATION

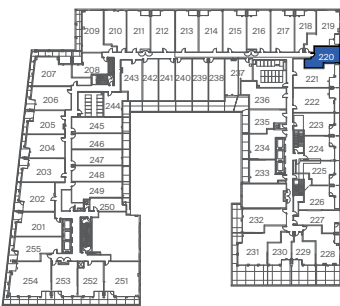
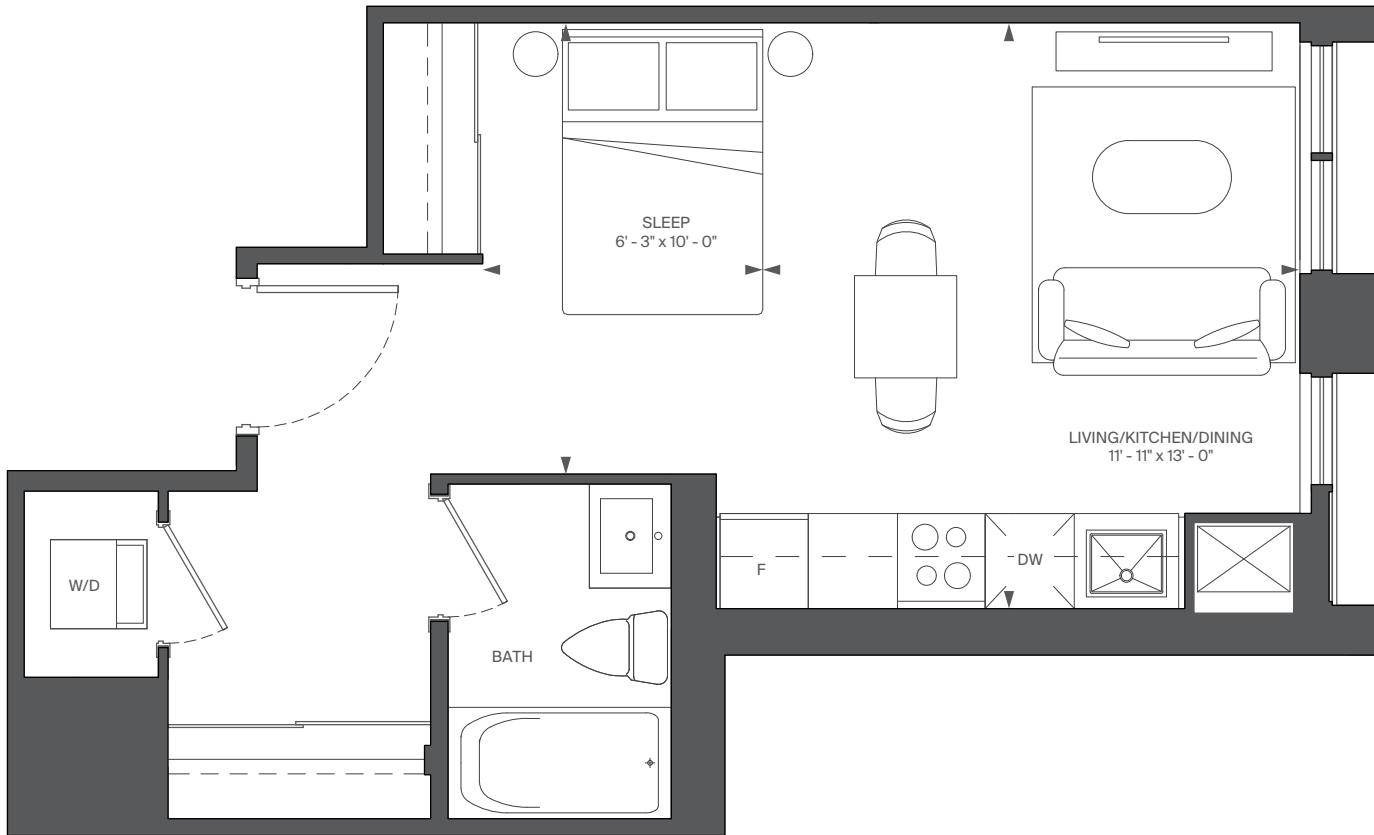

FLOOR 2

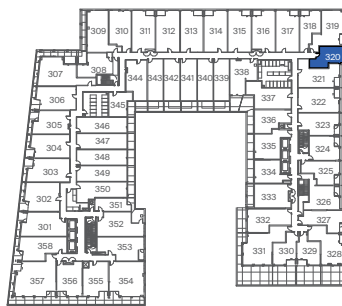

FLOOR 3

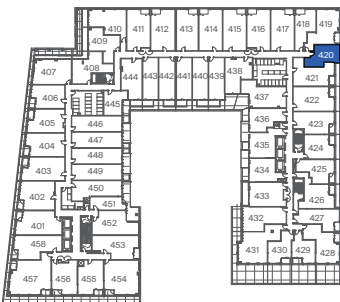

FLOOR 4

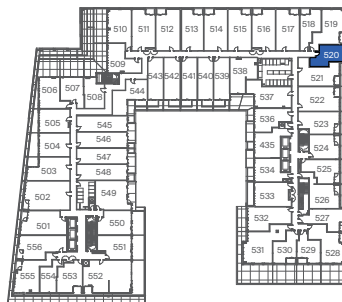

FLOOR 5



RIO CAN  
LIVING

MARLIN  
SPRING

All rights reserved. Buildings and views not to scale. Some features and finishes herein are upgrades or are for illustrative purposes only and may not be available. Furniture is displayed for illustrative purposes only. Layout does not necessarily reflect the electrical plan for the suite. Suites are sold unfurnished. Balcony, terrace and façade variations may apply, contact a sales representative for further details. Illustrations are artist's concept only. Prices and specifications subject to change without notice. E. & O.E. September, 2022.

# D7-T

INTERIOR: 655 SQ.FT.  
EXTERIOR: 116 SQ.FT.  
2 BEDROOM, 2 BATH

# ABOVE

CONDOMINIUMS AT BRISTOL STATION

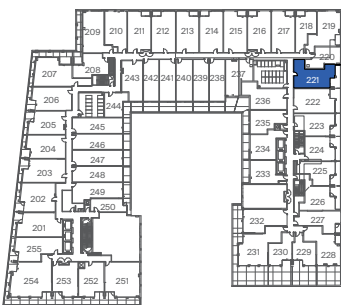
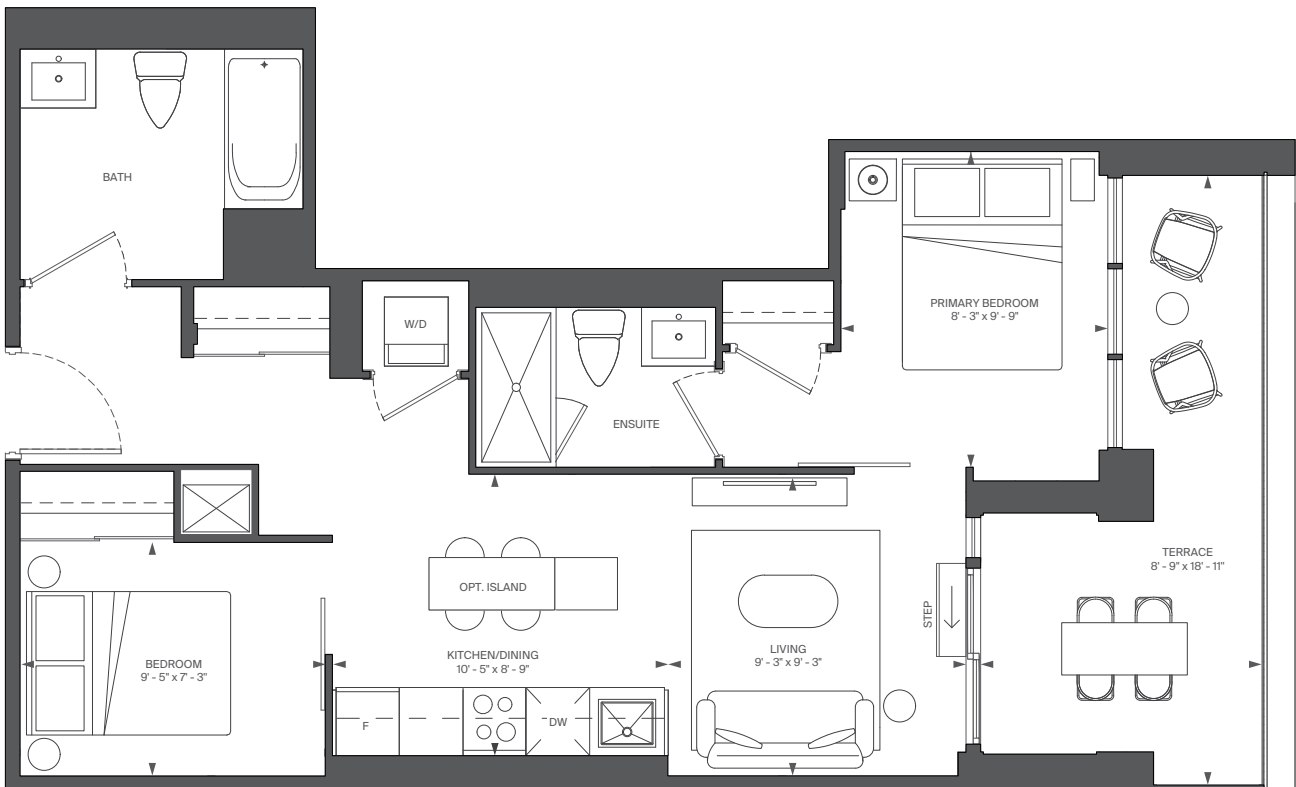

FLOOR 2



RIOCAN  
LIVING

MARLIN  
SPRING

All rights reserved. Buildings and views not to scale. Some features and finishes herein are upgrades or are for illustrative purposes only and may not be available. Furniture is displayed for illustration purposes only. Layout does not necessarily reflect the electrical plan for the suite. Suites are sold unfurnished. Balcony, terrace and façade variations may apply, contact a sales representative for further details. Illustrations are artist's concept only. Prices and specifications subject to change without notice. E. & O.E. September, 2022.

# D20-T

INTERIOR: 704 SQ.FT.  
EXTERIOR: 123 SQ.FT.  
2 BEDROOM, 2 BATH

# ABOVE

CONDOMINIUMS AT BRISTOL STATION

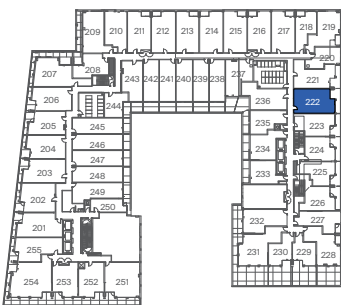
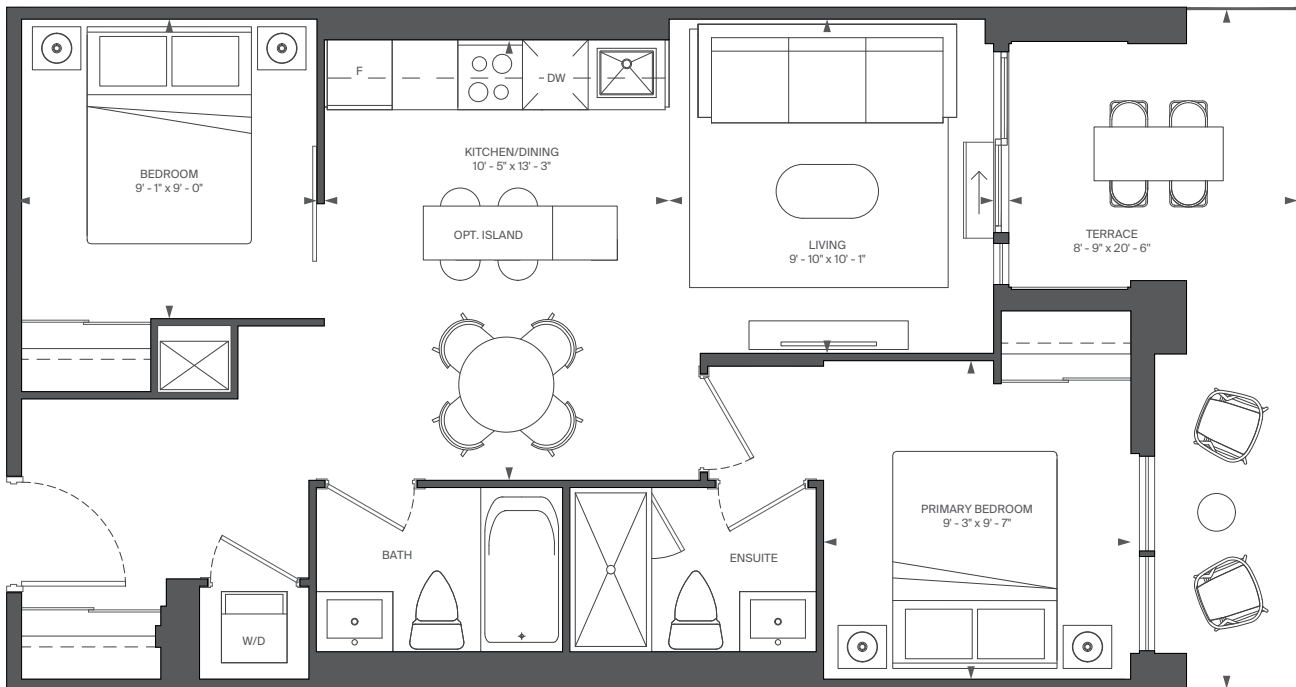

FLOOR 2



RIOCAN  
LIVING

MARLIN  
SPRING

All rights reserved. Buildings and views not to scale. Some features and finishes herein are upgrades or are for illustrative purposes only and may not be available. Furniture is displayed for illustration purposes only. Layout does not necessarily reflect the electrical plan for the suite. Suites are sold unfurnished. Balcony, terrace and façade variations may apply, contact a sales representative for further details. Illustrations are artist's concept only. Prices and specifications subject to change without notice. E. & O.E. September, 2022.



# C20-T

INTERIOR: 607 SQ.FT.  
EXTERIOR: 116 SQ.FT.  
1 BEDROOM + DEN, 1 BATH

# ABOVE

CONDOMINIUMS AT BRISTOL STATION

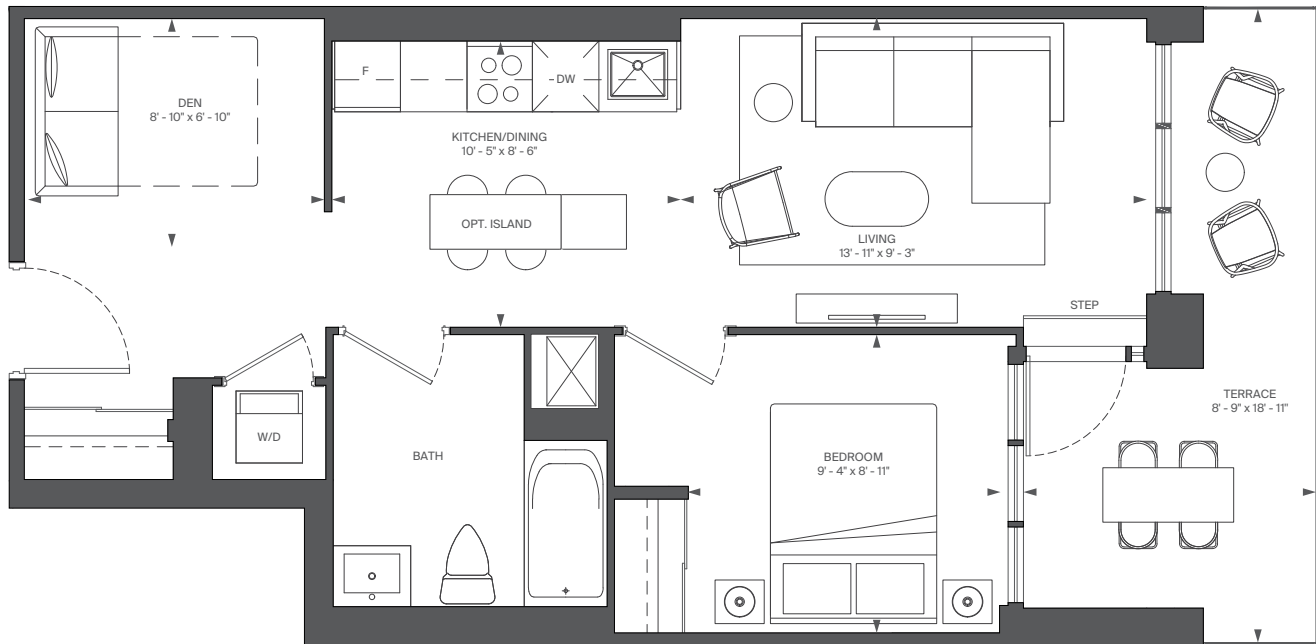

FLOOR 2



RIOCAN  
LIVING

MARLIN  
SPRING

All rights reserved. Buildings and views not to scale. Some features and finishes herein are upgrades or are for illustrative purposes only and may not be available. Furniture is displayed for illustration purposes only. Layout does not necessarily reflect the electrical plan for the suite. Suites are sold unfurnished. Balcony, terrace and façade variations may apply, contact a sales representative for further details. Illustrations are artist's concept only. Prices and specifications subject to change without notice. E. & O.E. September, 2022.

# B10-T

INTERIOR: 508 SQ.FT.

EXTERIOR: 122 SQ.FT.

1 BEDROOM, 1 BATH

# ABOVE

CONDOMINIUMS AT BRISTOL STATION

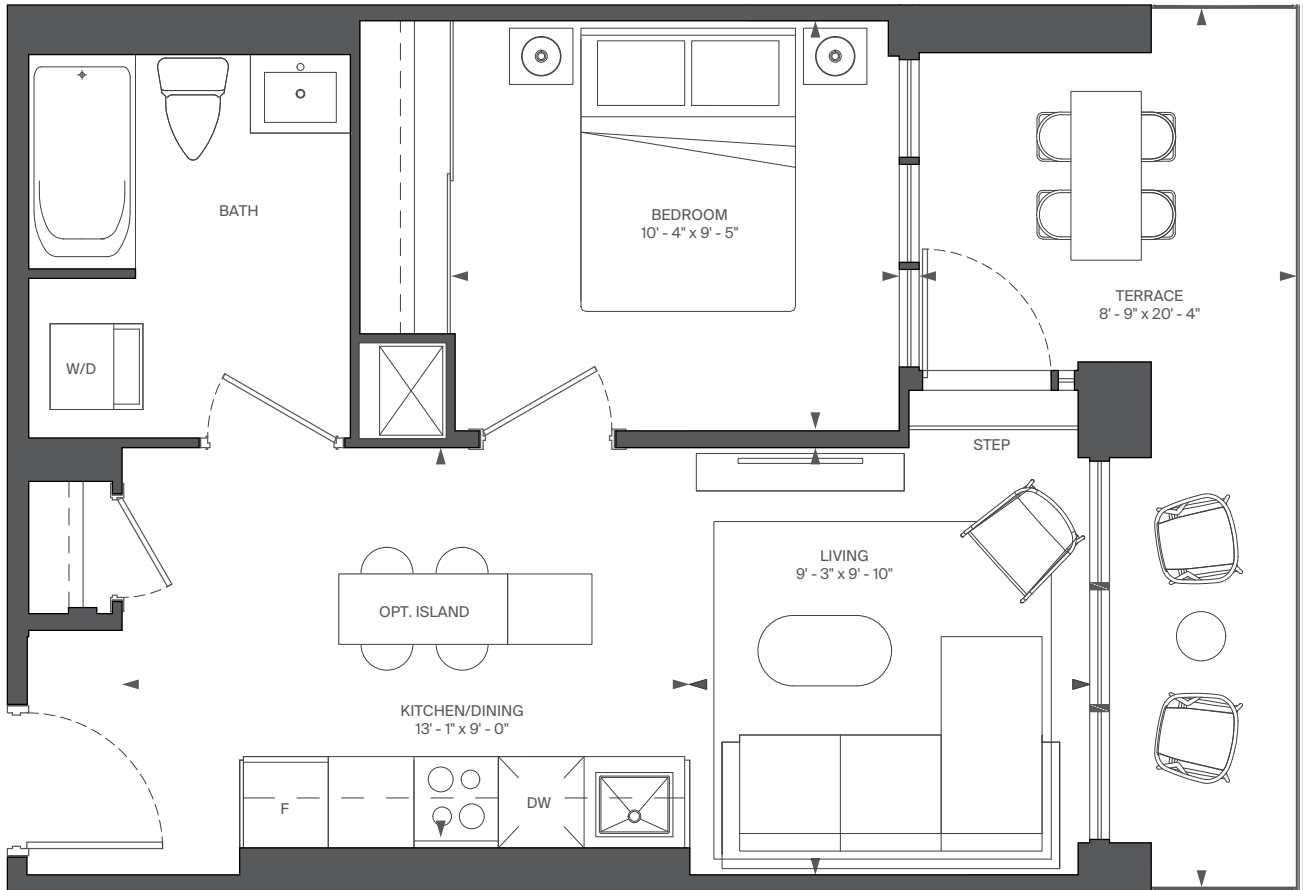

FLOOR 2



RIOCAN  
LIVING

MARLIN  
SPRING

All rights reserved. Buildings and views not to scale. Some features and finishes herein are upgrades or are for illustrative purposes only and may not be available. Furniture is displayed for illustration purposes only. Layout does not necessarily reflect the electrical plan for the suite. Suites are sold unfurnished. Balcony, terrace and façade variations may apply, contact a sales representative for further details. Illustrations are artist's concept only. Prices and specifications subject to change without notice. E. & O.E. September, 2022.

# B14-T

INTERIOR: 523 SQ.FT.  
EXTERIOR: 122 SQ.FT.  
1 BEDROOM, 1 BATH

# ABOVE

CONDOMINIUMS AT BRISTOL STATION

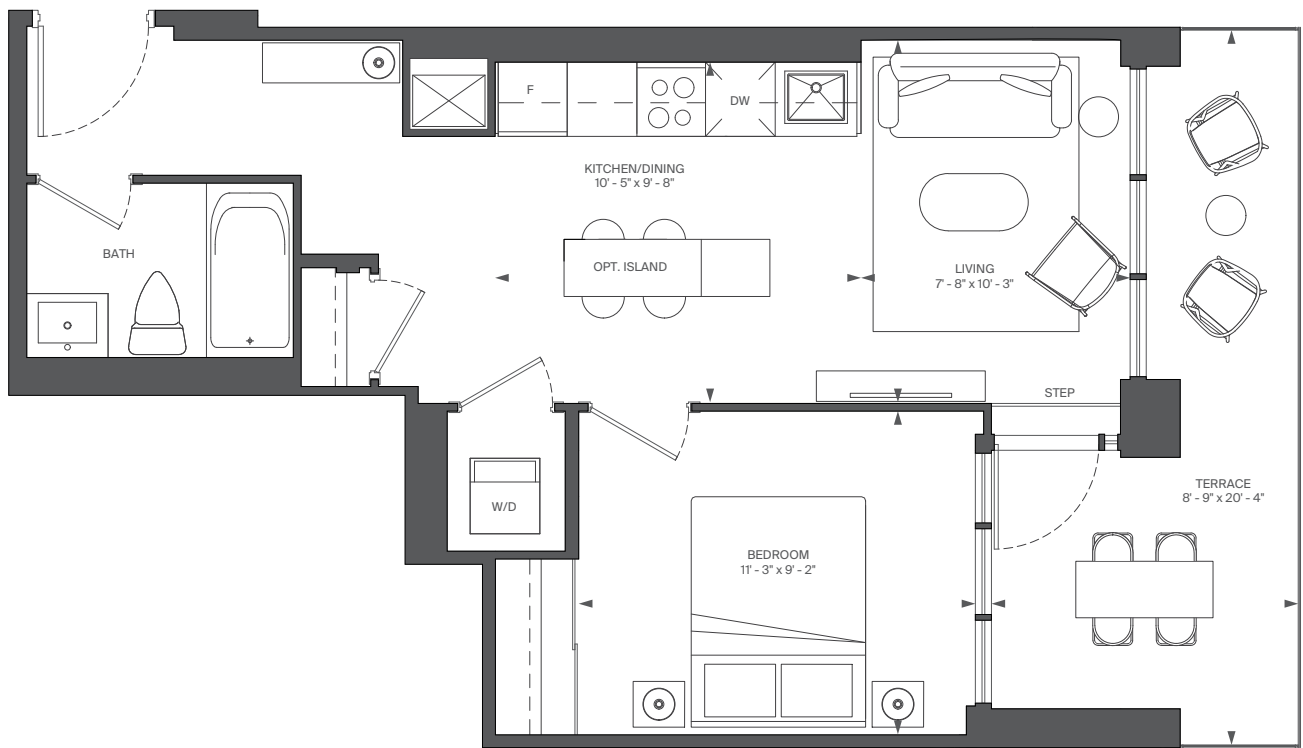

FLOOR 2



RIOCAN  
LIVING

MARLIN  
SPRING

All rights reserved. Buildings and views not to scale. Some features and finishes herein are upgrades or are for illustrative purposes only and may not be available. Furniture is displayed for illustrative purposes only. Layout does not necessarily reflect the electrical plan for the suite. Suites are sold unfurnished. Balcony, terrace and façade variations may apply, contact a sales representative for further details. Illustrations are artist's concept only. Prices and specifications subject to change without notice. E. & O.E. September, 2022.

# C26-T

INTERIOR: 649 SQ.FT.  
EXTERIOR: 118 SQ.FT.  
1 BEDROOM + DEN, 1 BATH

# ABOVE

CONDOMINIUMS AT BRISTOL STATION

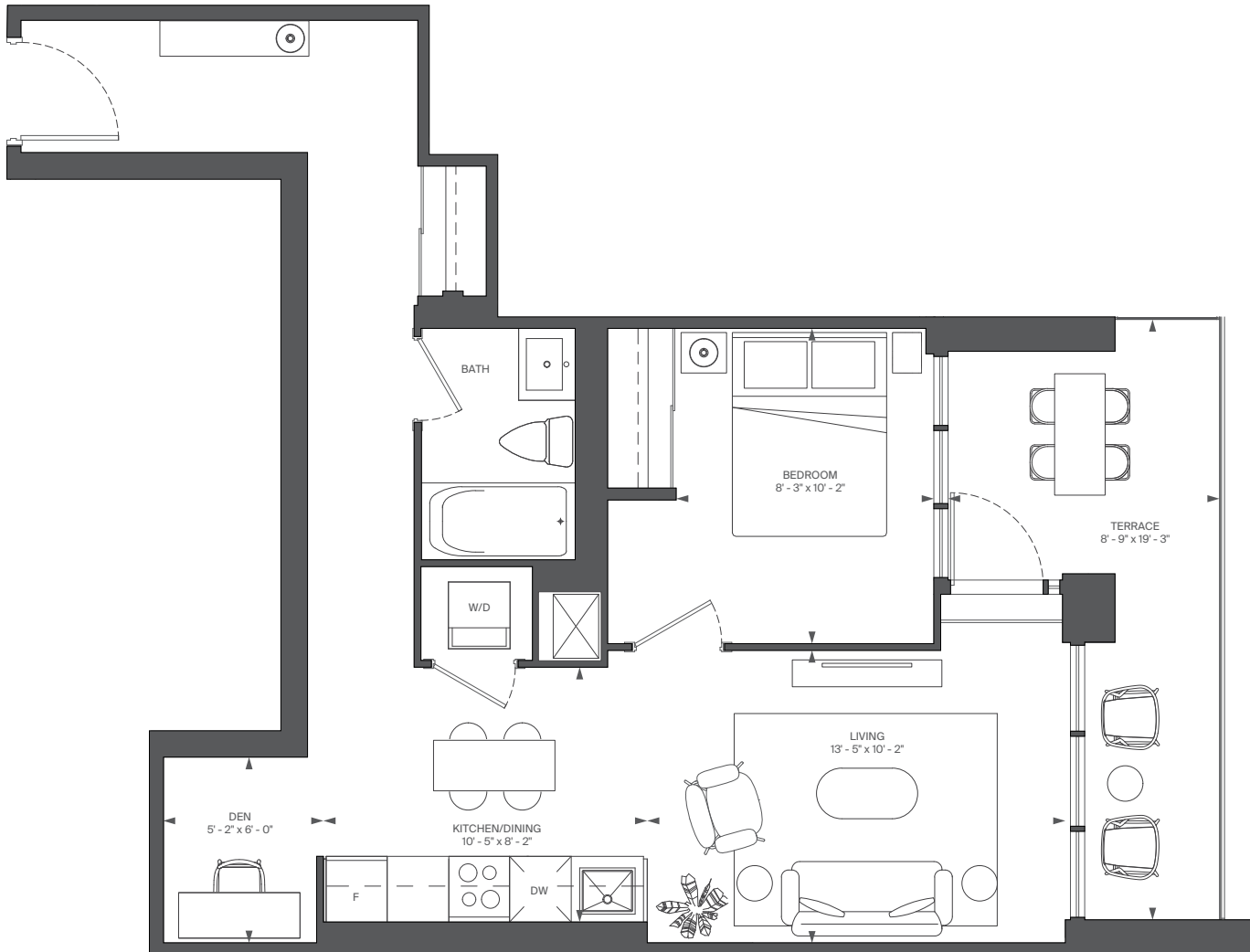

FLOOR 2



RIOCAN  
LIVING

MARLIN  
SPRING

All rights reserved. Buildings and views not to scale. Some features and finishes herein are upgrades or are for illustrative purposes only and may not be available. Furniture is displayed for illustration purposes only. Layout does not necessarily reflect the electrical plan for the suite. Suites are sold unfurnished. Balcony, terrace and façade variations may apply, contact a sales representative for further details. Illustrations are artist's concept only. Prices and specifications subject to change without notice. E. & O.E. September, 2022.

# B18-T

INTERIOR: 554 SQ.FT.

EXTERIOR: 32 SQ.FT.

1 BEDROOM, 1 BATH

# ABOVE

CONDOMINIUMS AT BRISTOL STATION

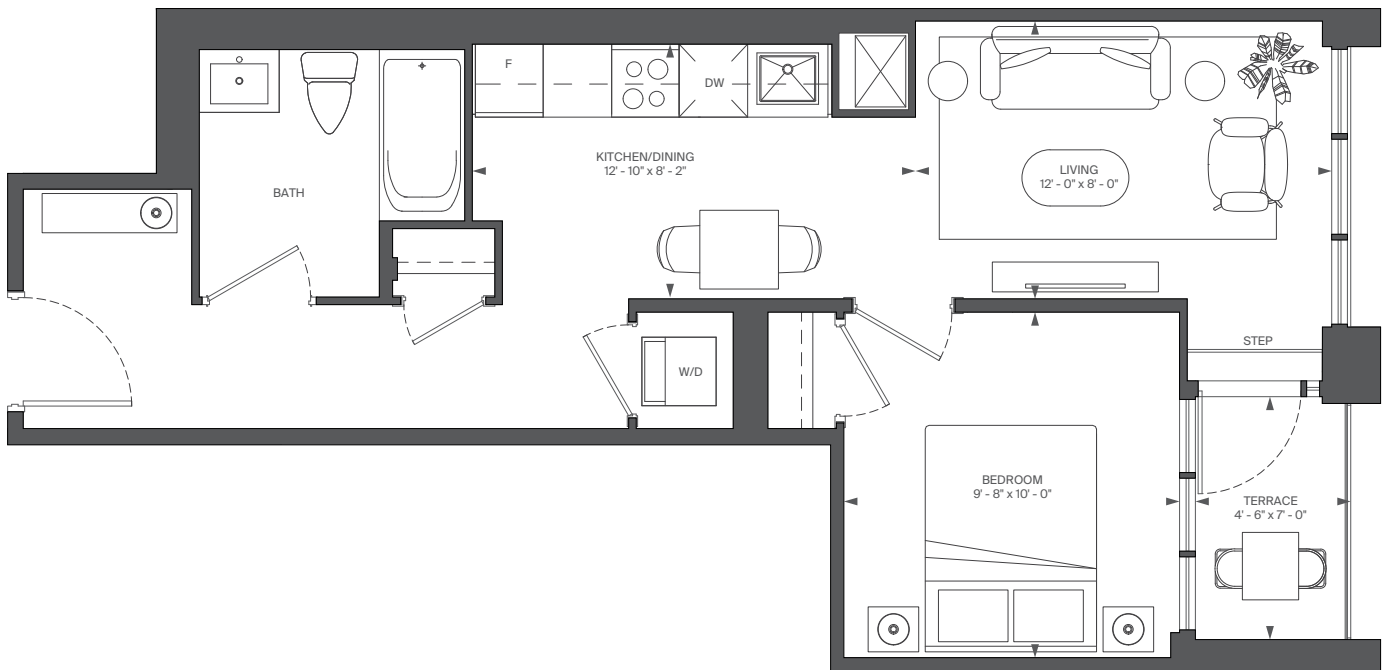

FLOOR 2



RIOCAN  
LIVING

MARLIN  
SPRING

All rights reserved. Buildings and views not to scale. Some features and finishes herein are upgrades or are for illustrative purposes only and may not be available. Furniture is displayed for illustration purposes only. Layout does not necessarily reflect the electrical plan for the suite. Suites are sold unfurnished. Balcony, terrace and façade variations may apply, contact a sales representative for further details. Illustrations are artist's concept only. Prices and specifications subject to change without notice. E. & O.E. September, 2022.

# D16-T

INTERIOR: 692 SQ.FT.  
EXTERIOR: 332 SQ.FT.  
2 BEDROOM, 2 BATH

# ABOVE

CONDOMINIUMS AT BRISTOL STATION



FLOOR 2



RIOCAN  
LIVING

MARLIN  
SPRING

All rights reserved. Buildings and views not to scale. Some features and finishes herein are upgrades or are for illustrative purposes only and may not be available. Furniture is displayed for illustrative purposes only. Layout does not necessarily reflect the electrical plan for the suite. Suites are sold unfurnished. Balcony, terrace and façade variations may apply, contact a sales representative for further details. Illustrations are artist's concept only. Prices and specifications subject to change without notice. E. & O.E. September, 2022.

# A6-T

INTERIOR: 427 SQ.FT.  
EXTERIOR: 359 SQ.FT.  
STUDIO

# ABOVE

CONDOMINIUMS AT BRISTOL STATION

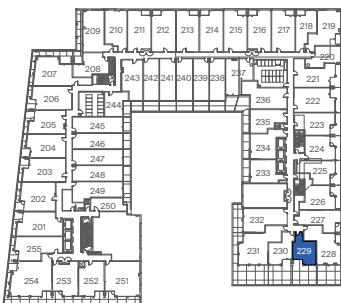
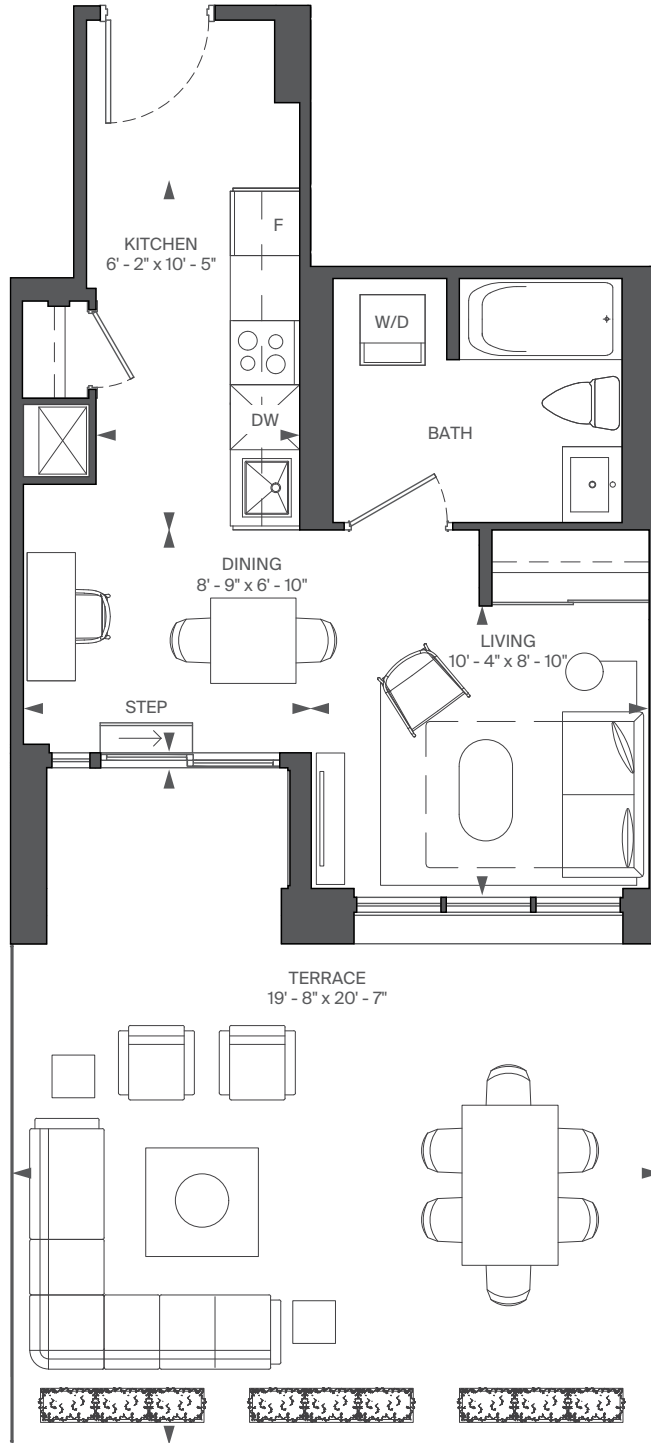

FLOOR 2



RIOCAN  
LIVING

MARLIN  
SPRING

All rights reserved. Buildings and views not to scale. Some features and finishes herein are upgrades or are for illustrative purposes only and may not be available. Furniture is displayed for illustration purposes only. Layout does not necessarily reflect the electrical plan for the suite. Suites are sold unfurnished. Balcony, terrace and façade variations may apply, contact a sales representative for further details. Illustrations are artist's concept only. Prices and specifications subject to change without notice. E. & O.E. September, 2022.

# B3-T

INTERIOR: 445 SQ.FT.  
EXTERIOR: 358 SQ.FT.  
1 BEDROOM, 1 BATH

# ABOVE

CONDOMINIUMS AT BRISTOL STATION

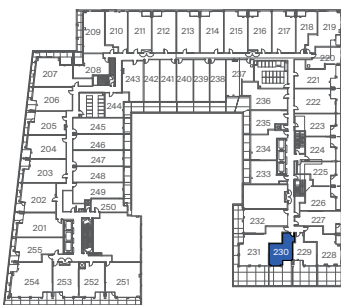
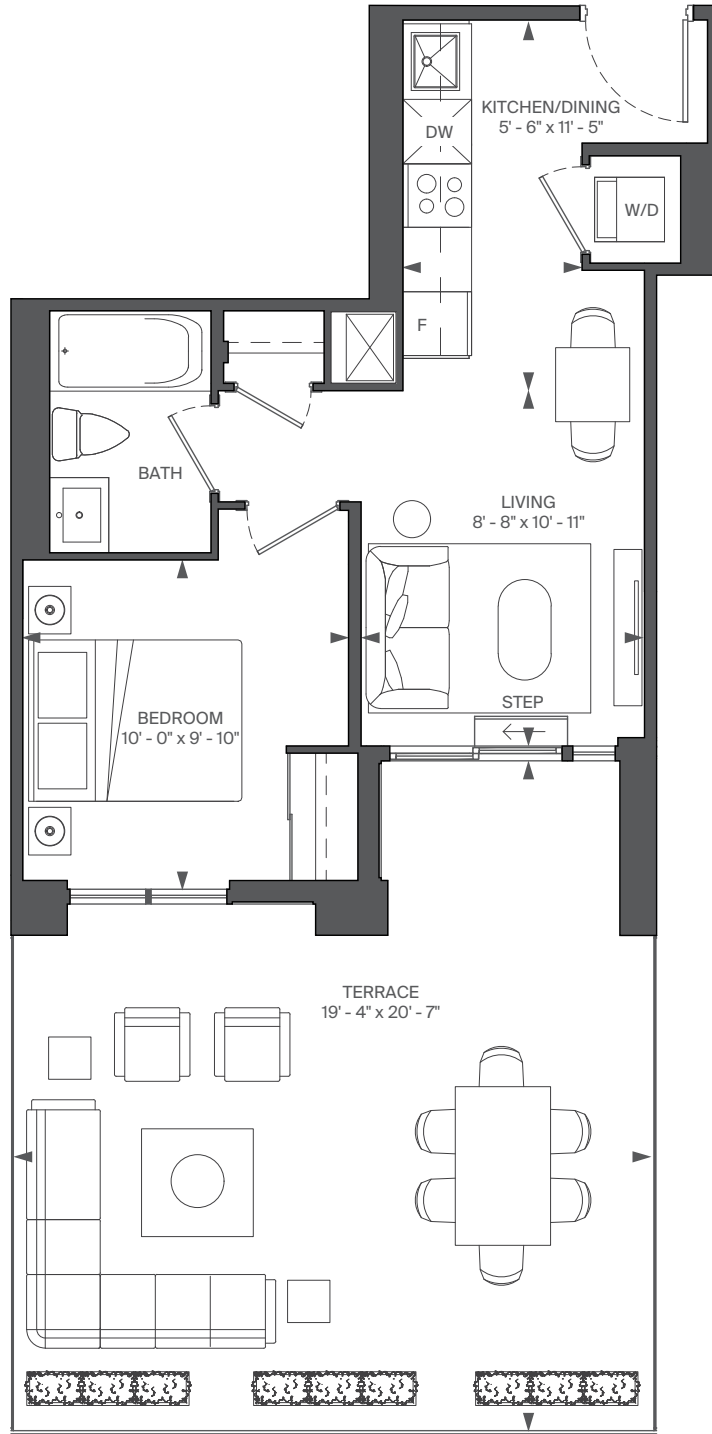

FLOOR 2



RIOCAN  
LIVING

MARLIN  
SPRING

All rights reserved. Buildings and views not to scale. Some features and finishes herein are upgrades or are for illustrative purposes only and may not be available. Furniture is displayed for illustration purposes only. Layout does not necessarily reflect the electrical plan for the suite. Suites are sold unfurnished. Balcony, terrace and façade variations may apply, contact a sales representative for further details. Illustrations are artist's concept only. Prices and specifications subject to change without notice. E. & O.E. September, 2022.



# F1-T

INTERIOR: 851 SQ.FT.  
EXTERIOR: 624 SQ.FT.  
3 BEDROOM, 2 BATH

# ABOVE

CONDOMINIUMS AT BRISTOL STATION

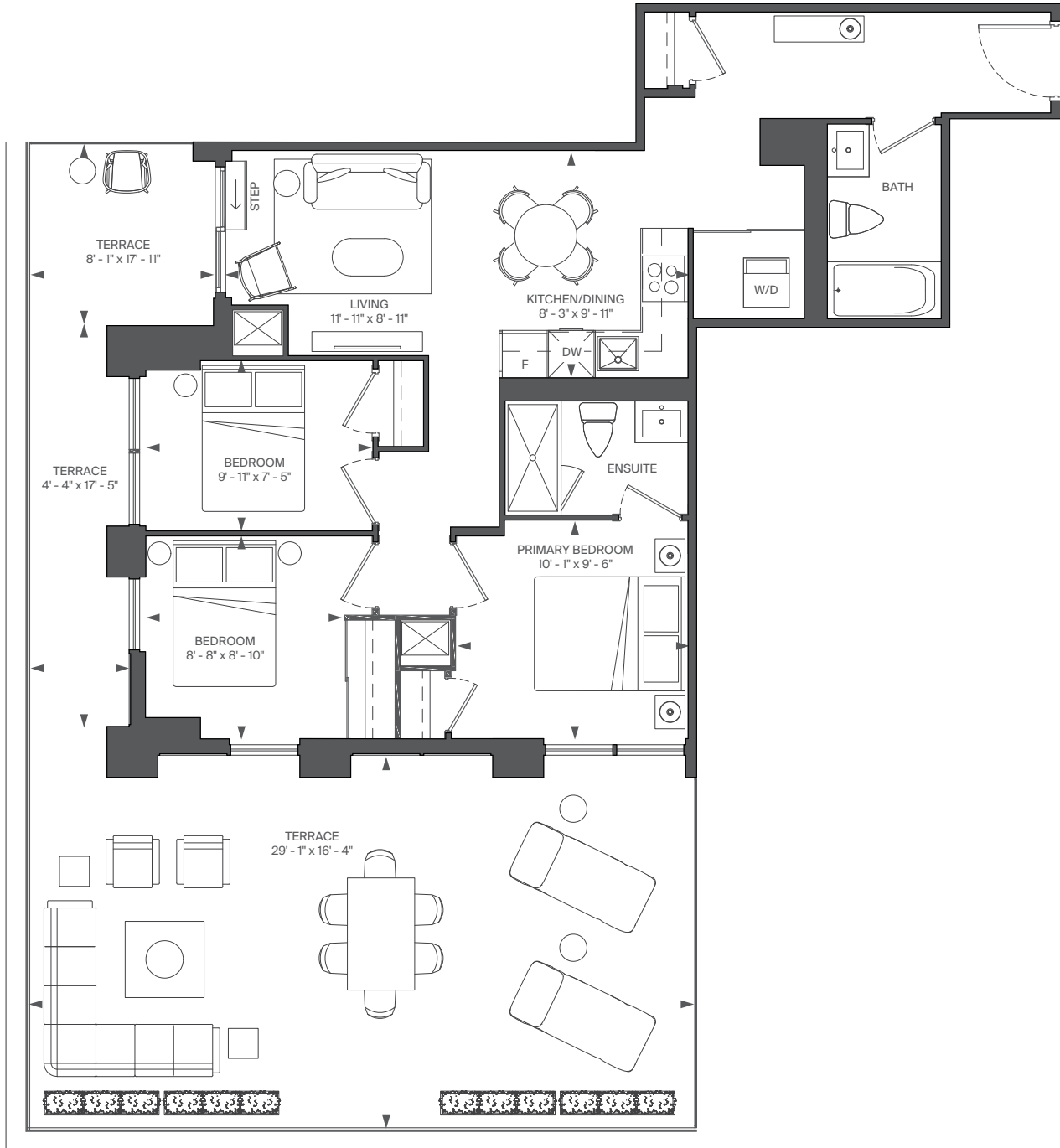

FLOOR 2



RIOCAN  
LIVING

MARLIN  
SPRING

All rights reserved. Buildings and views not to scale. Some features and finishes herein are upgrades or are for illustrative purposes only and may not be available. Furniture is displayed for illustration purposes only. Layout does not necessarily reflect the electrical plan for the suite. Suites are sold unfurnished. Balcony, terrace and façade variations may apply, contact a sales representative for further details. Illustrations are artist's concept only. Prices and specifications subject to change without notice. E. & O.E. September, 2022.

# D11-T

INTERIOR: 667 SQ.FT.  
EXTERIOR: 189 SQ.FT.  
2 BEDROOM, 2 BATH

# ABOVE

CONDOMINIUMS AT BRISTOL STATION

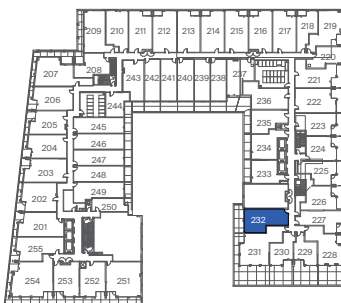
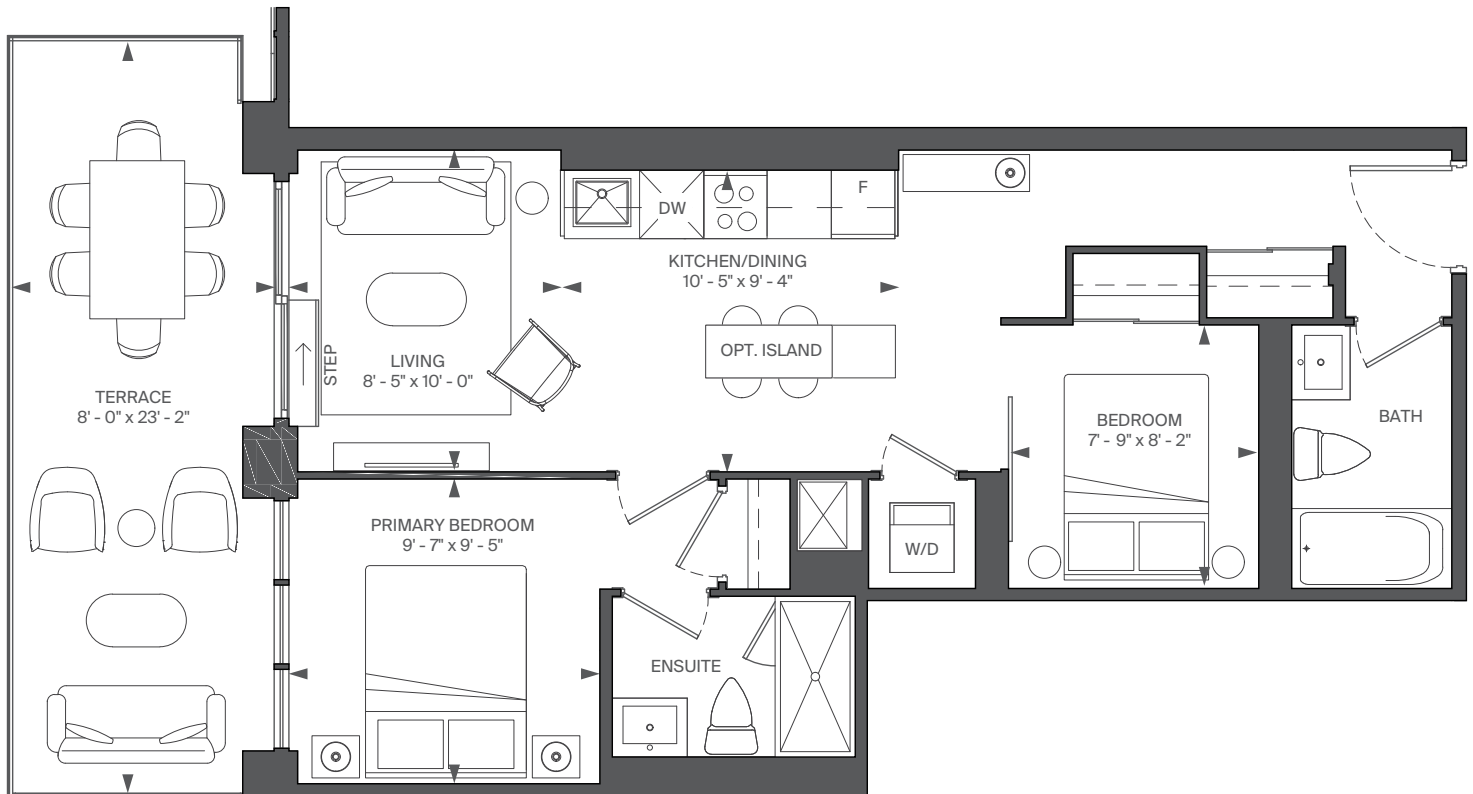

FLOOR 2



RIOCAN  
LIVING

MARLIN  
SPRING

All rights reserved. Buildings and views not to scale. Some features and finishes herein are upgrades or are for illustrative purposes only and may not be available. Furniture is displayed for illustration purposes only. Layout does not necessarily reflect the electrical plan for the suite. Suites are sold unfurnished. Balcony, terrace and façade variations may apply, contact a sales representative for further details. Illustrations are artist's concept only. Prices and specifications subject to change without notice. E. & O.E. September, 2022.

# B16-T

INTERIOR: 530 SQ.FT.

EXTERIOR: 99 SQ.FT.

1 BEDROOM, 1 BATH

# ABOVE

CONDOMINIUMS AT BRISTOL STATION

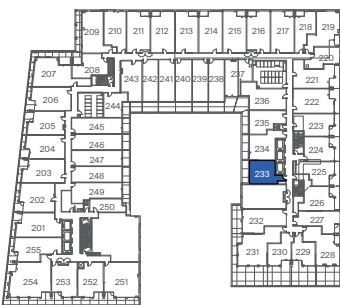
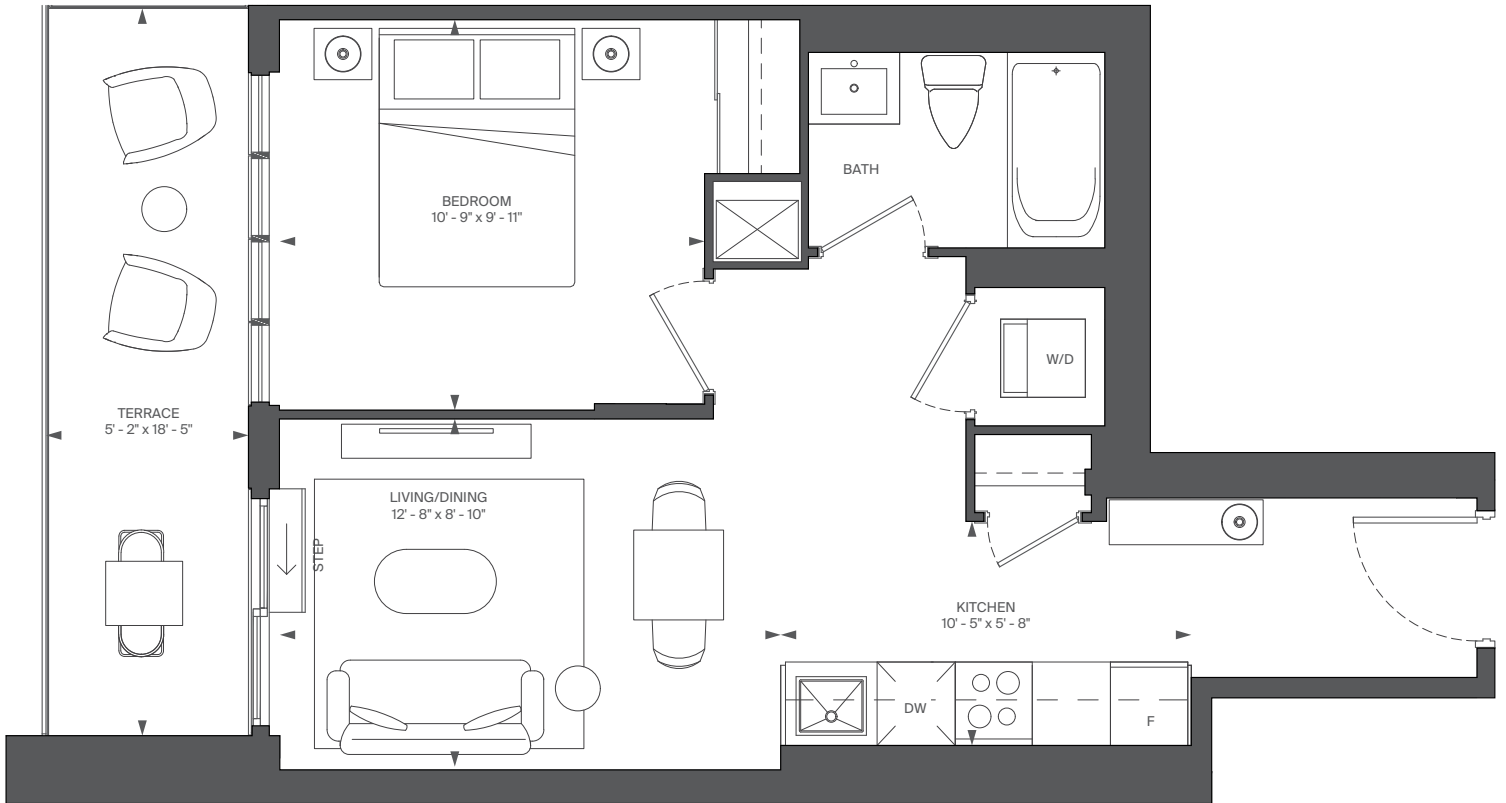

FLOOR 2



RIOCAN  
LIVING

MARLIN  
SPRING

All rights reserved. Buildings and views not to scale. Some features and finishes herein are upgrades or are for illustrative purposes only and may not be available. Furniture is displayed for illustrative purposes only. Layout does not necessarily reflect the electrical plan for the suite. Suites are sold unfurnished. Balcony, terrace and façade variations may apply, contact a sales representative for further details. Illustrations are artist's concept only. Prices and specifications subject to change without notice. E. & O.E. September, 2022.

# C15-T

INTERIOR: 594 SQ.FT.  
EXTERIOR: 114 SQ.FT.  
1 BEDROOM + DEN, 1 BATH

# ABOVE

CONDOMINIUMS AT BRISTOL STATION

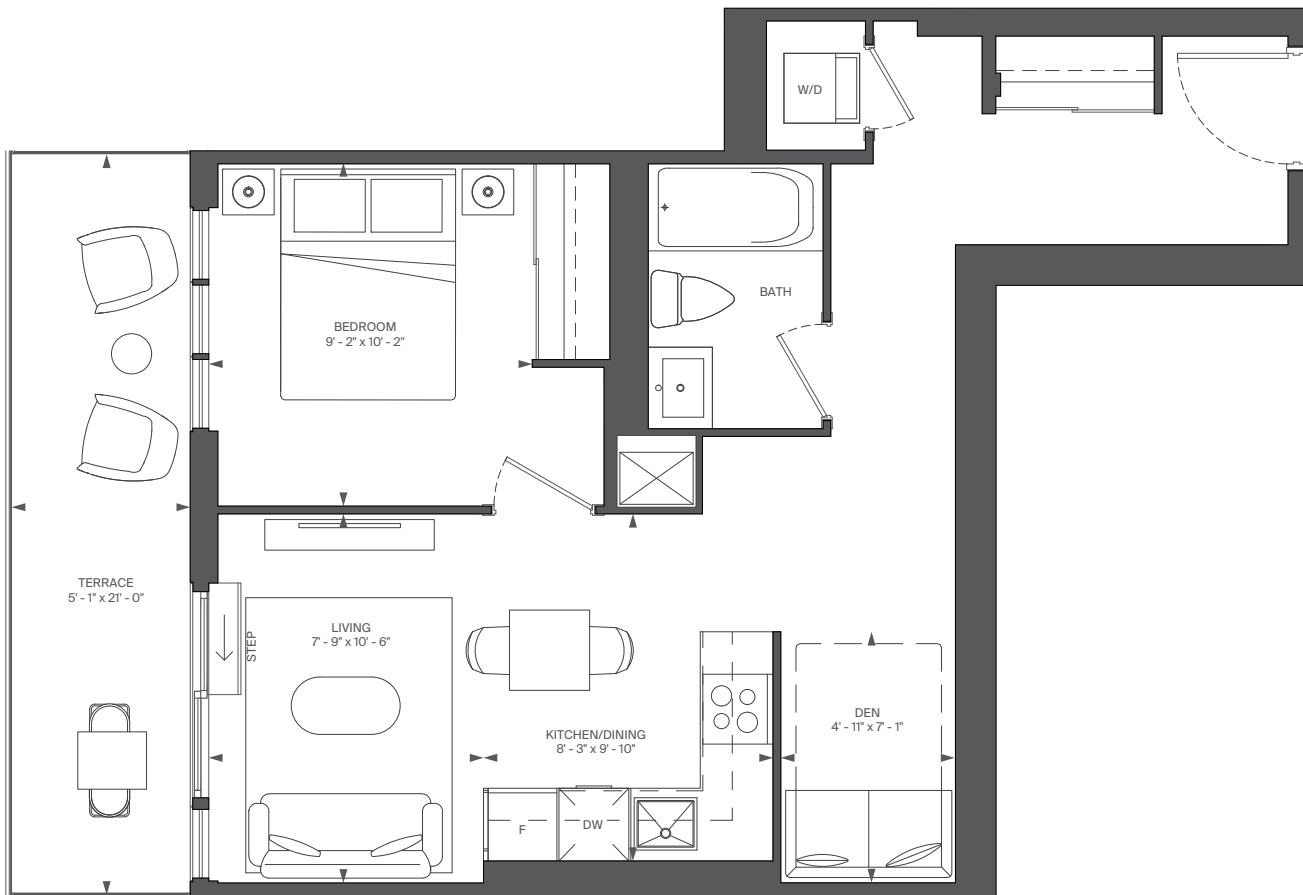

FLOOR 2



RIOCAN  
LIVING

MARLIN  
SPRING

All rights reserved. Buildings and views not to scale. Some features and finishes herein are upgrades or are for illustrative purposes only and may not be available. Furniture is displayed for illustration purposes only. Layout does not necessarily reflect the electrical plan for the suite. Suites are sold unfurnished. Balcony, terrace and façade variations may apply, contact a sales representative for further details. Illustrations are artist's concept only. Prices and specifications subject to change without notice. E. & O.E. September, 2022.

# C3-T

INTERIOR: 537 SQ.FT.  
EXTERIOR: 106 SQ.FT.  
1 BEDROOM + DEN, 1 BATH

# ABOVE

CONDOMINIUMS AT BRISTOL STATION

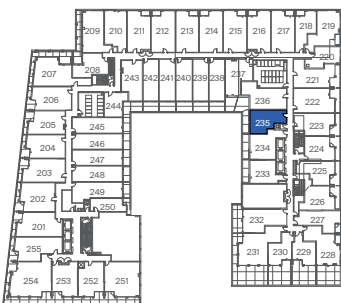
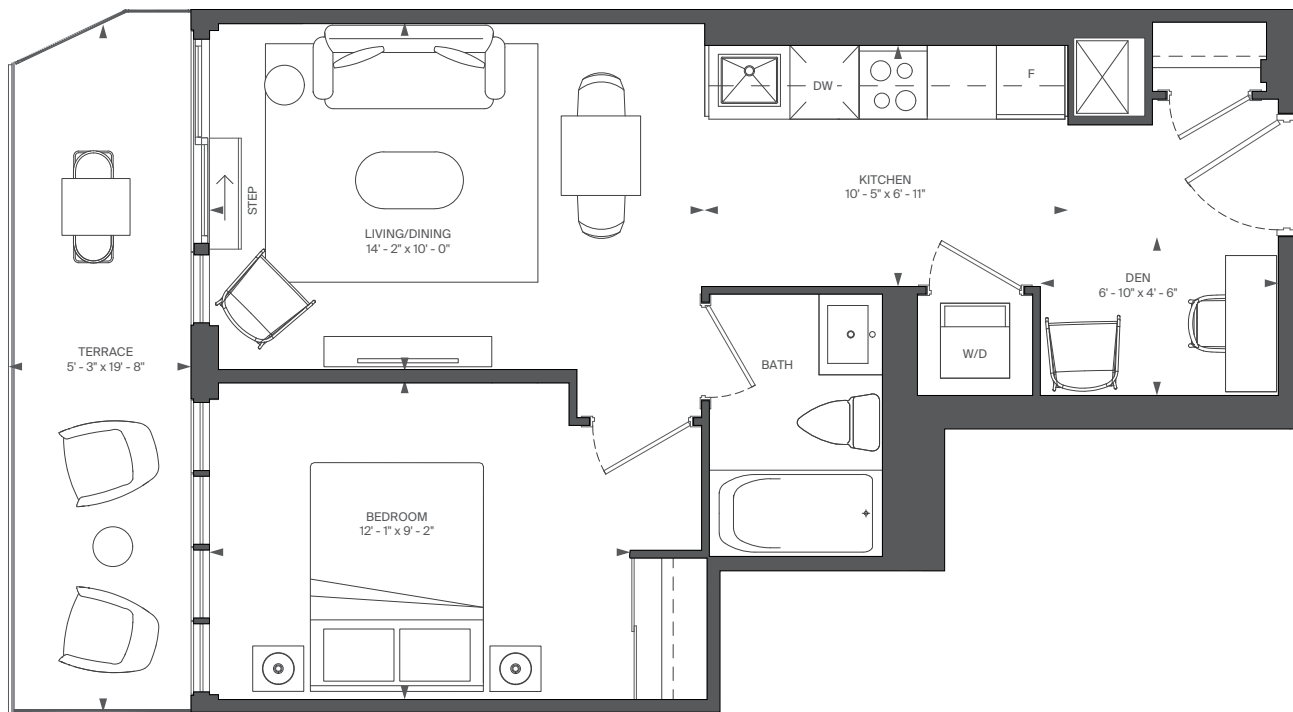

FLOOR 2



RIOCAN  
LIVING

MARLIN  
SPRING

All rights reserved. Buildings and views not to scale. Some features and finishes herein are upgrades or are for illustrative purposes only and may not be available. Furniture is displayed for illustration purposes only. Layout does not necessarily reflect the electrical plan for the suite. Suites are sold unfurnished. Balcony, terrace and façade variations may apply, contact a sales representative for further details. Illustrations are artist's concept only. Prices and specifications subject to change without notice. E. & O.E. September, 2022.

# D21-T

INTERIOR: 707 SQ.FT.  
EXTERIOR: 135 SQ.FT.  
2 BEDROOM, 2 BATH

# ABOVE

CONDOMINIUMS AT BRISTOL STATION

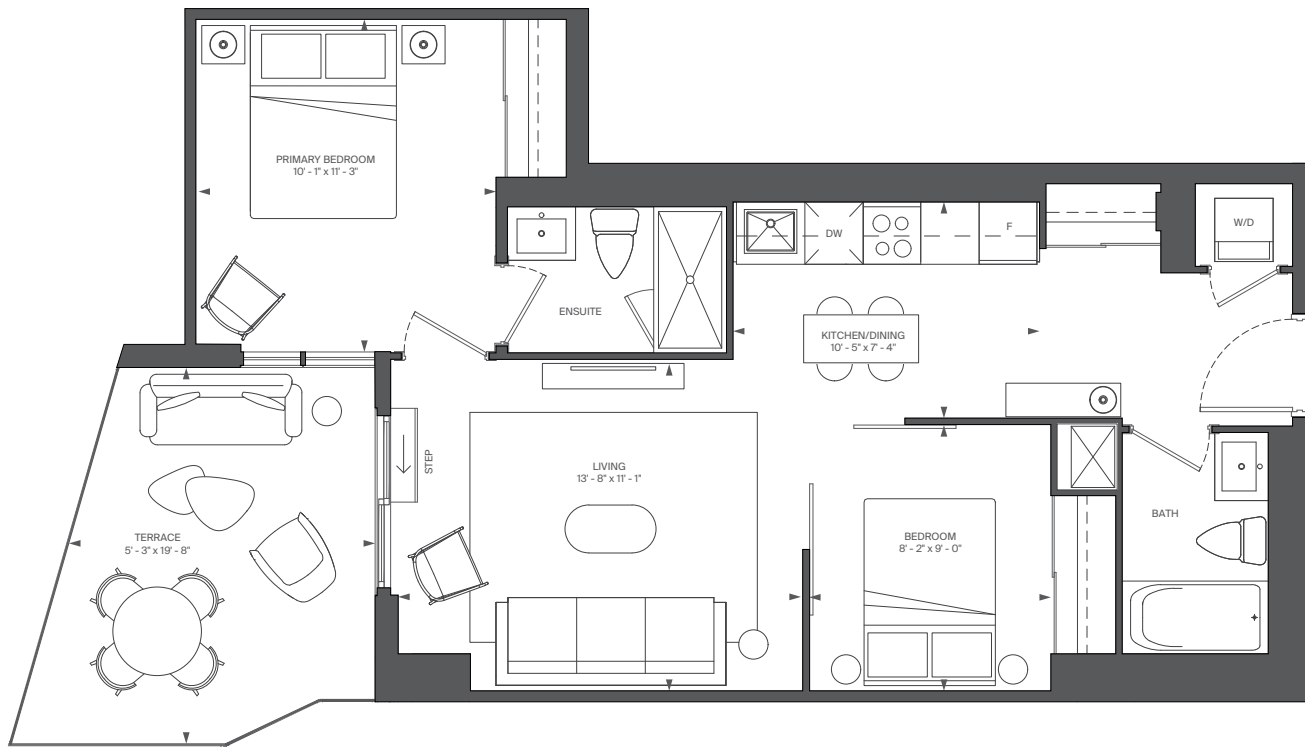

FLOOR 2



RIOCAN  
LIVING

MARLIN  
SPRING

All rights reserved. Buildings and views not to scale. Some features and finishes herein are upgrades or are for illustrative purposes only and may not be available. Furniture is displayed for illustrative purposes only. Layout does not necessarily reflect the electrical plan for the suite. Suites are sold unfurnished. Balcony, terrace and façade variations may apply, contact a sales representative for further details. Illustrations are artist's concept only. Prices and specifications subject to change without notice. E. & O.E. September, 2022.

# C20-T

INTERIOR: 607 SQ.FT.  
EXTERIOR: 119 SQ.FT.  
1 BEDROOM + DEN, 1 BATH

# ABOVE

CONDOMINIUMS AT BRISTOL STATION

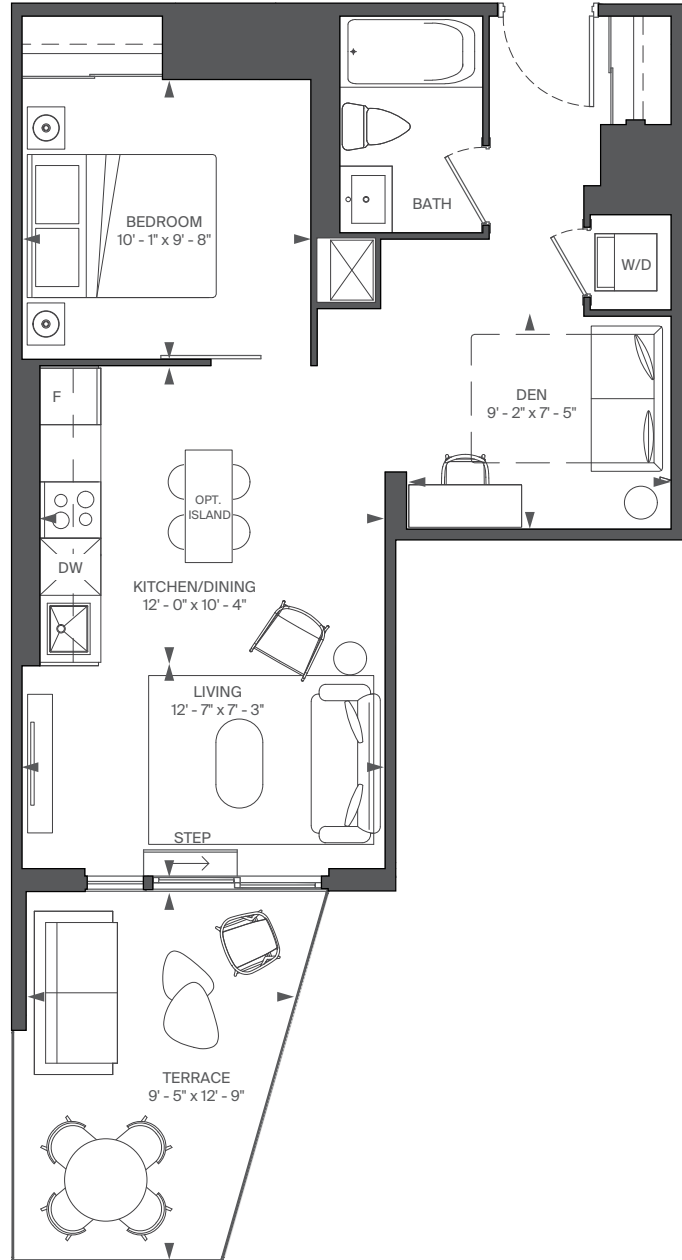

FLOOR 2



RIOCAN  
LIVING

MARLIN  
SPRING

All rights reserved. Buildings and views not to scale. Some features and finishes herein are upgrades or are for illustrative purposes only and may not be available. Furniture is displayed for illustration purposes only. Layout does not necessarily reflect the electrical plan for the suite. Suites are sold unfurnished. Balcony, terrace and façade variations may apply, contact a sales representative for further details. Illustrations are artist's concept only. Prices and specifications subject to change without notice. E. & O.E. September, 2022.

# B11-T

INTERIOR: 512 SQ.FT.  
EXTERIOR: 118 SQ.FT.  
1 BEDROOM, 1 BATH

# ABOVE

CONDOMINIUMS AT BRISTOL STATION

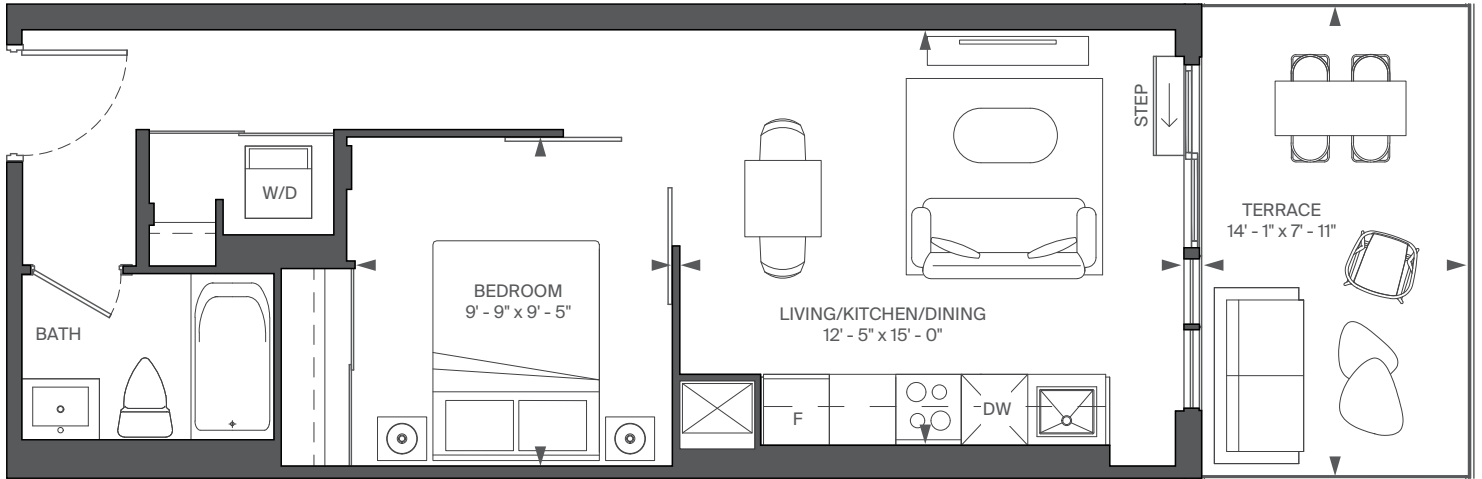

FLOOR 2



RIOCAN  
LIVING

MARLIN  
SPRING

All rights reserved. Buildings and views not to scale. Some features and finishes herein are upgrades or are for illustrative purposes only and may not be available. Furniture is displayed for illustrative purposes only. Layout does not necessarily reflect the electrical plan for the suite. Suites are sold unfurnished. Balcony, terrace and façade variations may apply, contact a sales representative for further details. Illustrations are artist's concept only. Prices and specifications subject to change without notice. E. & O.E. September, 2022.



# B8-T

INTERIOR: 483 SQ.FT.

EXTERIOR: 111 SQ.FT.

1 BEDROOM, 1 BATH

# ABOVE

CONDOMINIUMS AT BRISTOL STATION

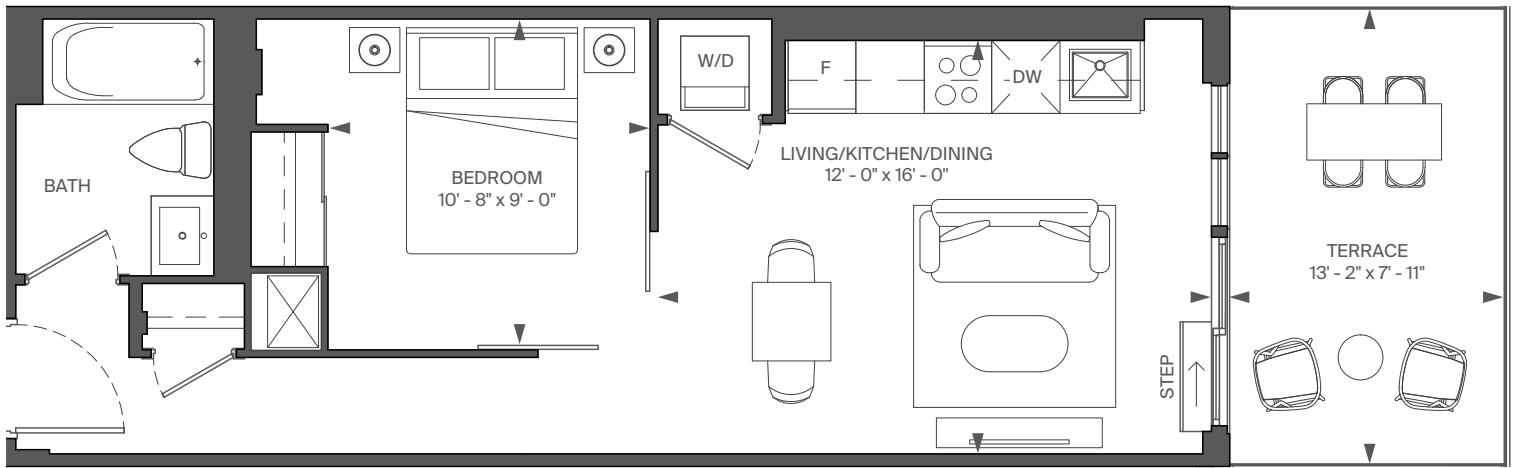

FLOOR 2



RIOCAN  
LIVING

MARLIN  
SPRING

All rights reserved. Buildings and views not to scale. Some features and finishes herein are upgrades or are for illustrative purposes only and may not be available. Furniture is displayed for illustrative purposes only. Layout does not necessarily reflect the electrical plan for the suite. Suites are sold unfurnished. Balcony, terrace and façade variations may apply, contact a sales representative for further details. Illustrations are artist's concept only. Prices and specifications subject to change without notice. E. & O.E. September, 2022.

# C14-T

INTERIOR: 588 SQ.FT.  
EXTERIOR: 84 SQ.FT.  
1 BEDROOM + DEN, 1 BATH

# ABOVE

CONDOMINIUMS AT BRISTOL STATION

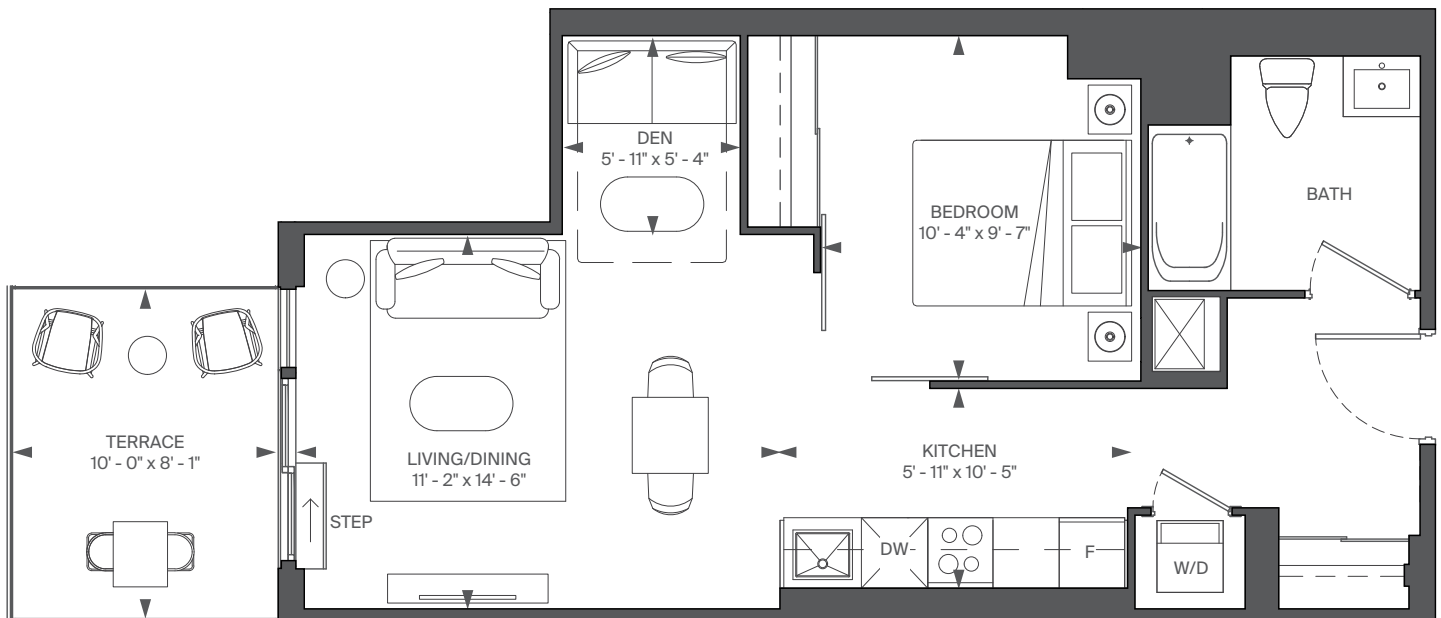

FLOOR 2



RIOCAN  
LIVING

MARLIN  
SPRING

All rights reserved. Buildings and views not to scale. Some features and finishes herein are upgrades or are for illustrative purposes only and may not be available. Furniture is displayed for illustration purposes only. Layout does not necessarily reflect the electrical plan for the suite. Suites are sold unfurnished. Balcony, terrace and façade variations may apply, contact a sales representative for further details. Illustrations are artist's concept only. Prices and specifications subject to change without notice. E. & O.E. September, 2022.

# A5-T

INTERIOR: 382 SQ.FT.  
EXTERIOR: 79 SQ.FT.  
STUDIO

# ABOVE

CONDOMINIUMS AT BRISTOL STATION

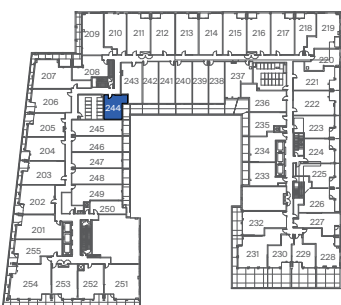
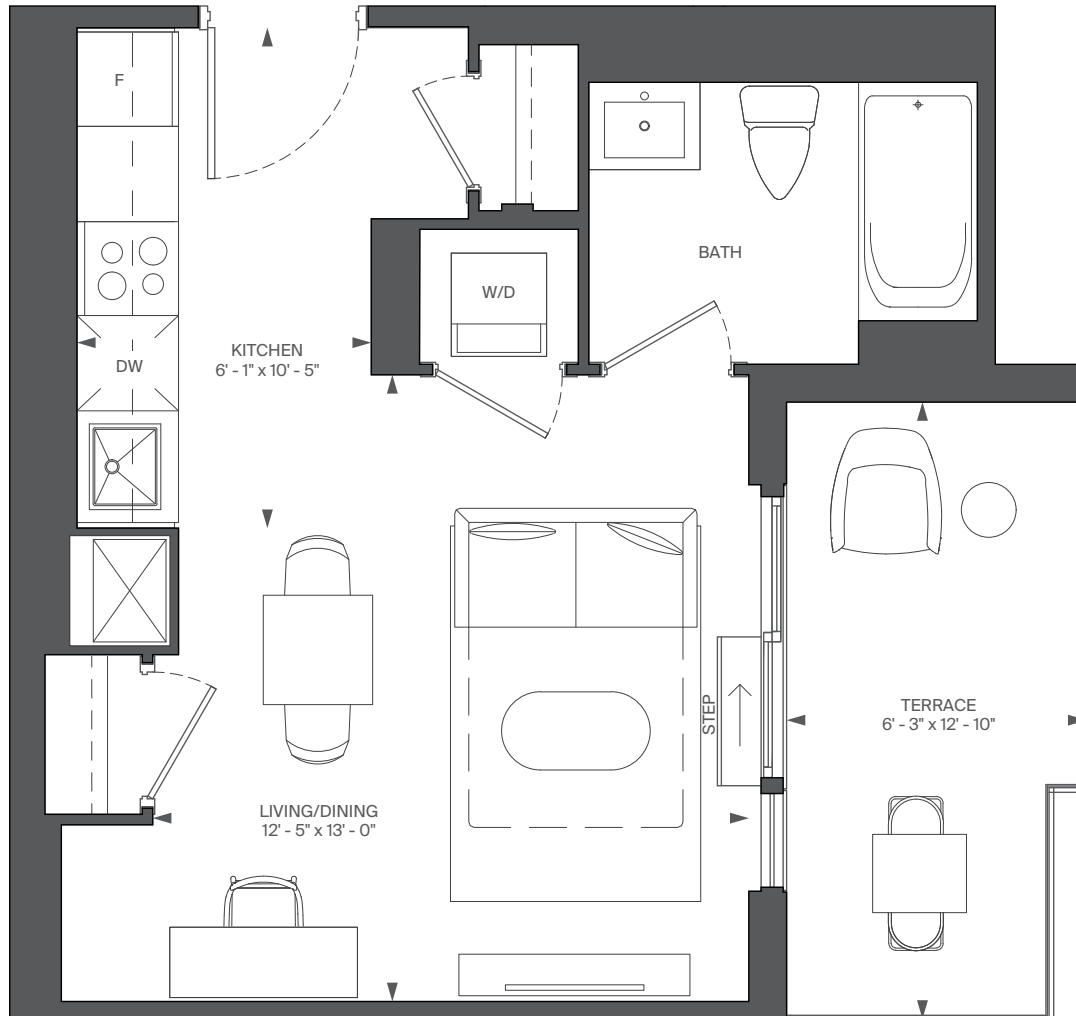

FLOOR 2



RIOCAN  
LIVING

MARLIN  
SPRING

All rights reserved. Buildings and views not to scale. Some features and finishes herein are upgrades or are for illustrative purposes only and may not be available. Furniture is displayed for illustration purposes only. Layout does not necessarily reflect the electrical plan for the suite. Suites are sold unfurnished. Balcony, terrace and façade variations may apply, contact a sales representative for further details. Illustrations are artist's concept only. Prices and specifications subject to change without notice. E. & O.E. September, 2022.

# C9-T

INTERIOR: 576 SQ.FT.  
EXTERIOR: 76 SQ.FT.  
1 BEDROOM + DEN, 1 BATH

# ABOVE

CONDOMINIUMS AT BRISTOL STATION

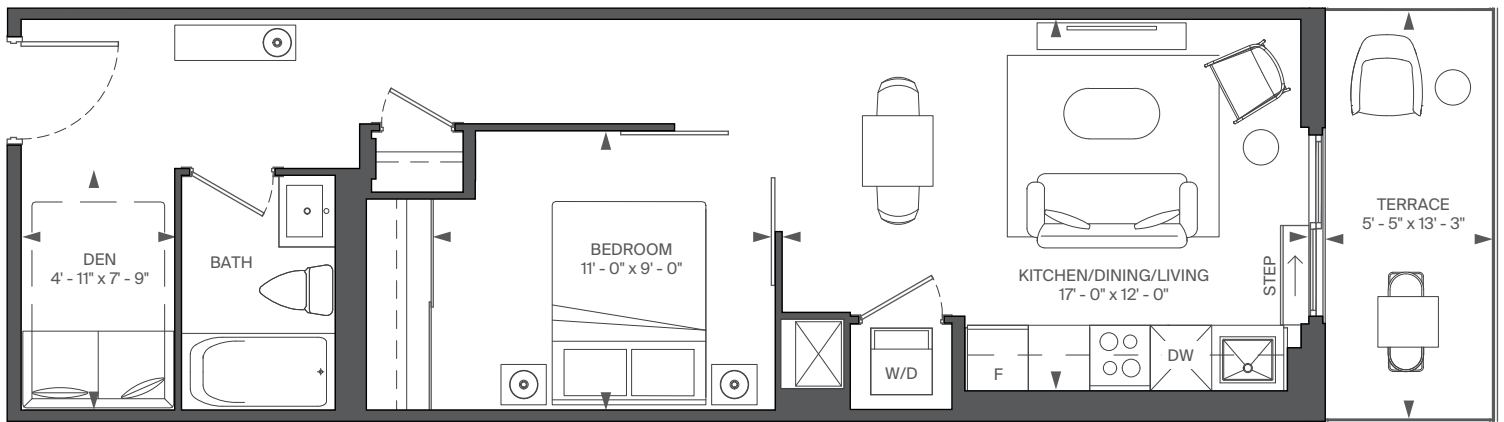

FLOOR 2



RIOCAN  
LIVING

MARLIN  
SPRING

All rights reserved. Buildings and views not to scale. Some features and finishes herein are upgrades or are for illustrative purposes only and may not be available. Furniture is displayed for illustrative purposes only. Layout does not necessarily reflect the electrical plan for the suite. Suites are sold unfurnished. Balcony, terrace and façade variations may apply, contact a sales representative for further details. Illustrations are artist's concept only. Prices and specifications subject to change without notice. E. & O.E. September, 2022.

# C23-T

INTERIOR: 632 SQ.FT.  
EXTERIOR: 76 SQ.FT.  
1 BEDROOM + DEN, 1 BATH

# ABOVE

CONDOMINIUMS AT BRISTOL STATION

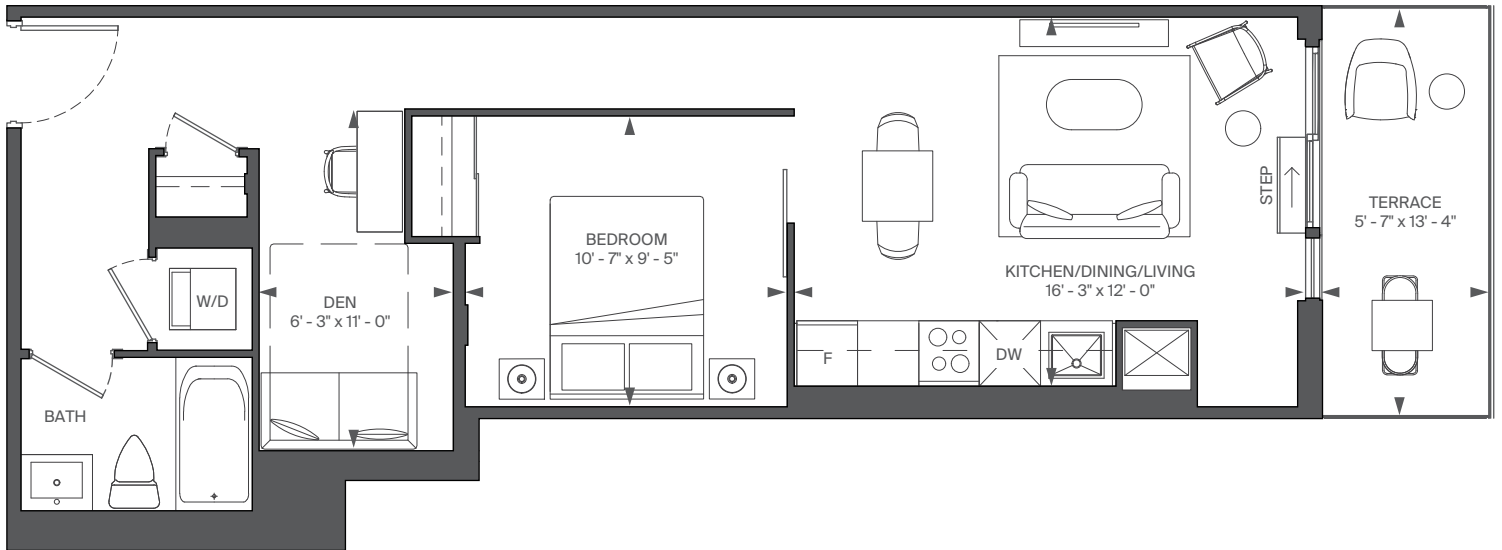

FLOOR 2



RIOCAN  
LIVING

MARLIN  
SPRING

All rights reserved. Buildings and views not to scale. Some features and finishes herein are upgrades or are for illustrative purposes only and may not be available. Furniture is displayed for illustration purposes only. Layout does not necessarily reflect the electrical plan for the suite. Suites are sold unfurnished. Balcony, terrace and façade variations may apply, contact a sales representative for further details. Illustrations are artist's concept only. Prices and specifications subject to change without notice. E. & O.E. September, 2022.

# A2-T

INTERIOR: 346 SQ.FT.  
EXTERIOR: 82 SQ.FT.  
STUDIO

# ABOVE

CONDOMINIUMS AT BRISTOL STATION

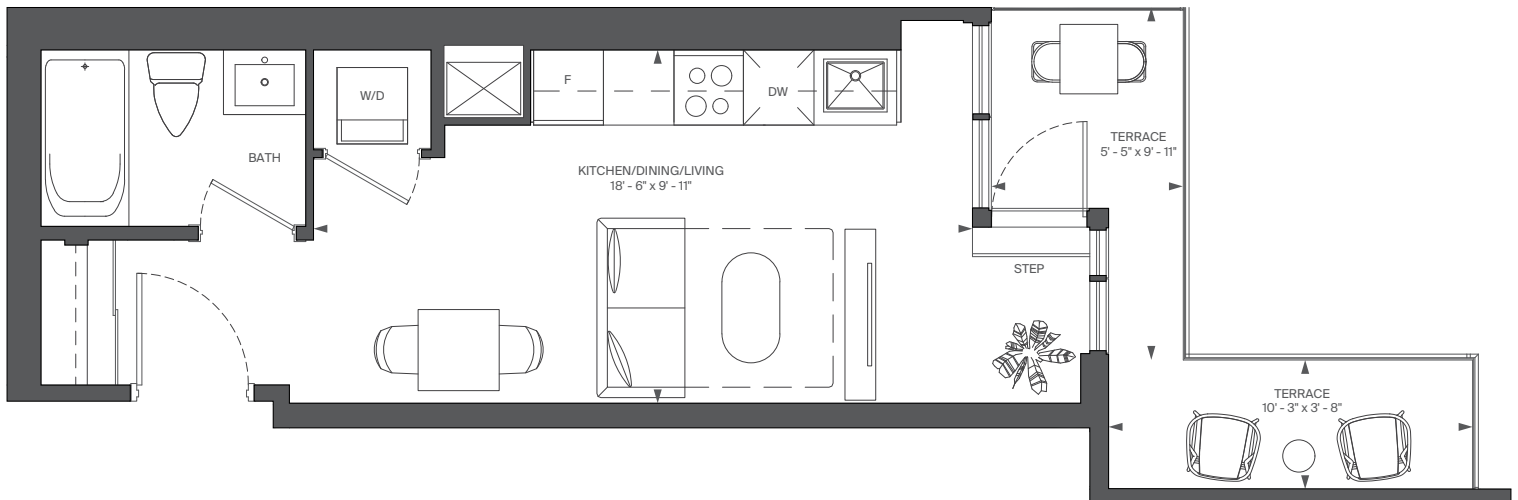

FLOOR 2



RIOCAN  
LIVING

MARLIN  
SPRING

All rights reserved. Buildings and views not to scale. Some features and finishes herein are upgrades or are for illustrative purposes only and may not be available. Furniture is displayed for illustration purposes only. Layout does not necessarily reflect the electrical plan for the suite. Suites are sold unfurnished. Balcony, terrace and façade variations may apply, contact a sales representative for further details. Illustrations are artist's concept only. Prices and specifications subject to change without notice. E. & O.E. September, 2022.

# F4-T

INTERIOR: 859 SQ.FT.  
 EXTERIOR: 223 SQ.FT.  
 3 BEDROOM, 2 BATH

# ABOVE

CONDOMINIUMS AT BRISTOL STATION

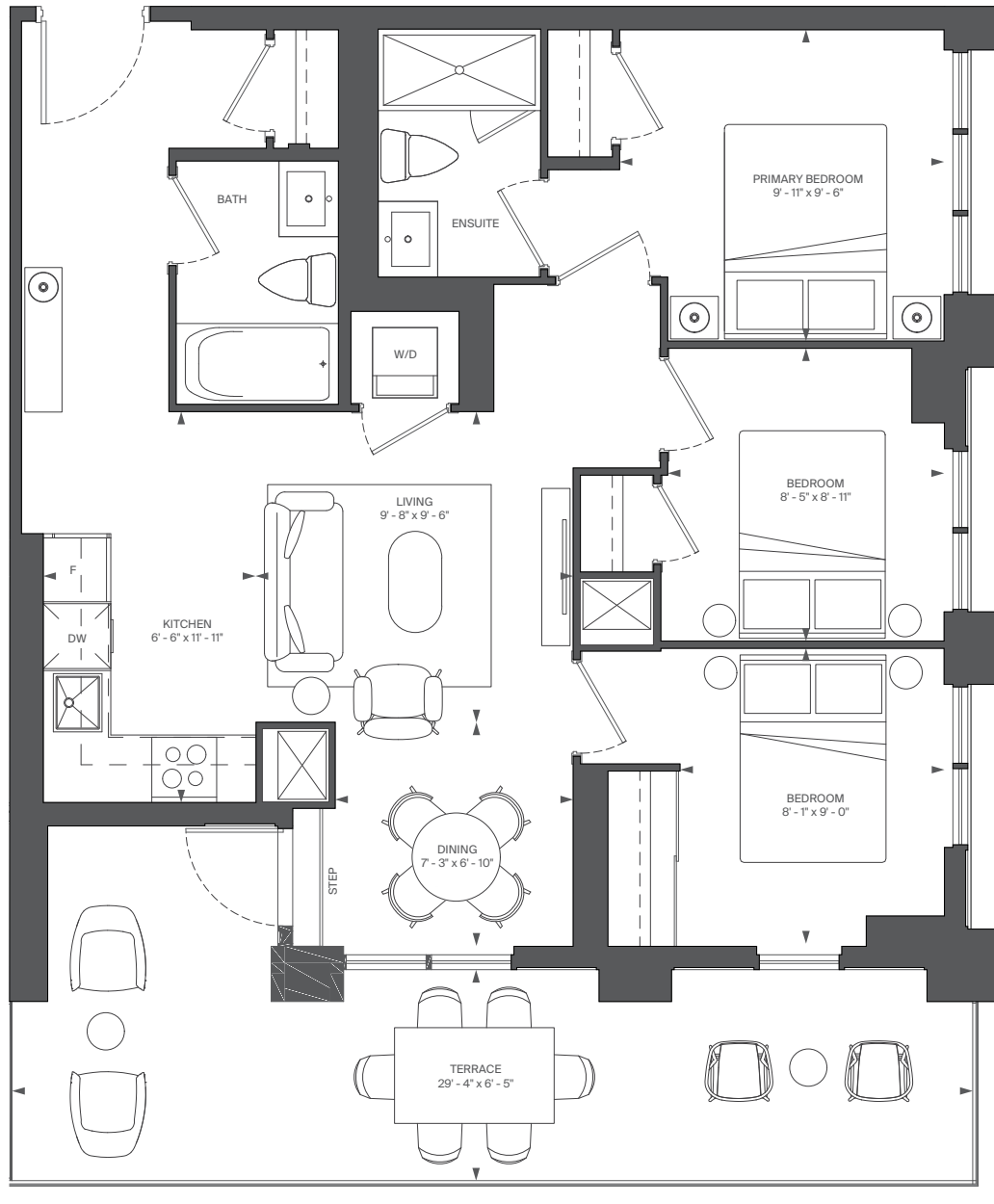

FLOOR 2



RIOCAN  
LIVING

MARLIN  
SPRING

All rights reserved. Buildings and views not to scale. Some features and finishes herein are upgrades or are for illustrative purposes only and may not be available. Furniture is displayed for illustration purposes only. Layout does not necessarily reflect the electrical plan for the suite. Suites are sold unfurnished. Balcony, terrace and façade variations may apply, contact a sales representative for further details. Illustrations are artist's concept only. Prices and specifications subject to change without notice. E. & O.E. September, 2022.

# C17-T

INTERIOR: 596 SQ.FT.  
EXTERIOR: 171 SQ.FT.  
1 BEDROOM + DEN, 1 BATH

# ABOVE

CONDOMINIUMS AT BRISTOL STATION

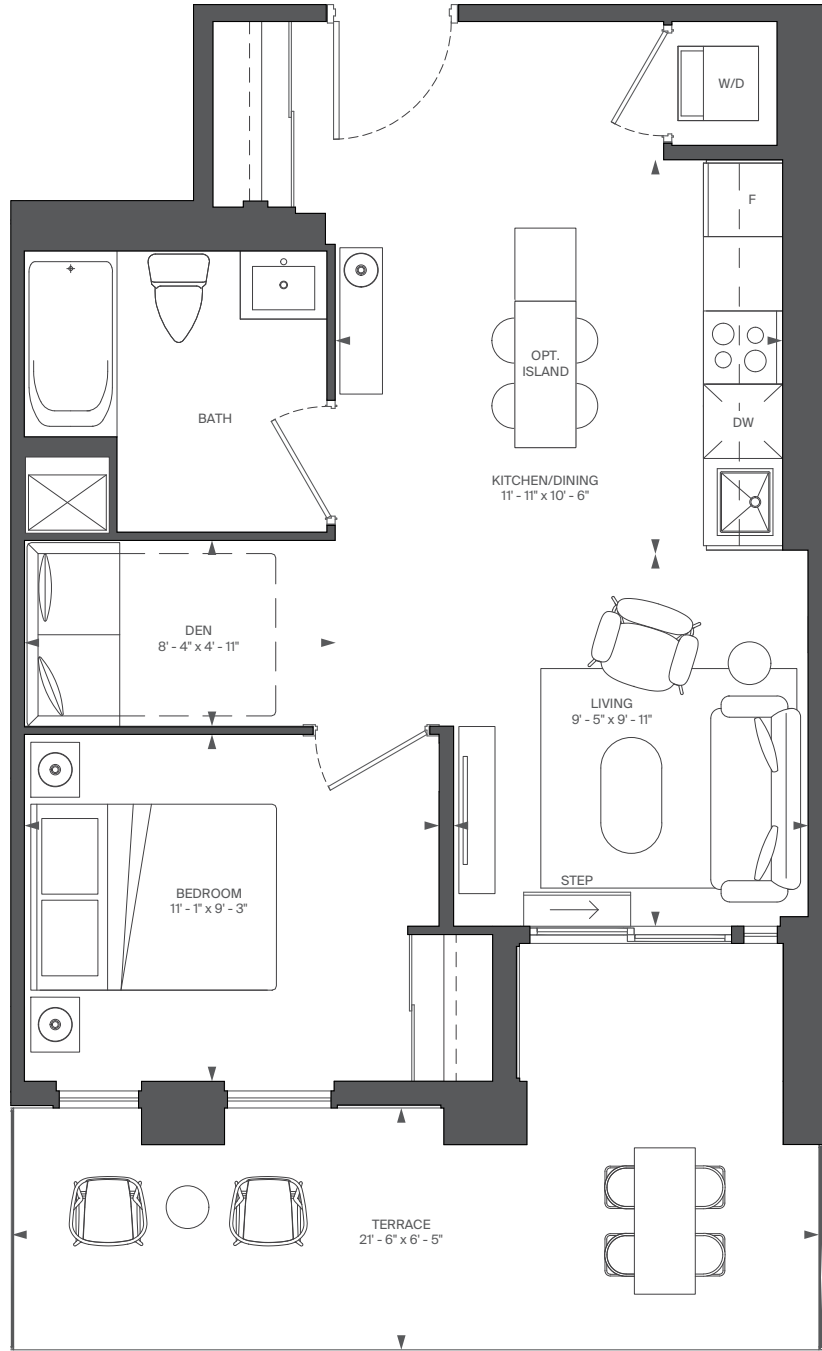

FLOOR 2



RIOCAN  
LIVING

MARLIN  
SPRING

All rights reserved. Buildings and views not to scale. Some features and finishes herein are upgrades or are for illustrative purposes only and may not be available. Furniture is displayed for illustrative purposes only. Layout does not necessarily reflect the electrical plan for the suite. Suites are sold unfurnished. Balcony, terrace and façade variations may apply, contact a sales representative for further details. Illustrations are artist's concept only. Prices and specifications subject to change without notice. E. & O.E. September, 2022.



# C19-T

INTERIOR: 605 SQ.FT.  
EXTERIOR: 171 SQ.FT.  
1 BEDROOM + DEN, 1 BATH

# ABOVE

CONDOMINIUMS AT BRISTOL STATION

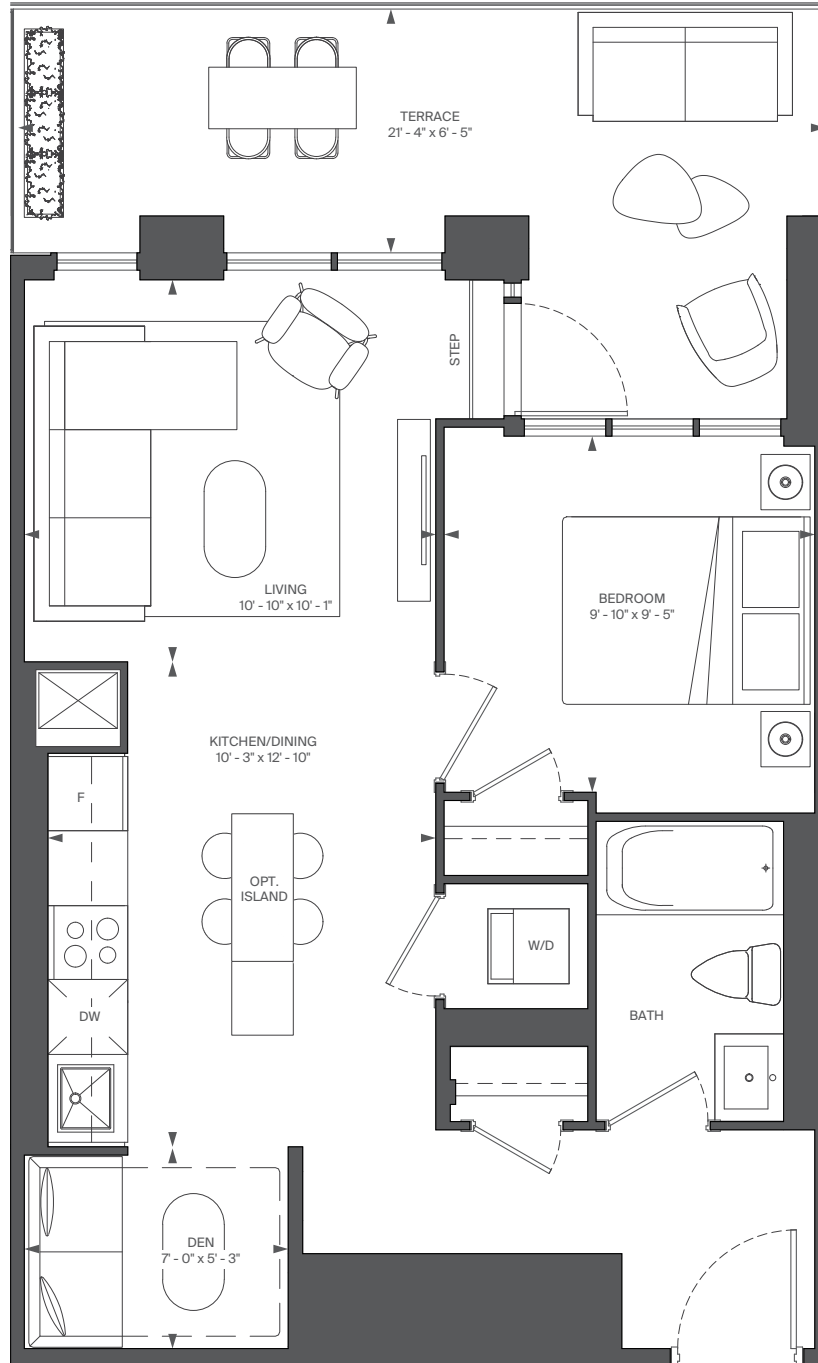

RIOCAN  
LIVING

MARLIN  
SPRING

All rights reserved. Buildings and views not to scale. Some features and finishes herein are upgrades or are for illustrative purposes only and may not be available. Furniture is displayed for illustrative purposes only. Layout does not necessarily reflect the electrical plan for the suite. Suites are sold unfurnished. Balcony, terrace and façade variations may apply, contact a sales representative for further details. Illustrations are artist's concept only. Prices and specifications subject to change without notice. E. & O.E. September, 2022.

# F7-T

INTERIOR: 1036 SQ.FT.  
EXTERIOR: 407 SQ.FT.  
3 BEDROOM, 2 BATH

# ABOVE

CONDOMINIUMS AT BRISTOL STATION

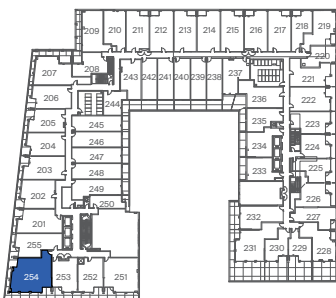

FLOOR 2



RIOCAN  
LIVING

MARLIN  
SPRING

All rights reserved. Buildings and views not to scale. Some features and finishes herein are upgrades or are for illustrative purposes only and may not be available. Furniture is displayed for illustration purposes only. Layout does not necessarily reflect the electrical plan for the suite. Suites are sold unfurnished. Balcony, terrace and façade variations may apply, contact a sales representative for further details. Illustrations are artist's concept only. Prices and specifications subject to change without notice. E. & O.E. September, 2022.

# D25-T

INTERIOR: 713 SQ.FT.  
EXTERIOR: 91 SQ.FT.  
2 BEDROOM, 2 BATH

# ABOVE

CONDOMINIUMS AT BRISTOL STATION

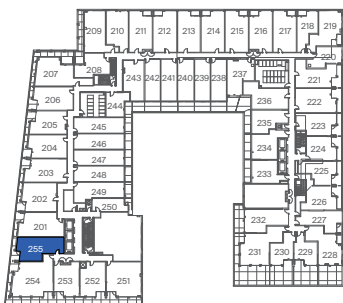
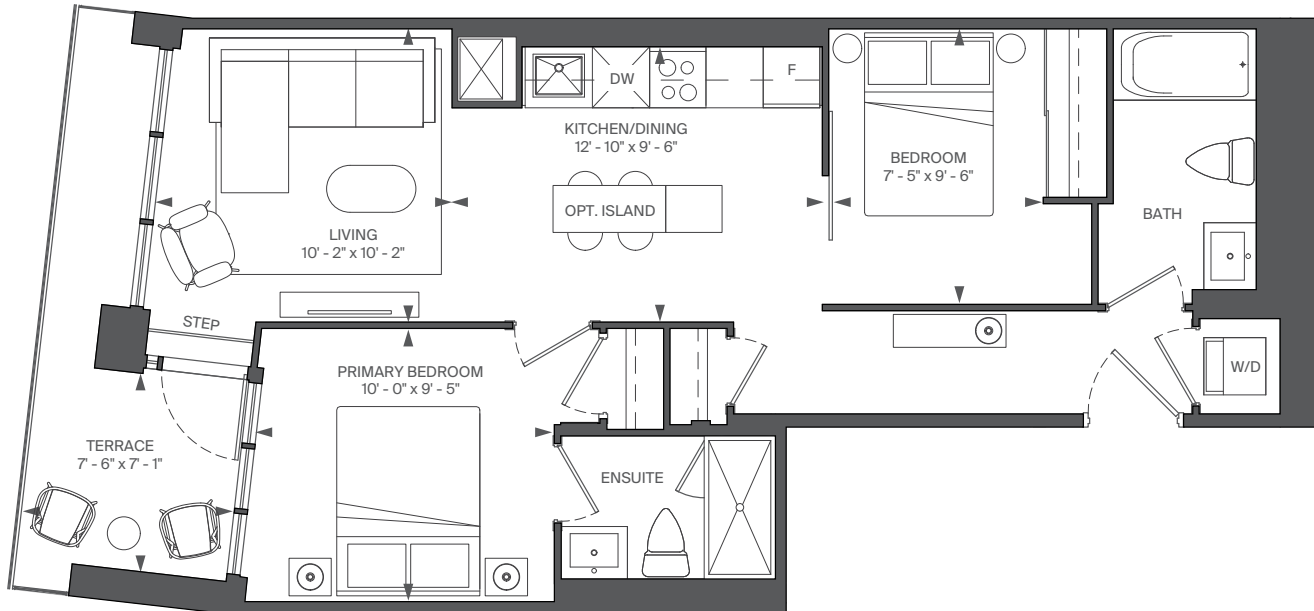

FLOOR 2



RIOCAN  
LIVING

MARLIN  
SPRING

All rights reserved. Buildings and views not to scale. Some features and finishes herein are upgrades or are for illustrative purposes only and may not be available. Furniture is displayed for illustration purposes only. Layout does not necessarily reflect the electrical plan for the suite. Suites are sold unfurnished. Balcony, terrace and façade variations may apply, contact a sales representative for further details. Illustrations are artist's concept only. Prices and specifications subject to change without notice. E. & O.E. September, 2022.

# D23-T

INTERIOR: 711 SQ.FT.  
EXTERIOR: 357 SQ.FT.  
2 BEDROOM, 2 BATH

# ABOVE

CONDOMINIUMS AT BRISTOL STATION

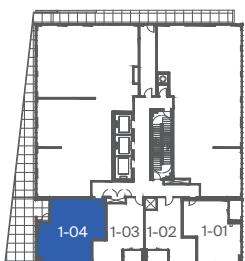
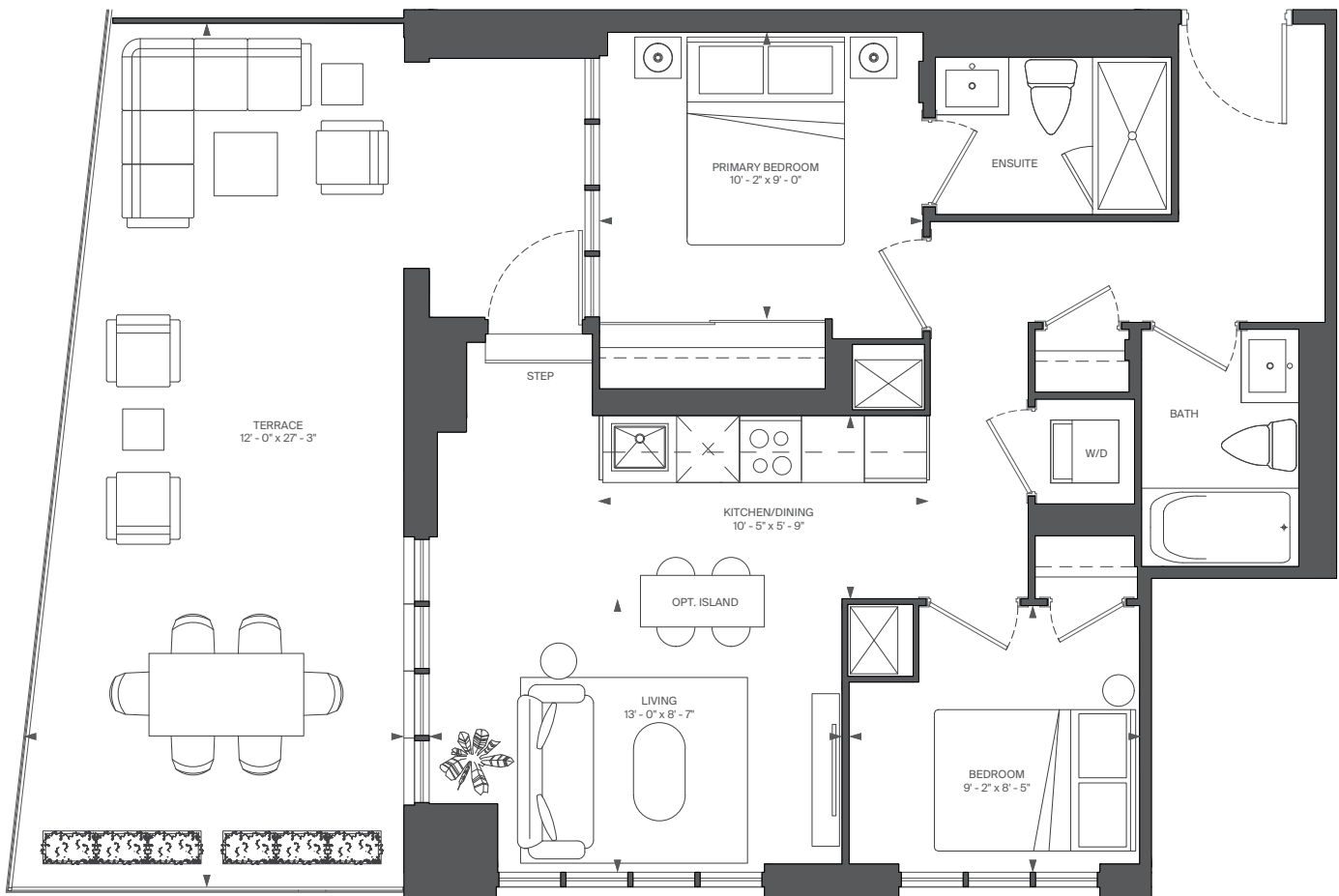

FLOOR 6



RIOCAN  
LIVING

MARLIN  
SPRING

All rights reserved. Buildings and views not to scale. Some features and finishes herein are upgrades or are for illustrative purposes only and may not be available. Furniture is displayed for illustrative purposes only. Layout does not necessarily reflect the electrical plan for the suite. Suites are sold unfurnished. Balcony, terrace and façade variations may apply, contact a sales representative for further details. Illustrations are artist's concept only. Prices and specifications subject to change without notice. E. & O.E. September, 2022.

# F6-T

INTERIOR: 905 SQ.FT.  
EXTERIOR: 384 SQ.FT.  
3 BEDROOM, 2 BATH

# ABOVE

CONDOMINIUMS AT BRISTOL STATION

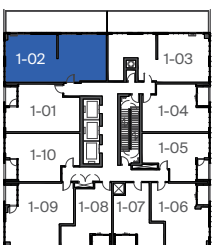
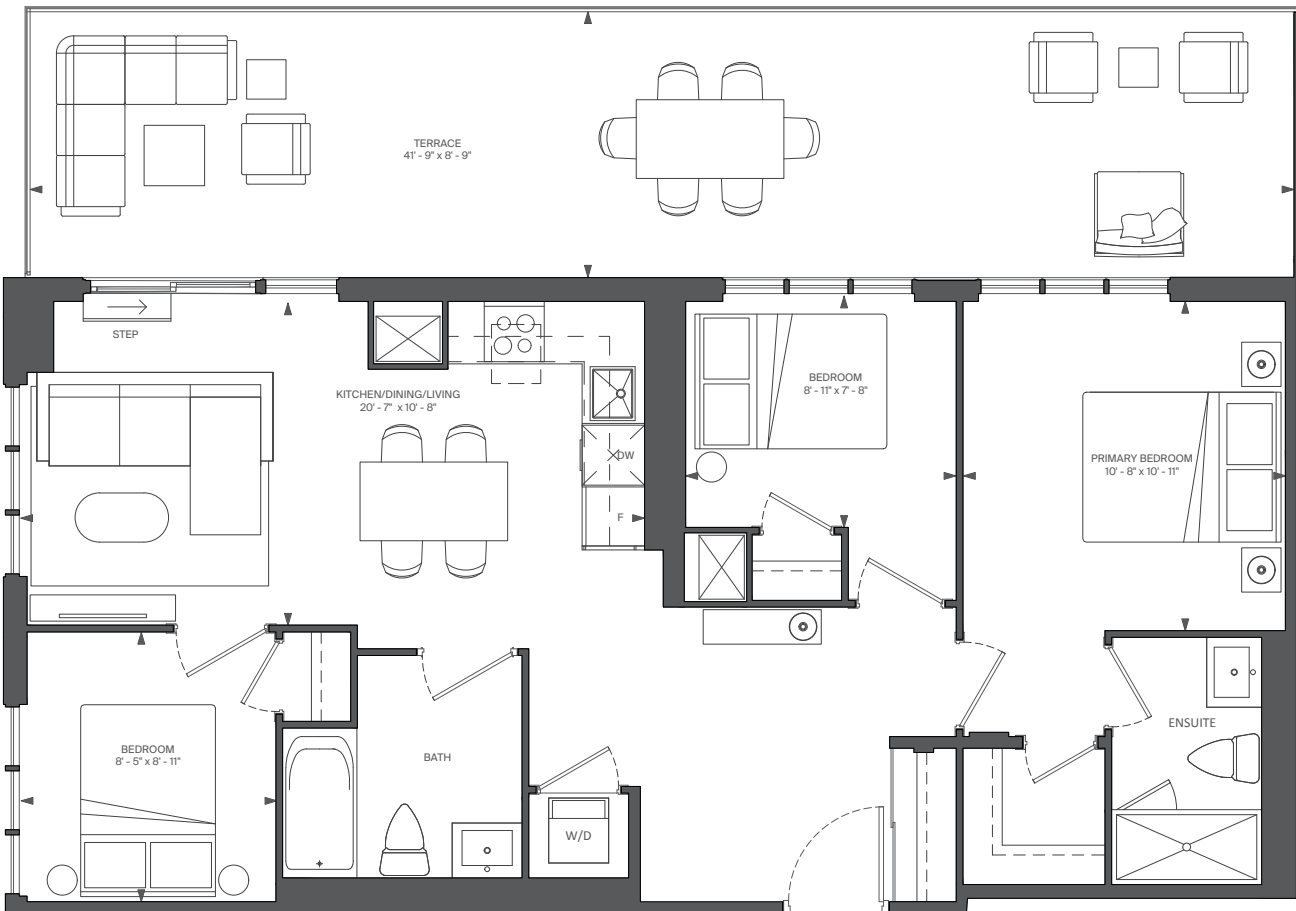

FLOOR 23



RIOCAN  
LIVING

MARLIN  
SPRING

All rights reserved. Buildings and views not to scale. Some features and finishes herein are upgrades or are for illustrative purposes only and may not be available. Furniture is displayed for illustration purposes only. Layout does not necessarily reflect the electrical plan for the suite. Suites are sold unfurnished. Balcony, terrace and façade variations may apply, contact a sales representative for further details. Illustrations are artist's concept only. Prices and specifications subject to change without notice. E. & O.E. September, 2022.

# E2-T

INTERIOR: 864 SQ.FT.  
EXTERIOR: 385 SQ.FT.  
2 BEDROOM + DEN, 2 BATH

# ABOVE

CONDOMINIUMS AT BRISTOL STATION

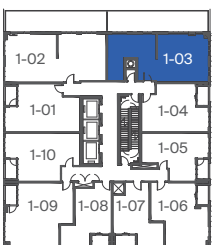
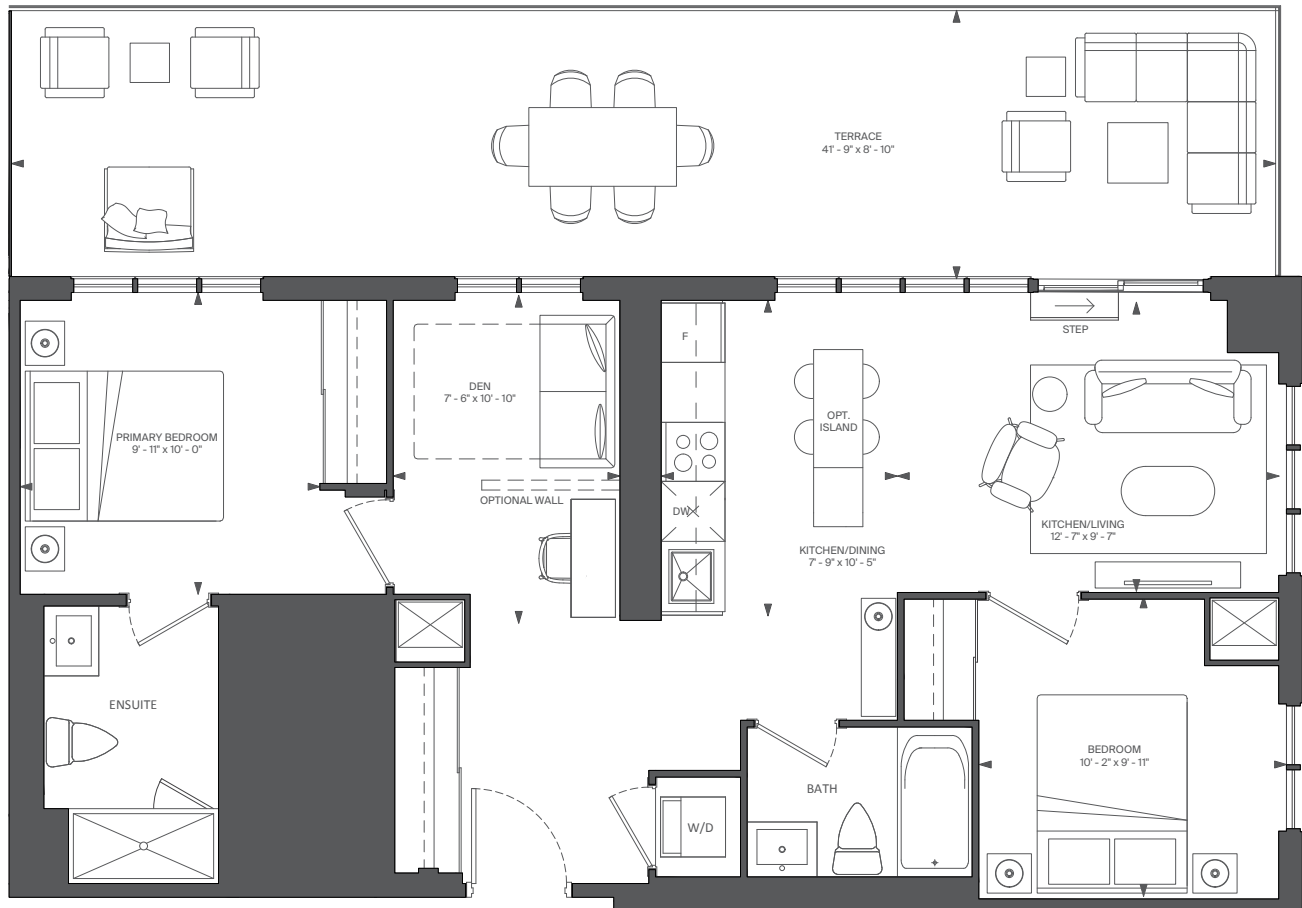

FLOOR 23



RIOCAN  
LIVING

MARLIN  
SPRING

All rights reserved. Buildings and views not to scale. Some features and finishes herein are upgrades or are for illustrative purposes only and may not be available. Furniture is displayed for illustration purposes only. Layout does not necessarily reflect the electrical plan for the suite. Suites are sold unfurnished. Balcony, terrace and façade variations may apply, contact a sales representative for further details. Illustrations are artist's concept only. Prices and specifications subject to change without notice. E. & O.E. September, 2022.

# E6

INTERIOR: 1270 SQ.FT.

EXTERIOR: 56 SQ.FT.

TOWN HOUSE, 2 BEDROOM + DEN, 2.5 BATH

# ABOVE

CONDOMINIUMS AT BRISTOL STATION

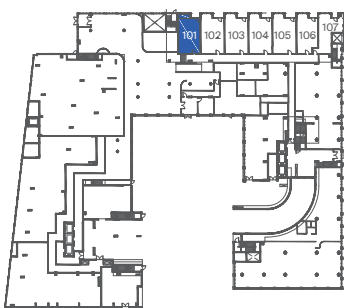
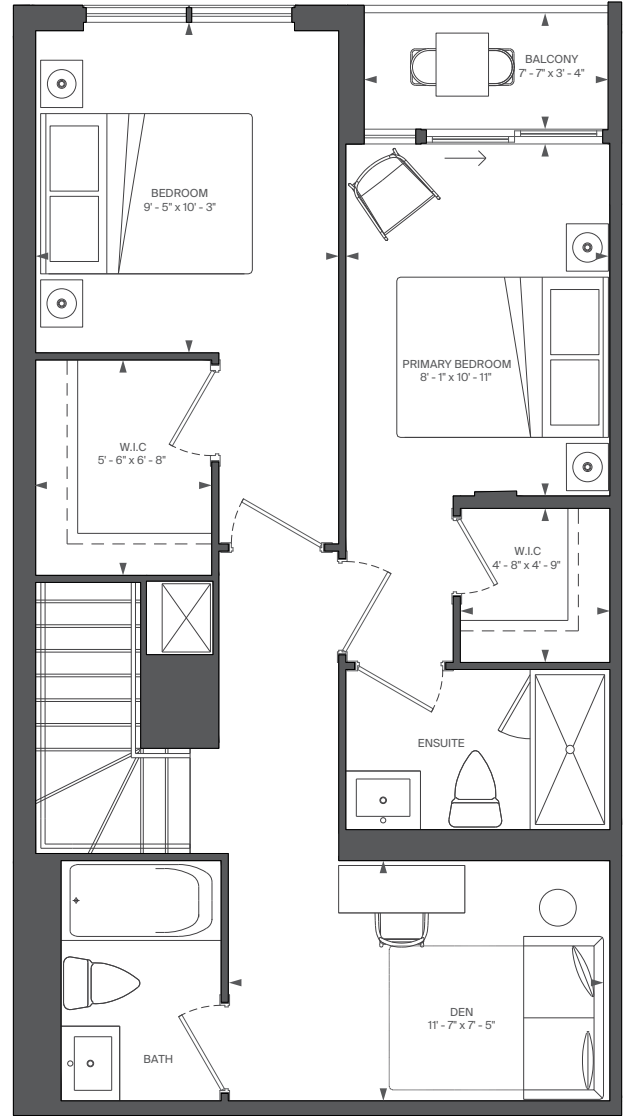
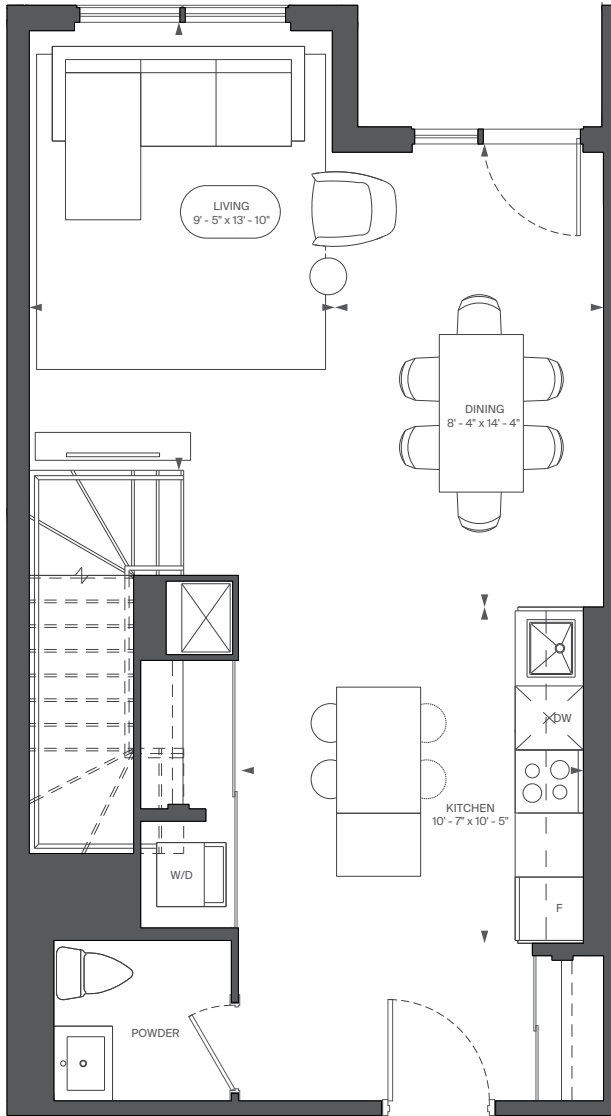

FLOOR 1



RIOCAN  
LIVING

MARLIN  
SPRING

All rights reserved. Buildings and views not to scale. Some features and finishes herein are upgrades or are for illustrative purposes only and may not be available. Furniture is displayed for illustration purposes only. Layout does not necessarily reflect the electrical plan for the suite. Suites are sold unfurnished. Balcony, terrace and façade variations may apply, contact a sales representative for further details. Illustrations are artist's concept only. Prices and specifications subject to change without notice. E. & O.E. September, 2022.

# E7

INTERIOR: 1319 SQ.FT.

EXTERIOR: 66 SQ.FT.

TOWN HOUSE, 2 BEDROOM + DEN, 2.5 BATH

# ABOVE

CONDOMINIUMS AT BRISTOL STATION

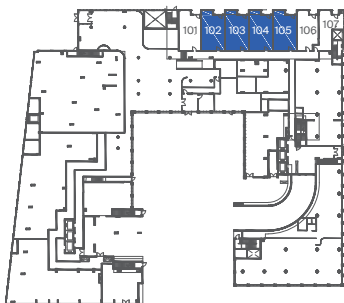
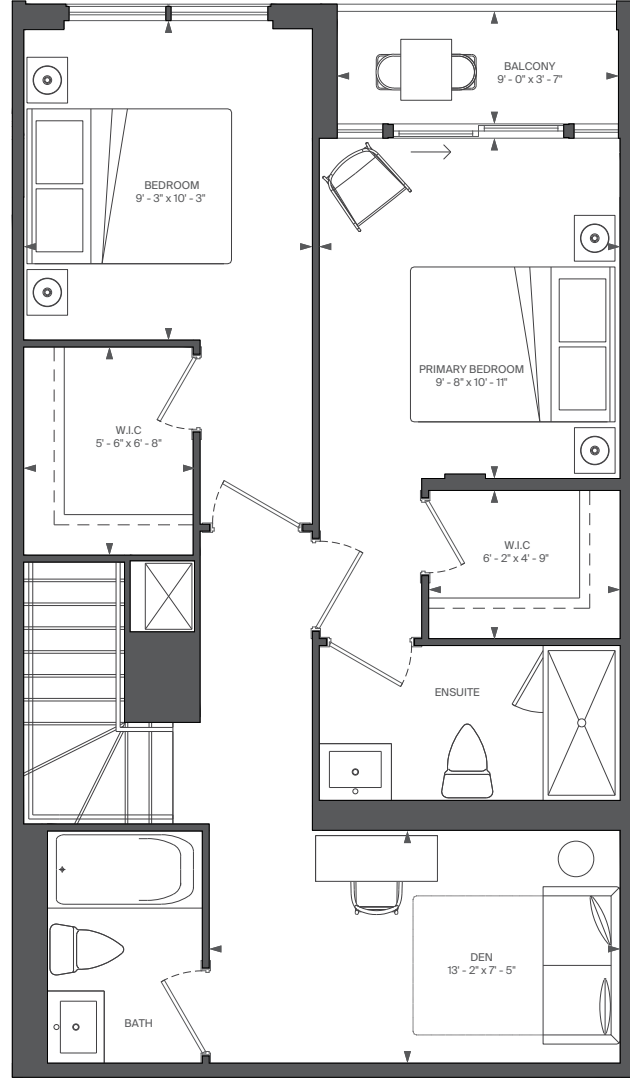
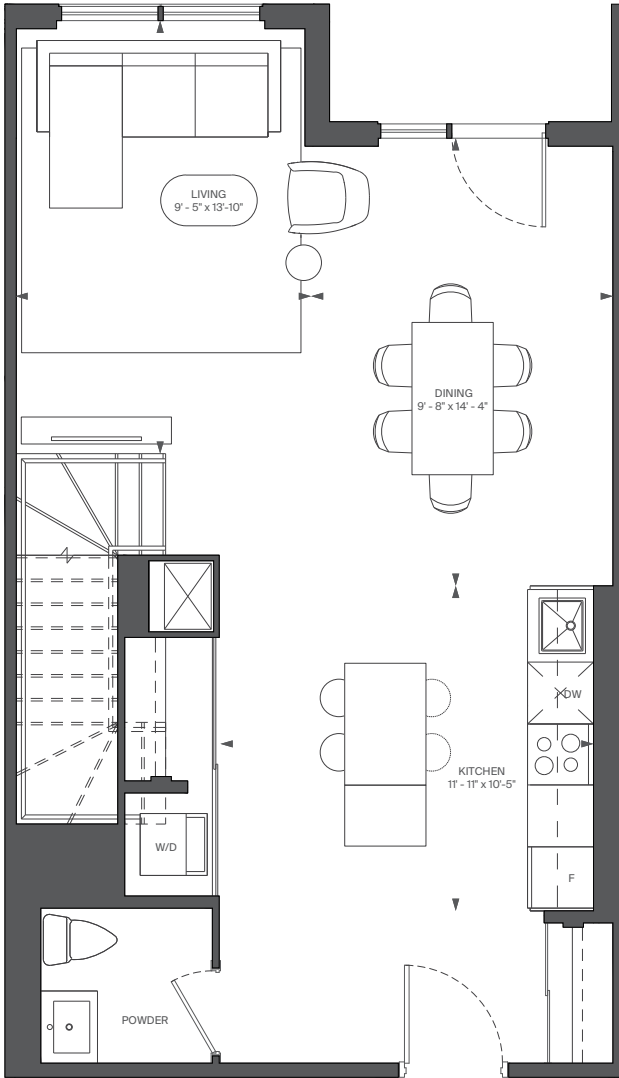

FLOOR 1



RIOCAN  
LIVING

MARLIN  
SPRING

All rights reserved. Buildings and views not to scale. Some features and finishes herein are upgrades or are for illustrative purposes only and may not be available. Furniture is displayed for illustrative purposes only. Layout does not necessarily reflect the electrical plan for the suite. Suites are sold unfurnished. Balcony, terrace and façade variations may apply, contact a sales representative for further details. Illustrations are artist's concept only. Prices and specifications subject to change without notice. E. & O.E. September, 2022.



# E4

INTERIOR: 1173 SQ.FT.

EXTERIOR: 52 SQ.FT.

TOWN HOUSE, 2 BEDROOM + DEN, 2.5 BATH

# ABOVE

CONDOMINIUMS AT BRISTOL STATION

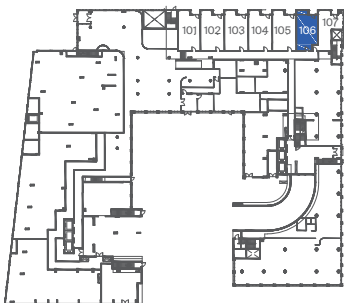
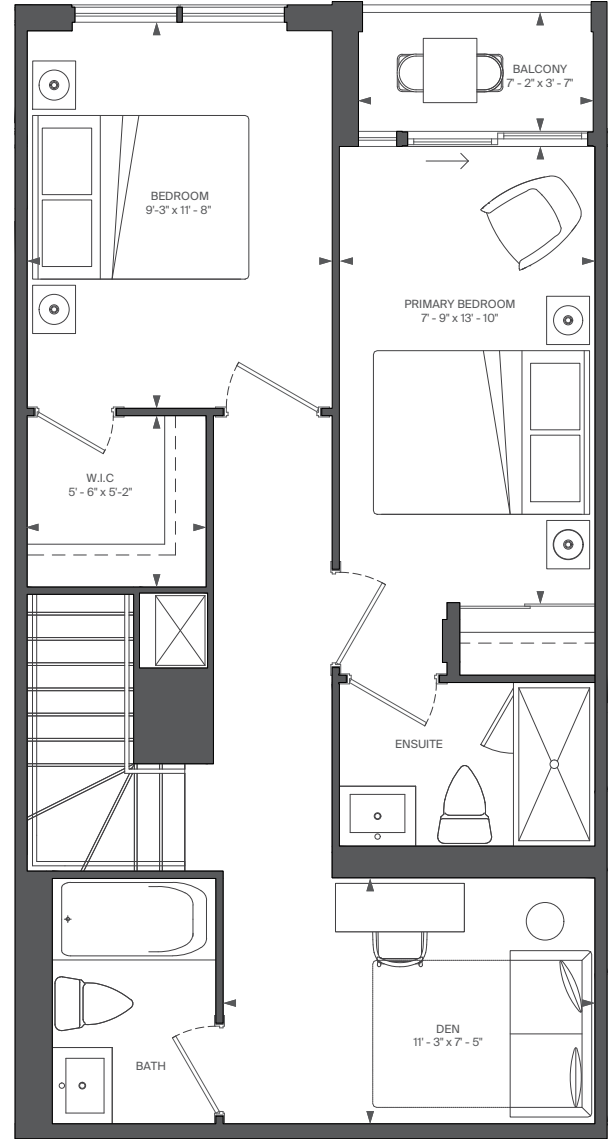
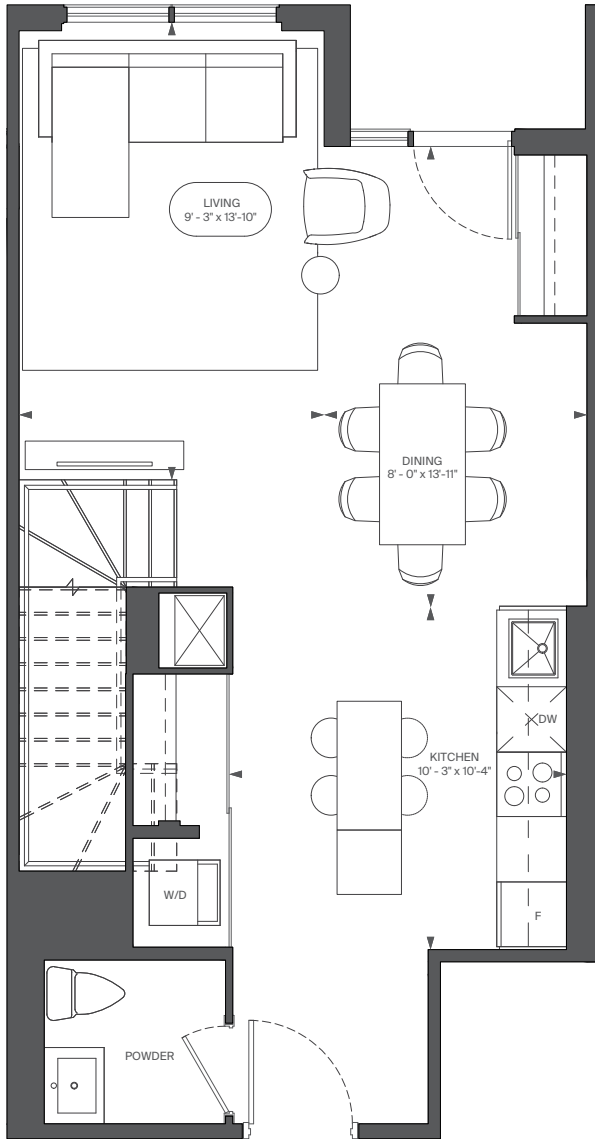

FLOOR 1



RIOCAN  
LIVING

MARLIN  
SPRING

All rights reserved. Buildings and views not to scale. Some features and finishes herein are upgrades or are for illustrative purposes only and may not be available. Furniture is displayed for illustrative purposes only. Layout does not necessarily reflect the electrical plan for the suite. Suites are sold unfurnished. Balcony, terrace and façade variations may apply, contact a sales representative for further details. Illustrations are artist's concept only. Prices and specifications subject to change without notice. E. & O.E. September, 2022.

# E5

INTERIOR: 1217 SQ.FT.

EXTERIOR: 38 SQ.FT.

TOWN HOUSE, 2 BEDROOM + DEN, 3 BATH

# ABOVE

CONDOMINIUMS AT BRISTOL STATION

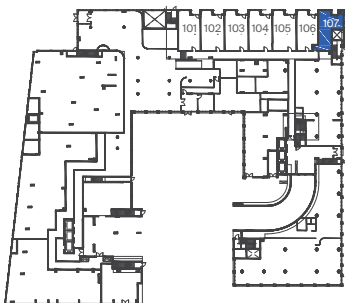
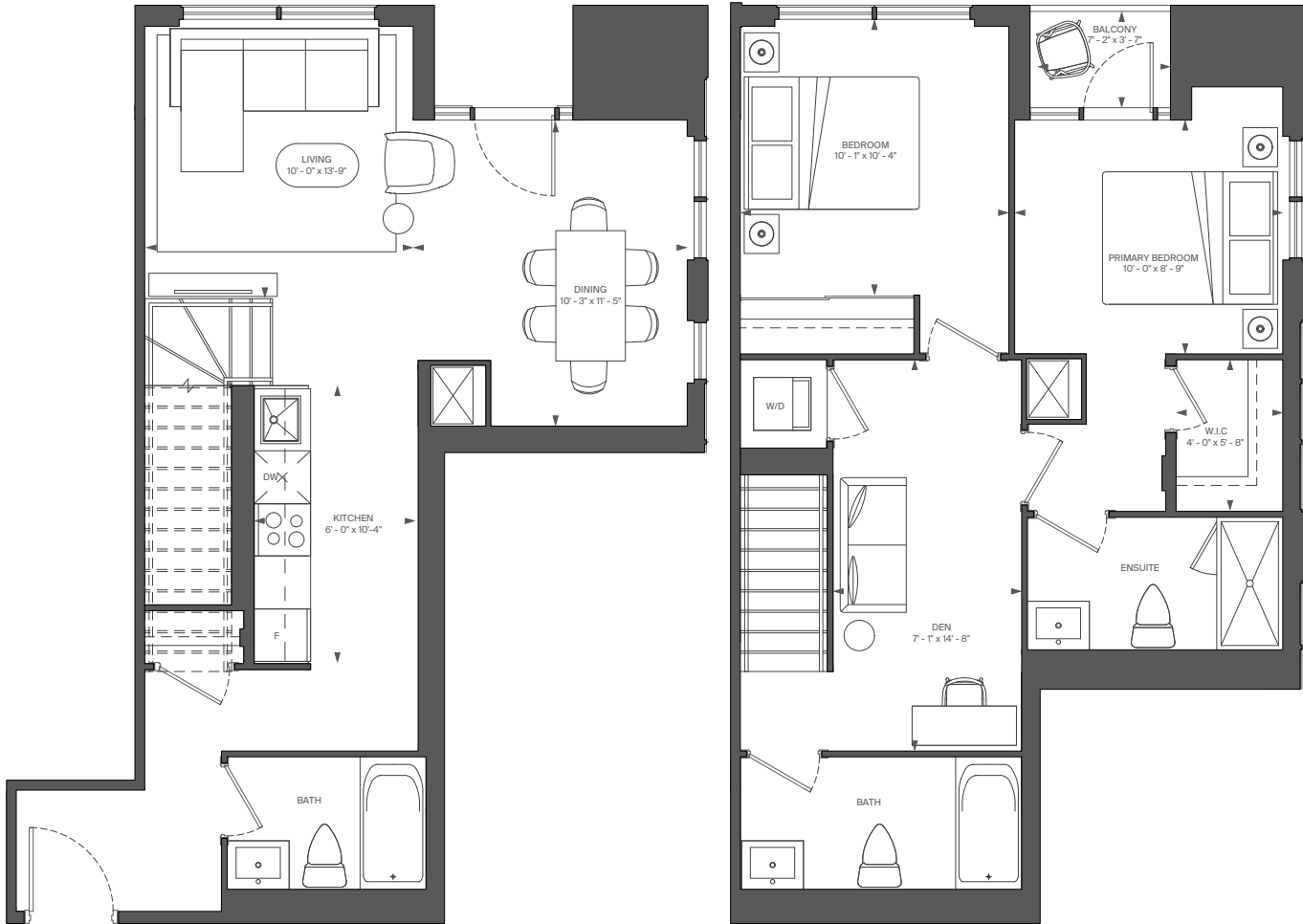

FLOOR 1



RIOCAN  
LIVING

MARLIN  
SPRING

All rights reserved. Buildings and views not to scale. Some features and finishes herein are upgrades or are for illustrative purposes only and may not be available. Furniture is displayed for illustration purposes only. Layout does not necessarily reflect the electrical plan for the suite. Suites are sold unfurnished. Balcony, terrace and façade variations may apply, contact a sales representative for further details. Illustrations are artist's concept only. Prices and specifications subject to change without notice. E. & O.E. September, 2022.

# D29

INTERIOR: 746 SQ.FT.  
EXTERIOR: 30 SQ.FT.  
2 BEDROOM, 2 BATH

# ABOVE

CONDOMINIUMS AT BRISTOL STATION

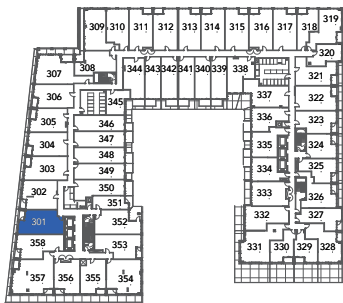
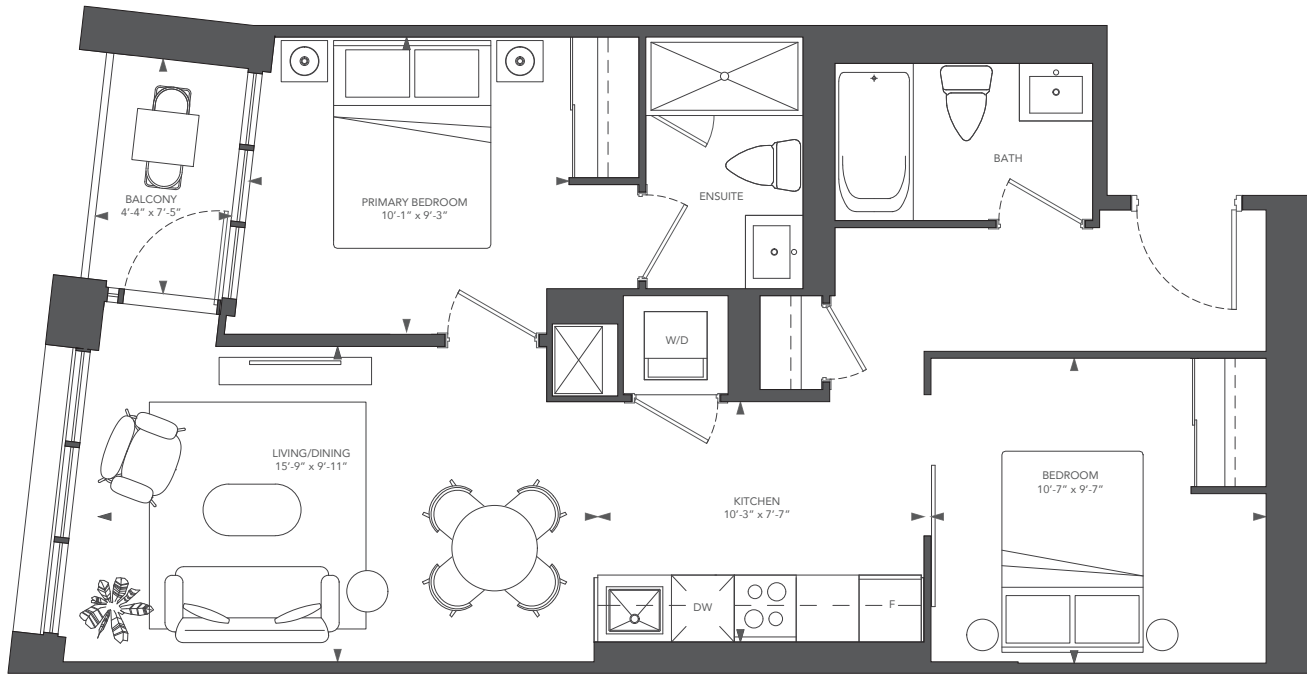

FLOOR 3

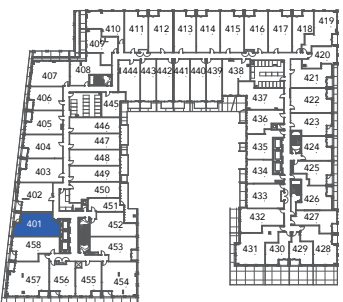

FLOOR 4

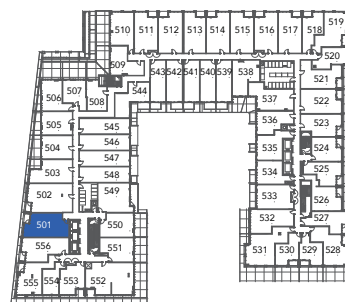

FLOOR 5



RIOCAN LIVING

MARLIN SPRING

All rights reserved. Buildings and views not to scale. Some features and finishes herein are upgrades or are for illustrative purposes only and may not be available. Furniture is displayed for illustration purposes only. Layout does not necessarily reflect the electrical plan for the suite. Suites are sold unfurnished. Balcony, terrace and façade variations may apply, contact a sales representative for further details. Illustrations are artist's concept only. Prices and specifications subject to change without notice. E. & O.E. September, 2022.

# D26

INTERIOR: 716 SQ.FT.  
 EXTERIOR: 30 SQ.FT.  
 2 BEDROOM, 2 BATH

# ABOVE

CONDOMINIUMS AT BRISTOL STATION

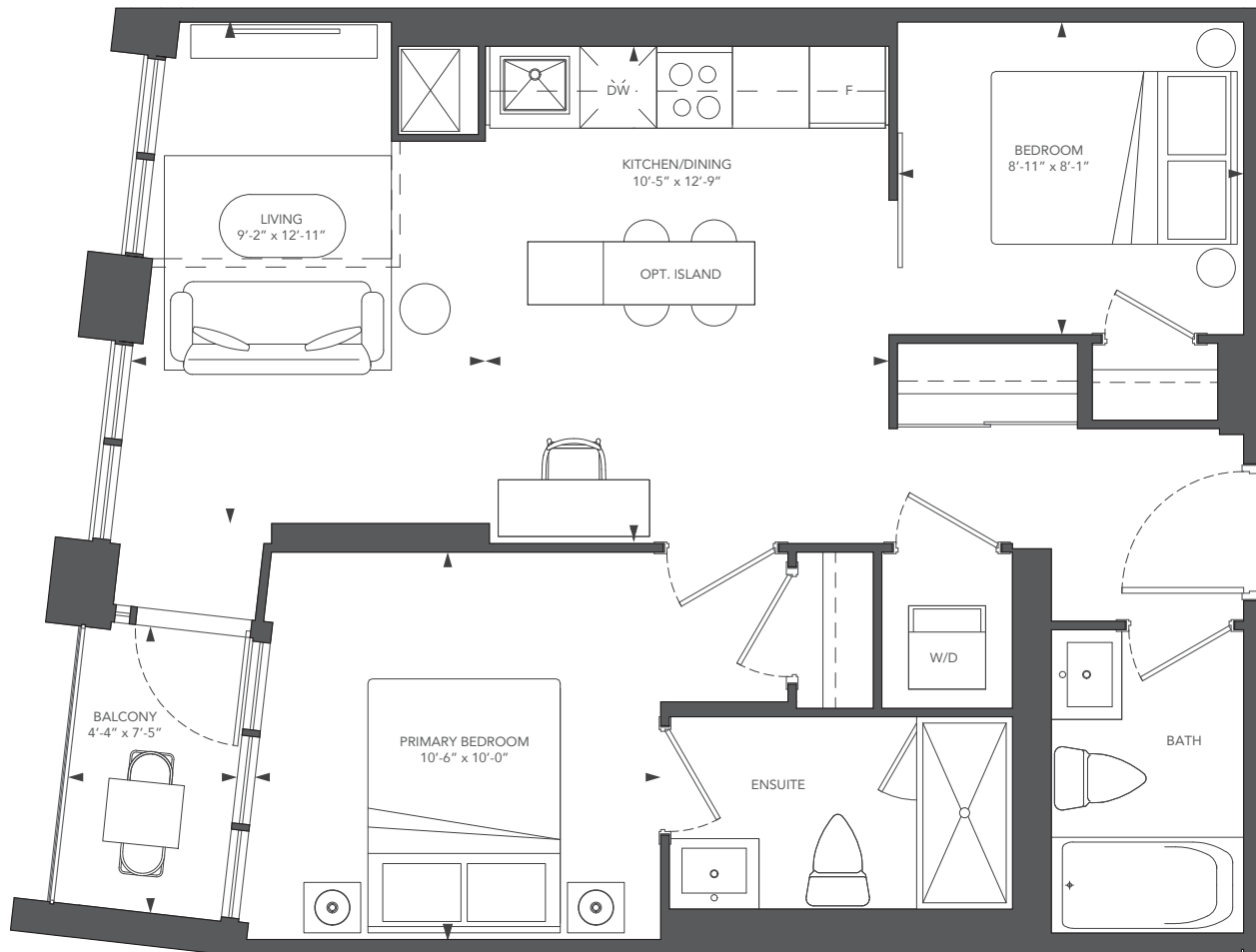

FLOOR 3



FLOOR 4



RIOCAN LIVING

MARLIN SPRING

All rights reserved. Buildings and views not to scale. Some features and finishes herein are upgrades or are for illustrative purposes only and may not be available. Furniture is displayed for illustration purposes only. Layout does not necessarily reflect the electrical plan for the suite. Suites are sold unfurnished. Balcony, terrace and façade variations may apply, contact a sales representative for further details. Illustrations are artist's concept only. Prices and specifications subject to change without notice. E. & O.E. September, 2022.

# D18

INTERIOR: 698 SQ.FT.  
 EXTERIOR: 30 SQ.FT.  
 2 BEDROOM, 2 BATH

# ABOVE

CONDOMINIUMS AT BRISTOL STATION

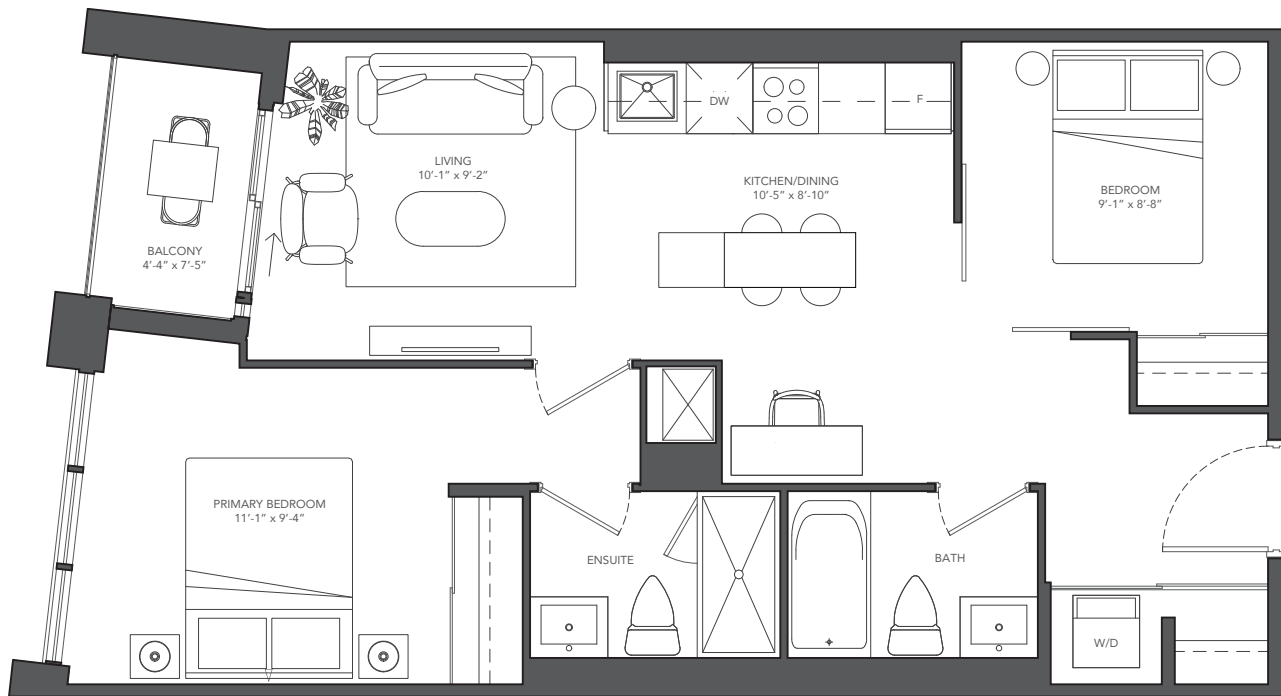

FLOOR 3

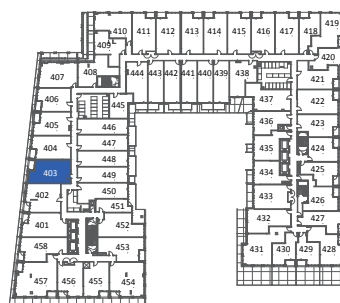

FLOOR 4



RIOCAN  
LIVING

MARLIN  
SPRING

All rights reserved. Buildings and views not to scale. Some features and finishes herein are upgrades or are for illustrative purposes only and may not be available. Furniture is displayed for illustration purposes only. Layout does not necessarily reflect the electrical plan for the suite. Suites are sold unfurnished. Balcony, terrace and façade variations may apply, contact a sales representative for further details. Illustrations are artist's concept only. Prices and specifications subject to change without notice. E. & O.E. September, 2022.

# D5

INTERIOR: 647 SQ.FT.  
EXTERIOR: 30 SQ.FT.  
2 BEDROOM, 2 BATH

# ABOVE

CONDOMINIUMS AT BRISTOL STATION

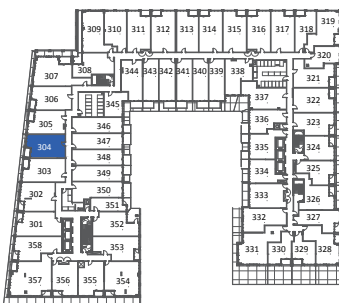
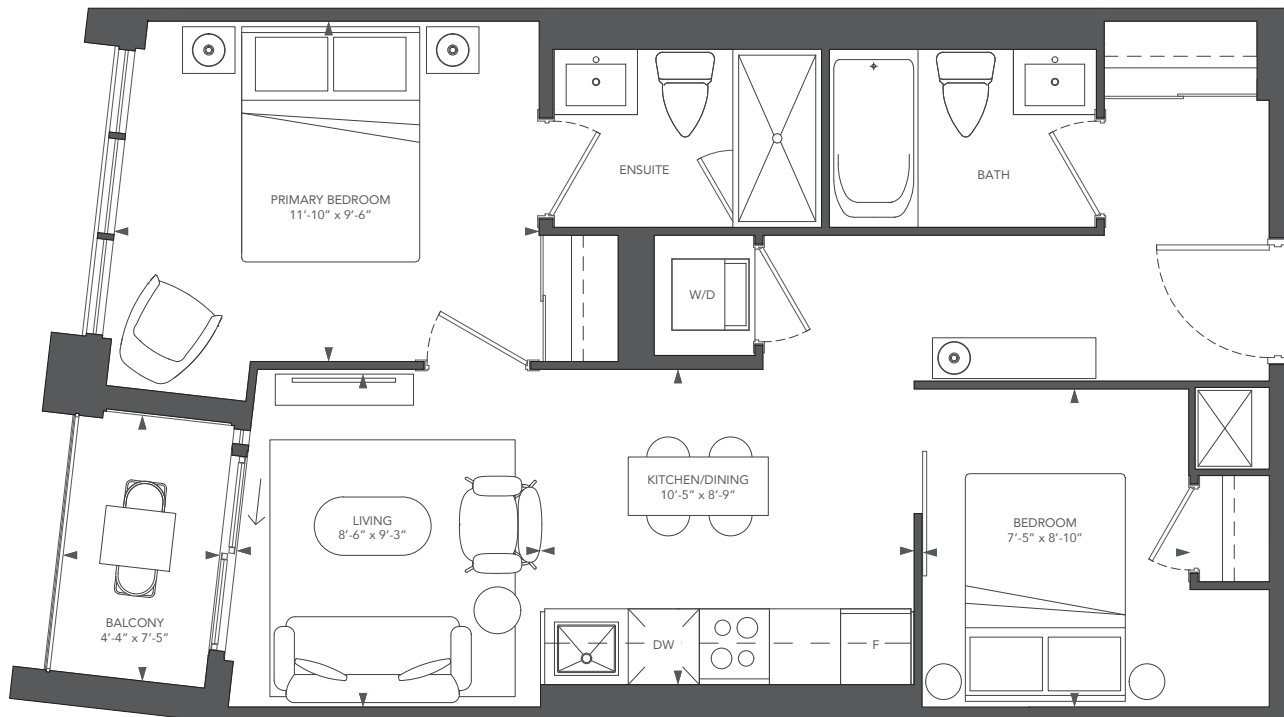

FLOOR 3



FLOOR 4



RIOCAN LIVING

MARLIN SPRING

All rights reserved. Buildings and views not to scale. Some features and finishes herein are upgrades or are for illustrative purposes only and may not be available. Furniture is displayed for illustration purposes only. Layout does not necessarily reflect the electrical plan for the suite. Suites are sold unfurnished. Balcony, terrace and façade variations may apply, contact a sales representative for further details. Illustrations are artist's concept only. Prices and specifications subject to change without notice. E. & O.E. September, 2022.

# C17

INTERIOR: 596 SQ.FT.  
 EXTERIOR: 31 SQ.FT.  
 1 BEDROOM + DEN, 1 BATH

# ABOVE

CONDOMINIUMS AT BRISTOL STATION

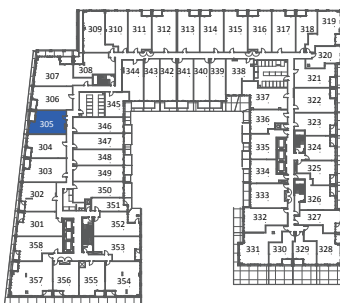
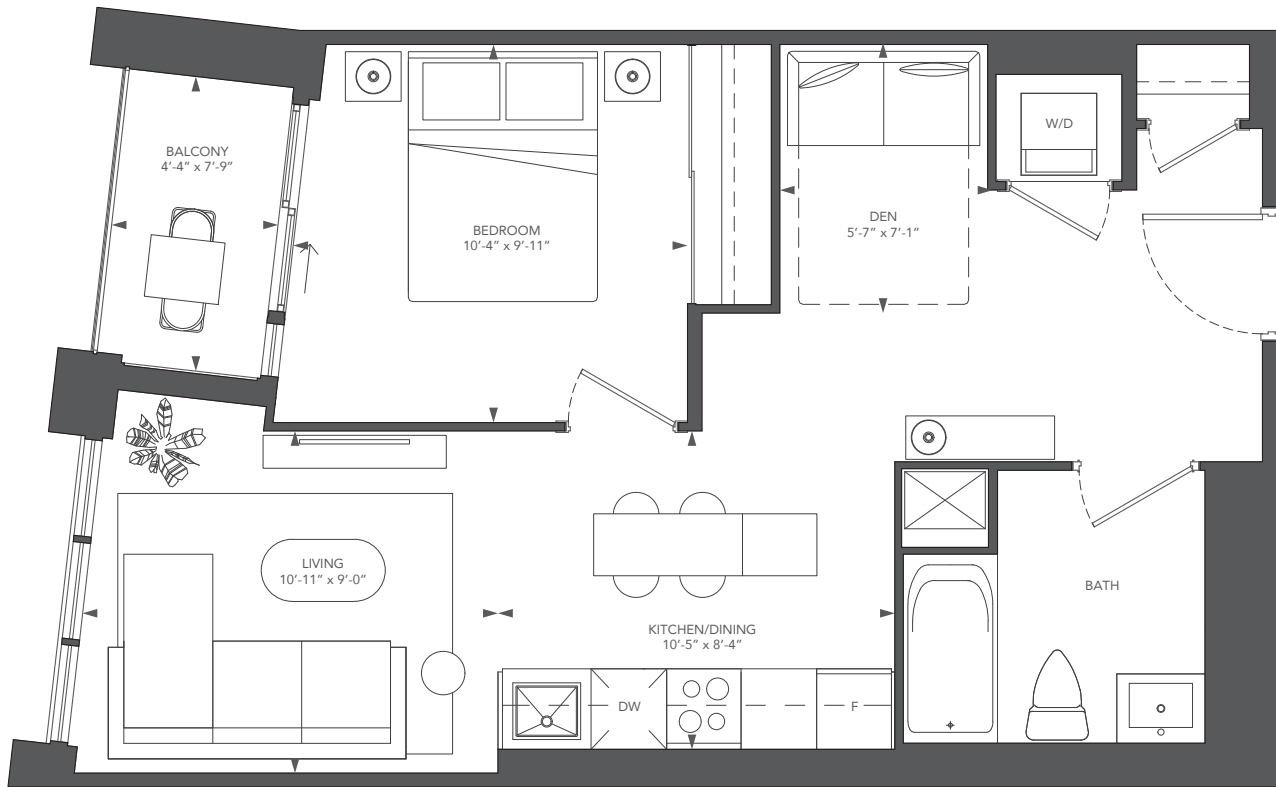

FLOOR 3



FLOOR 4



RIOCAN LIVING

MARLIN SPRING

All rights reserved. Buildings and views not to scale. Some features and finishes herein are upgrades or are for illustrative purposes only and may not be available. Furniture is displayed for illustration purposes only. Layout does not necessarily reflect the electrical plan for the suite. Suites are sold unfurnished. Balcony, terrace and façade variations may apply, contact a sales representative for further details. Illustrations are artist's concept only. Prices and specifications subject to change without notice. E. & O.E. September, 2022.

# D9

INTERIOR: 659 SQ.FT.

EXTERIOR: 31 SQ.FT.

2 BEDROOM, 2 BATH

# ABOVE

CONDOMINIUMS AT BRISTOL STATION

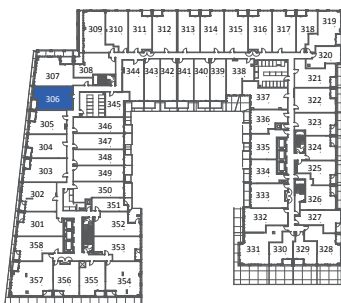
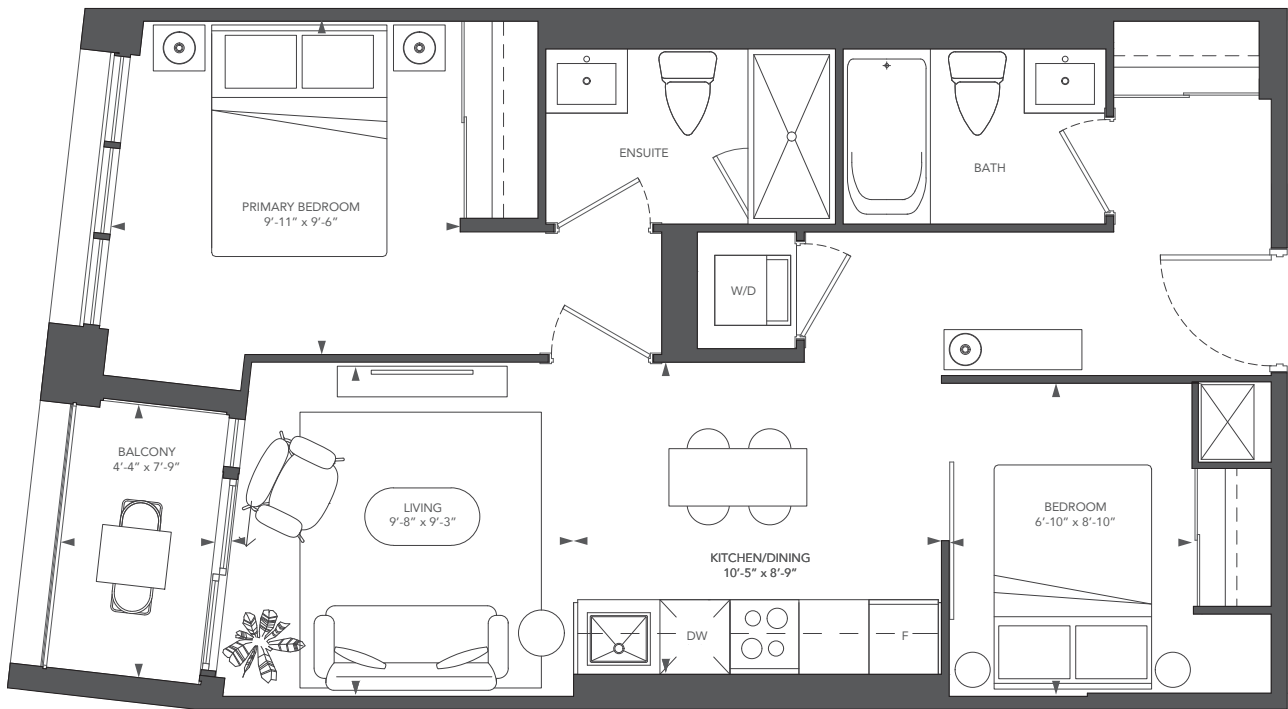

FLOOR 3



RIOCAN  
LIVING

MARLIN  
SPRING

All rights reserved. Buildings and views not to scale. Some features and finishes herein are upgrades or are for illustrative purposes only and may not be available. Furniture is displayed for illustrative purposes only. Layout does not necessarily reflect the electrical plan for the suite. Suites are sold unfurnished. Balcony, terrace and façade variations may apply, contact a sales representative for further details. Illustrations are artist's concept only. Prices and specifications subject to change without notice. E. & O.E. September, 2022.



# F5

INTERIOR: 861 SQ.FT.

EXTERIOR: 56 SQ.FT.

3 BEDROOM, 2 BATH

# ABOVE

CONDOMINIUMS AT BRISTOL STATION

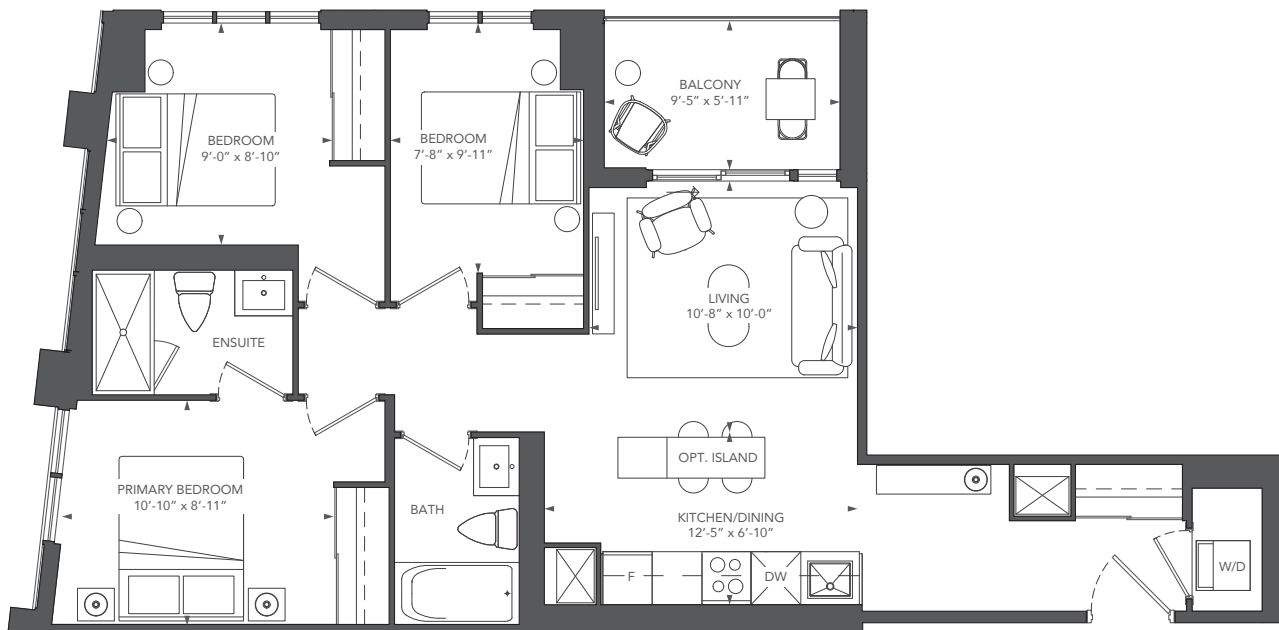

FLOOR 3



RIOCAN  
LIVING

MARLIN  
SPRING

All rights reserved. Buildings and views not to scale. Some features and finishes herein are upgrades or are for illustrative purposes only and may not be available. Furniture is displayed for illustration purposes only. Layout does not necessarily reflect the electrical plan for the suite. Suites are sold unfurnished. Balcony, terrace and façade variations may apply, contact a sales representative for further details. Illustrations are artist's concept only. Prices and specifications subject to change without notice. E. & O.E. September, 2022.

# C20

INTERIOR: 607 SQ.FT.  
EXTERIOR: 51 SQ.FT.  
1 BEDROOM + DEN, 1 BATH

# ABOVE

CONDOMINIUMS AT BRISTOL STATION

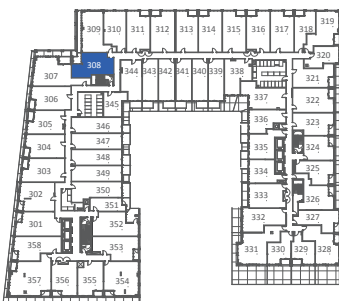
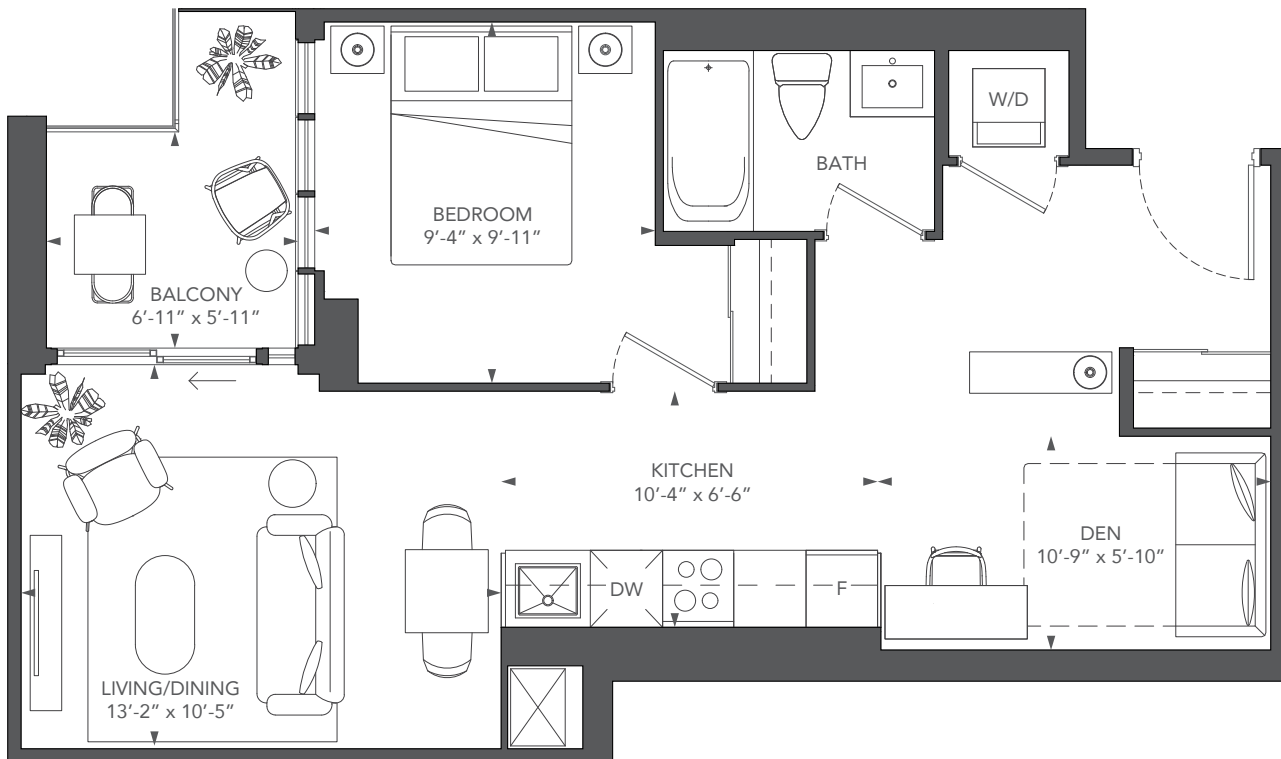

FLOOR 3



RIOCAN  
LIVING

MARLIN  
SPRING

All rights reserved. Buildings and views not to scale. Some features and finishes herein are upgrades or are for illustrative purposes only and may not be available. Furniture is displayed for illustration purposes only. Layout does not necessarily reflect the electrical plan for the suite. Suites are sold unfurnished. Balcony, terrace and façade variations may apply, contact a sales representative for further details. Illustrations are artist's concept only. Prices and specifications subject to change without notice. E. & O.E. September, 2022.

# D28

INTERIOR: 728 SQ.FT.  
EXTERIOR: 107 SQ.FT.  
2 BEDROOM, 2 BATH

# ABOVE

CONDOMINIUMS AT BRISTOL STATION

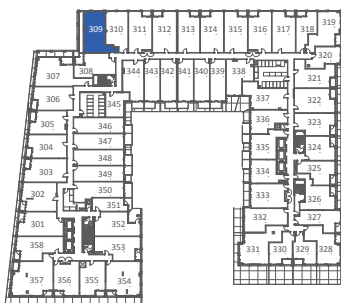
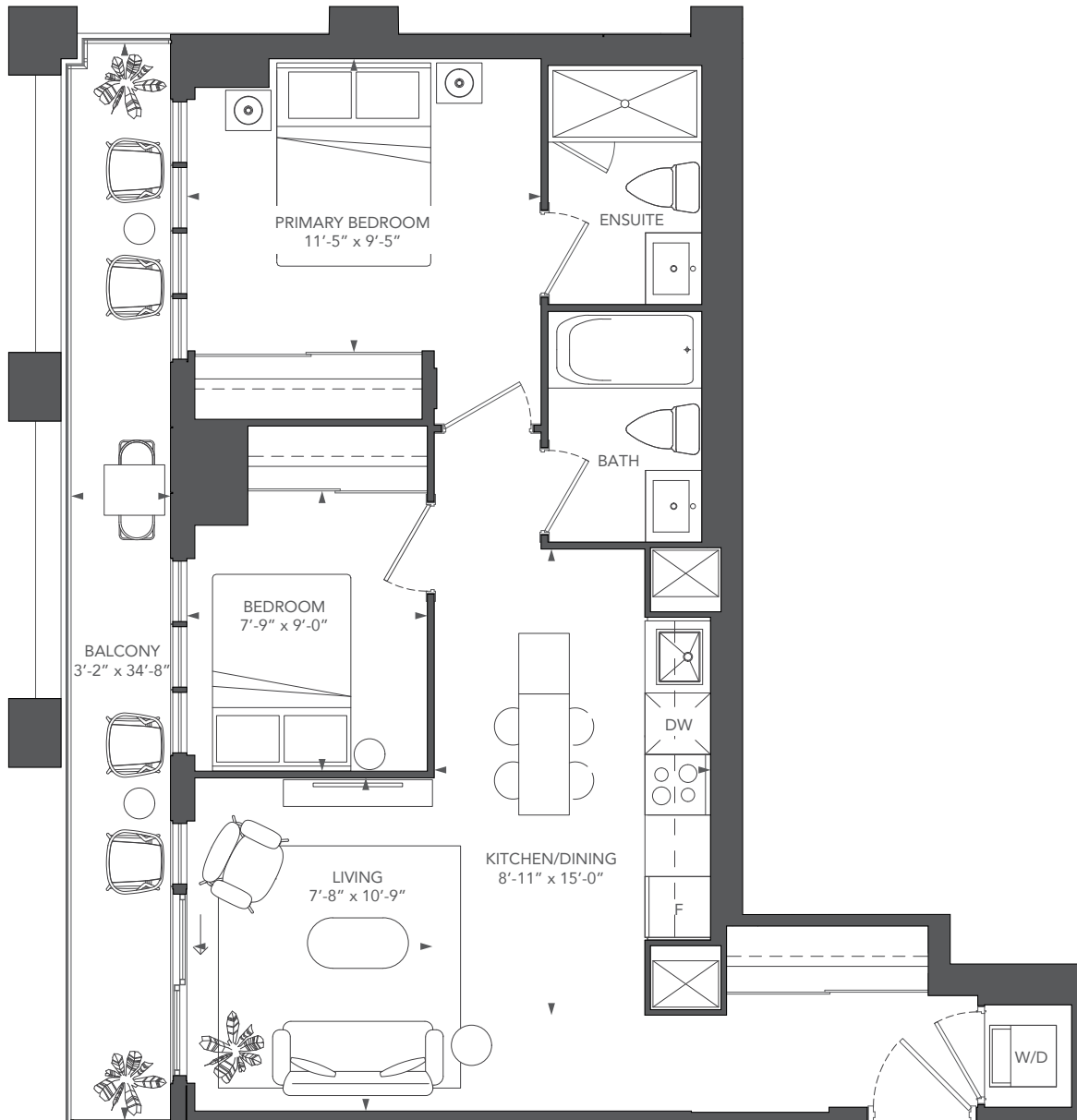

FLOOR 3



RIOCAN  
LIVING

MARLIN  
SPRING

All rights reserved. Buildings and views not to scale. Some features and finishes herein are upgrades or are for illustrative purposes only and may not be available. Furniture is displayed for illustration purposes only. Layout does not necessarily reflect the electrical plan for the suite. Suites are sold unfurnished. Balcony, terrace and façade variations may apply, contact a sales representative for further details. Illustrations are artist's concept only. Prices and specifications subject to change without notice. E. & O.E. September, 2022.

# D9

INTERIOR: 659 SQ.FT.  
 EXTERIOR: 29 SQ.FT.  
 2 BEDROOM, 2 BATH

# ABOVE

CONDOMINIUMS AT BRISTOL STATION

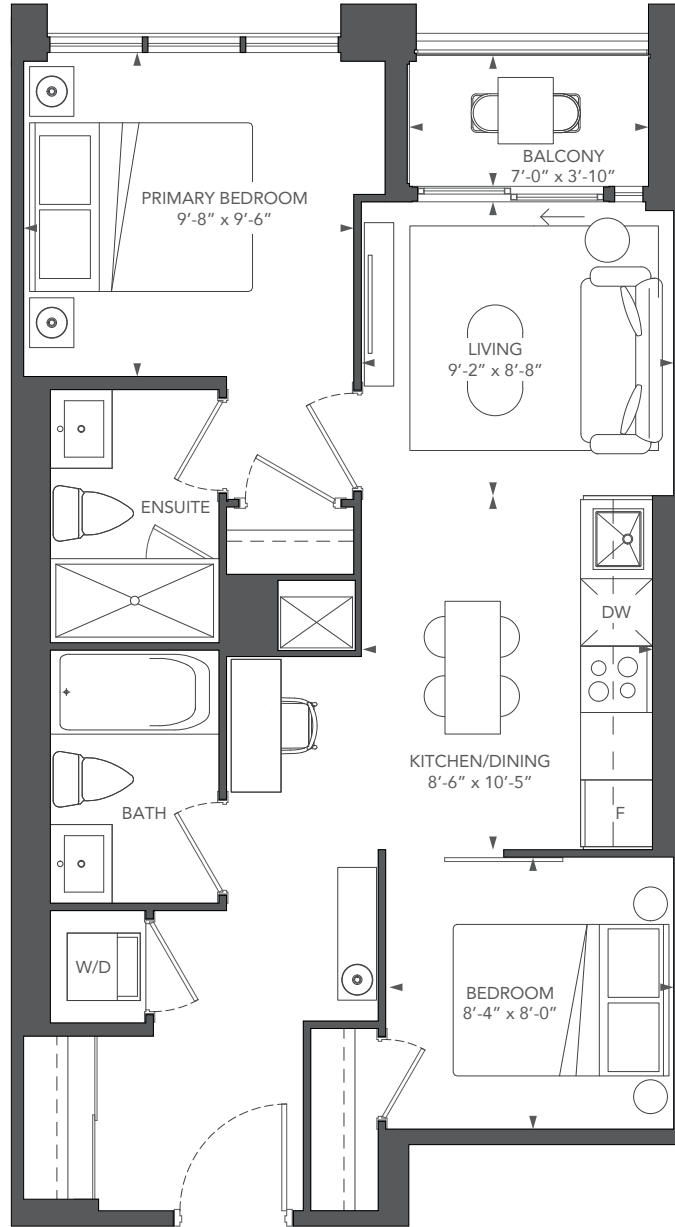

FLOOR 3

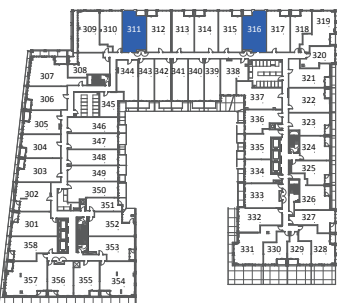

FLOOR 4



FLOOR 5



RIOCAN LIVING

MARLIN SPRING

All rights reserved. Buildings and views not to scale. Some features and finishes herein are upgrades or are for illustrative purposes only and may not be available. Furniture is displayed for illustration purposes only. Layout does not necessarily reflect the electrical plan for the suite. Suites are sold unfurnished. Balcony, terrace and façade variations may apply, contact a sales representative for further details. Illustrations are artist's concept only. Prices and specifications subject to change without notice. E. & O.E. September, 2022.

# D24

INTERIOR: 712 SQ.FT.  
 EXTERIOR: 29 SQ.FT.  
 2 BEDROOM, 2 BATH

# ABOVE

CONDOMINIUMS AT BRISTOL STATION

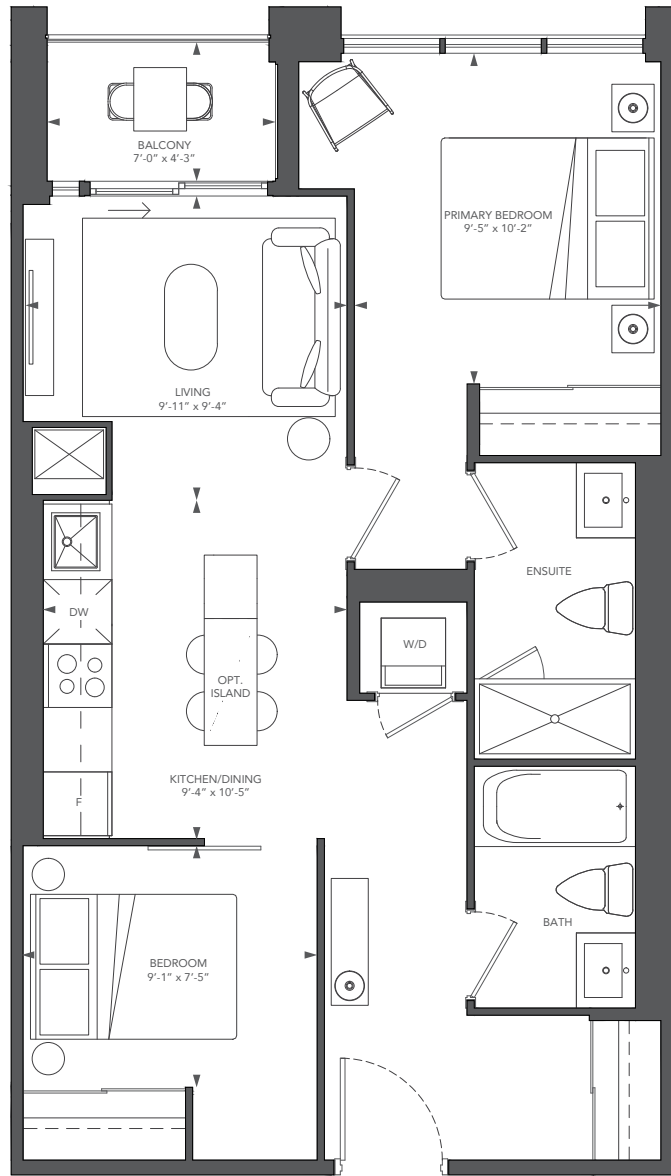

FLOOR 3



FLOOR 4



FLOOR 5



RIOCAN  
LIVING

MARLIN  
SPRING

All rights reserved. Buildings and views not to scale. Some features and finishes herein are upgrades or are for illustrative purposes only and may not be available. Furniture is displayed for illustration purposes only. Layout does not necessarily reflect the electrical plan for the suite. Suites are sold unfurnished. Balcony, terrace and façade variations may apply, contact a sales representative for further details. Illustrations are artist's concept only. Prices and specifications subject to change without notice. E. & O.E. September, 2022.

# D4

INTERIOR: 645 SQ.FT.  
 EXTERIOR: 29 SQ.FT.  
 2 BEDROOM, 2 BATH

# ABOVE

CONDOMINIUMS AT BRISTOL STATION

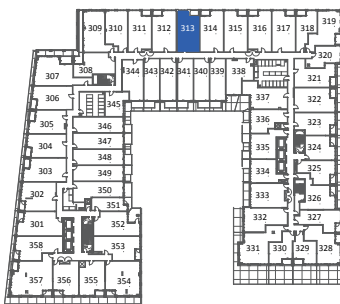
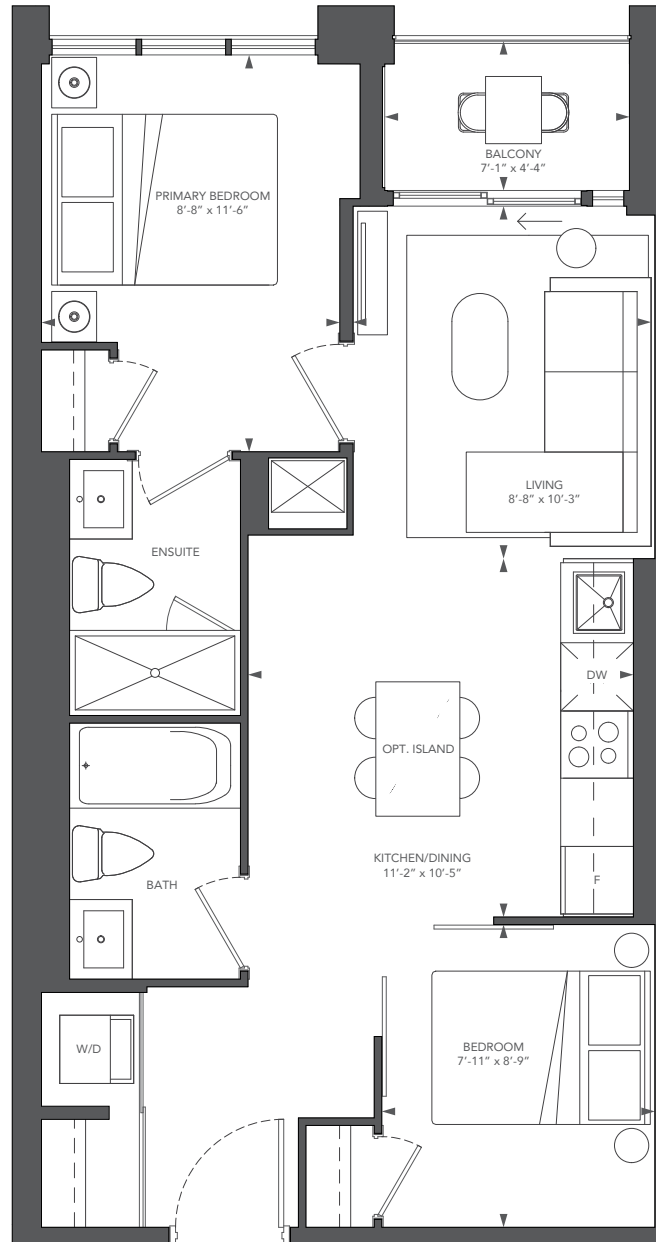

FLOOR 3

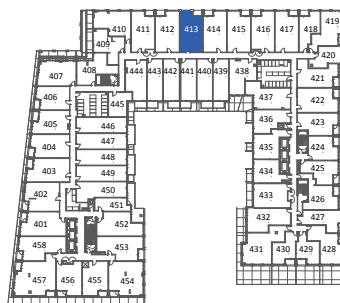

FLOOR 4

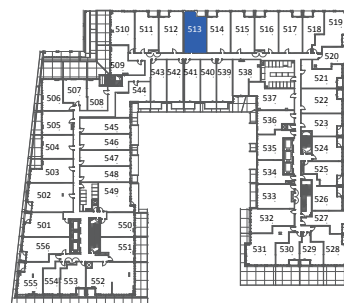

FLOOR 5



RIOCAN  
LIVING

MARLIN  
SPRING

All rights reserved. Buildings and views not to scale. Some features and finishes herein are upgrades or are for illustrative purposes only and may not be available. Furniture is displayed for illustration purposes only. Layout does not necessarily reflect the electrical plan for the suite. Suites are sold unfurnished. Balcony, terrace and façade variations may apply, contact a sales representative for further details. Illustrations are artist's concept only. Prices and specifications subject to change without notice. E. & O.E. September, 2022.

# D13

INTERIOR: 679 SQ.FT.  
 EXTERIOR: 29 SQ.FT.  
 2 BEDROOM, 2 BATH

# ABOVE

CONDOMINIUMS AT BRISTOL STATION

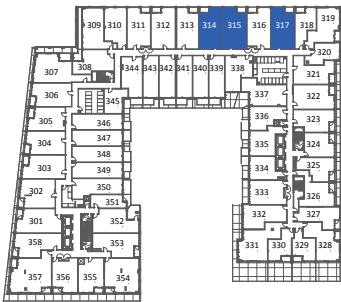
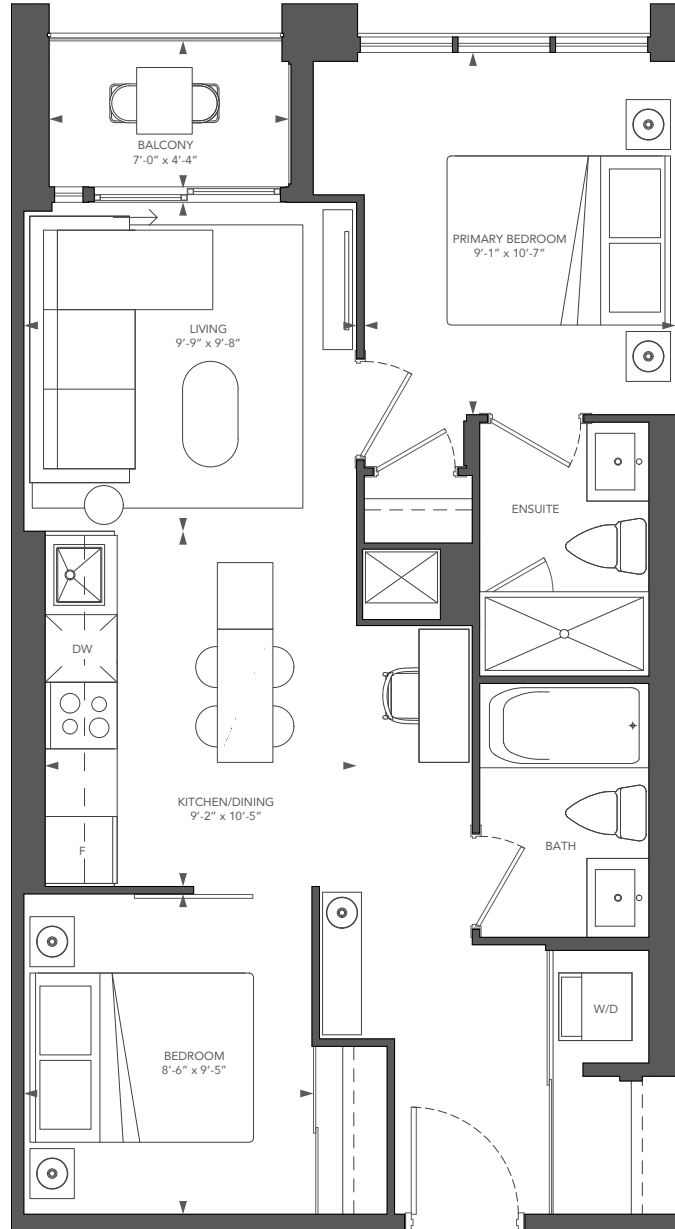

FLOOR 3

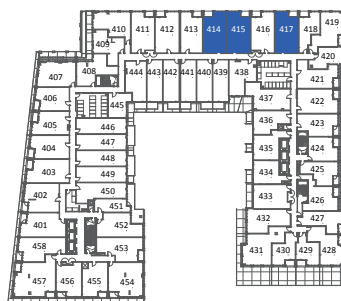

FLOOR 4

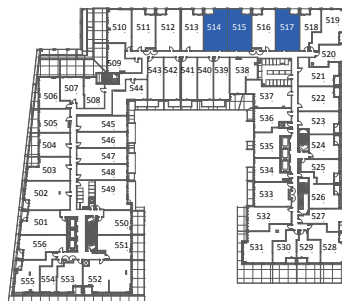

FLOOR 5



RIOCAN  
LIVING

MARLIN  
SPRING

All rights reserved. Buildings and views not to scale. Some features and finishes herein are upgrades or are for illustrative purposes only and may not be available. Furniture is displayed for illustration purposes only. Layout does not necessarily reflect the electrical plan for the suite. Suites are sold unfurnished. Balcony, terrace and façade variations may apply, contact a sales representative for further details. Illustrations are artist's concept only. Prices and specifications subject to change without notice. E. & O.E. September, 2022.

# B6

INTERIOR: 472 SQ.FT.  
 EXTERIOR: 29 SQ.FT.  
 1 BEDROOM, 1 BATH

# ABOVE

CONDOMINIUMS AT BRISTOL STATION

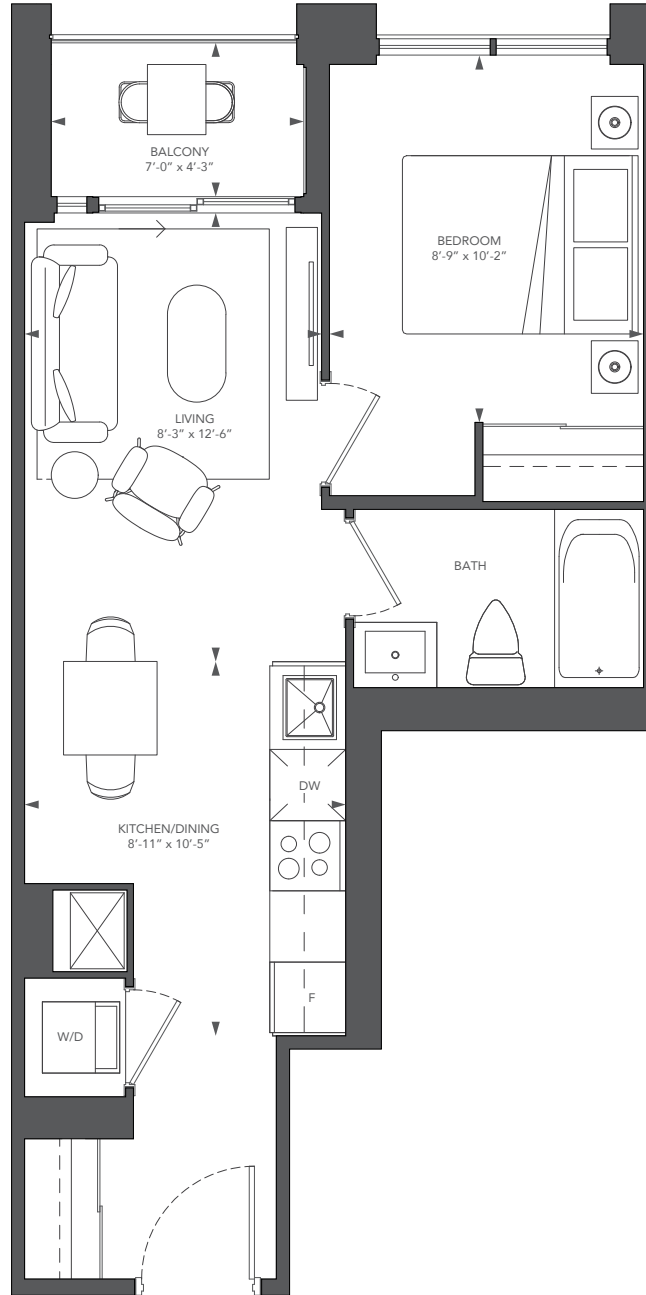

FLOOR 3



FLOOR 4

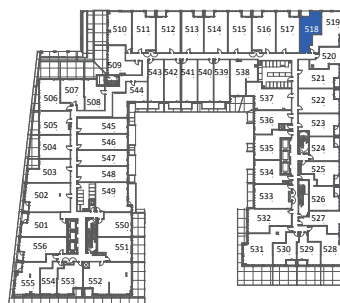

FLOOR 5



RIOCAN LIVING

MARLIN SPRING

All rights reserved. Buildings and views not to scale. Some features and finishes herein are upgrades or are for illustrative purposes only and may not be available. Furniture is displayed for illustration purposes only. Layout does not necessarily reflect the electrical plan for the suite. Suites are sold unfurnished. Balcony, terrace and façade variations may apply, contact a sales representative for further details. Illustrations are artist's concept only. Prices and specifications subject to change without notice. E. & O.E. September, 2022.



# D14

INTERIOR: 683 SQ.FT.  
 EXTERIOR: 34 SQ.FT.  
 2 BEDROOM, 2 BATH

# ABOVE

CONDOMINIUMS AT BRISTOL STATION

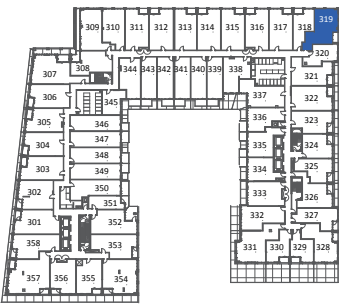
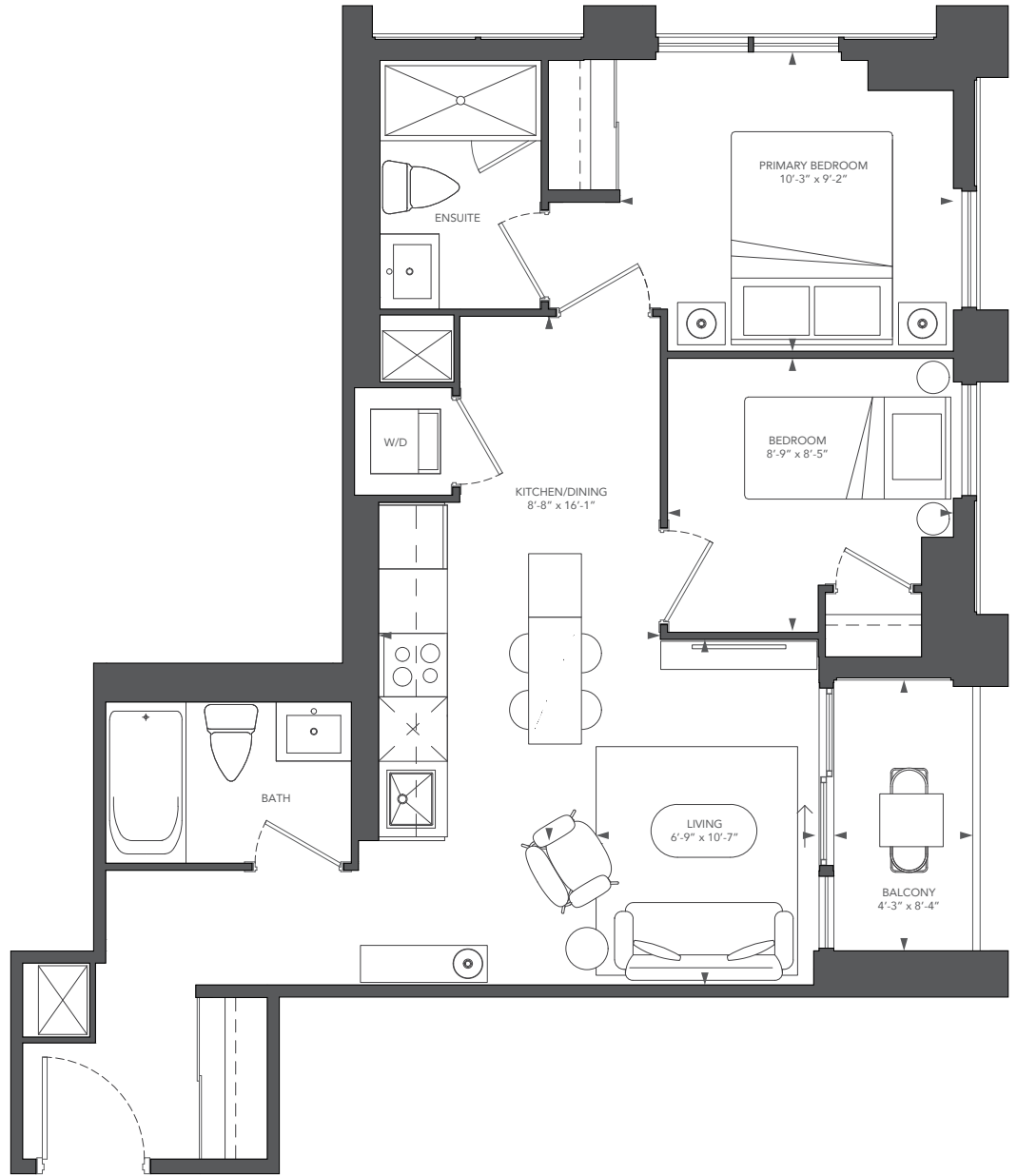

FLOOR 3

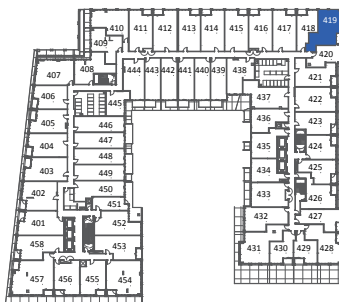

FLOOR 4

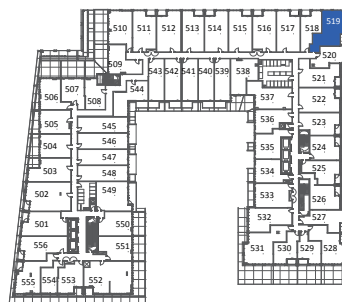

FLOOR 5



RIOCAN LIVING

MARLIN SPRING

All rights reserved. Buildings and views not to scale. Some features and finishes herein are upgrades or are for illustrative purposes only and may not be available. Furniture is displayed for illustration purposes only. Layout does not necessarily reflect the electrical plan for the suite. Suites are sold unfurnished. Balcony, terrace and façade variations may apply, contact a sales representative for further details. Illustrations are artist's concept only. Prices and specifications subject to change without notice. E. & O.E. September, 2022.



# D7

INTERIOR: 655 SQ.FT.  
 EXTERIOR: 30 SQ.FT.  
 2 BEDROOM, 2 BATH

# ABOVE

CONDOMINIUMS AT BRISTOL STATION

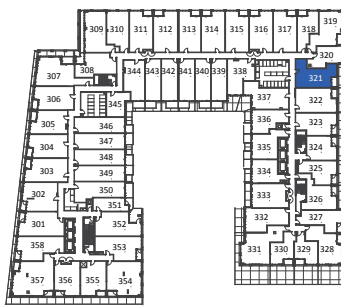
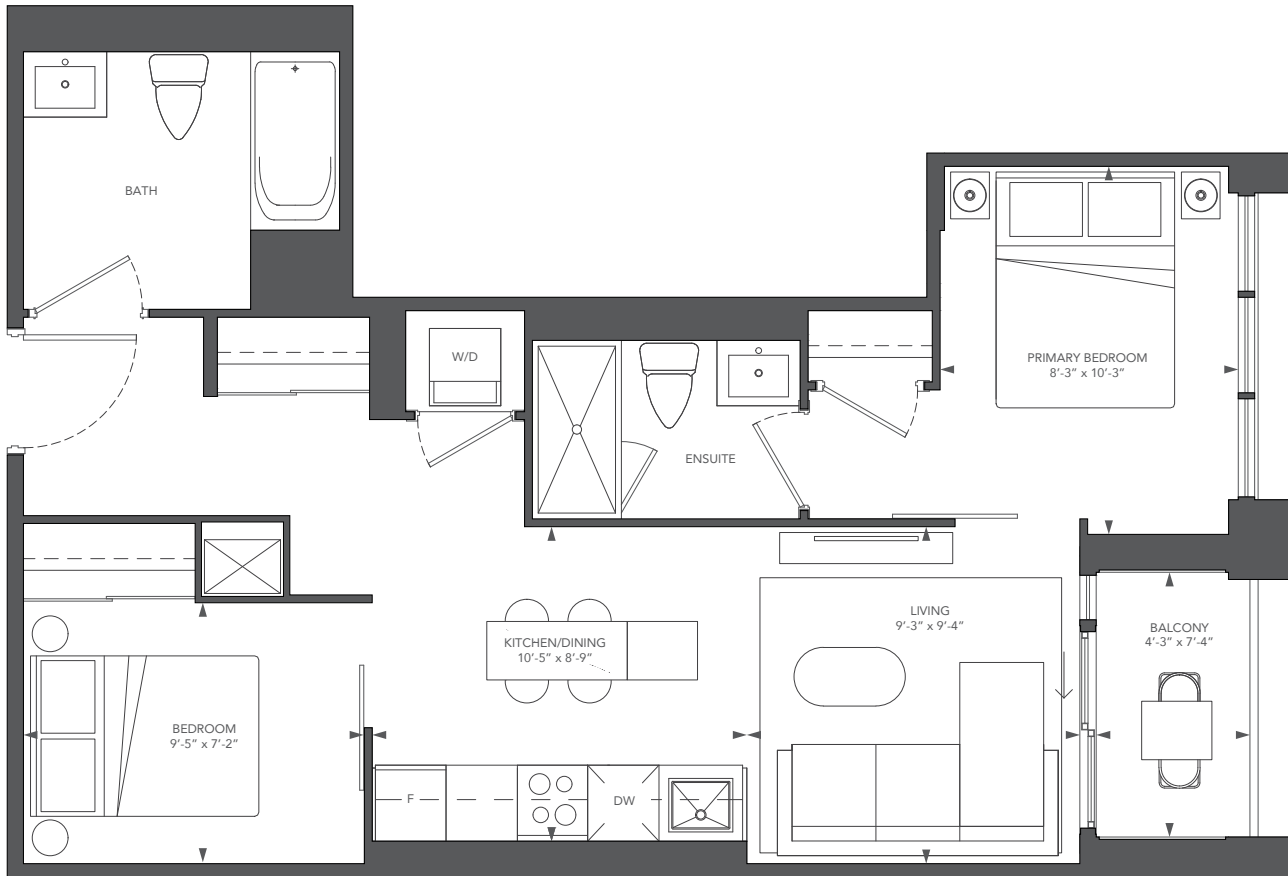

FLOOR 3

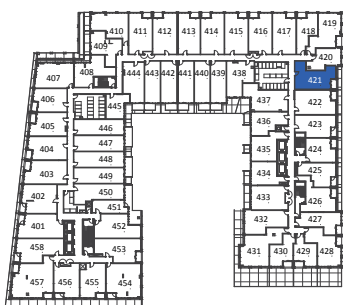

FLOOR 4



FLOOR 5



RIOCAN LIVING

MARLIN SPRING

All rights reserved. Buildings and views not to scale. Some features and finishes herein are upgrades or are for illustrative purposes only and may not be available. Furniture is displayed for illustration purposes only. Layout does not necessarily reflect the electrical plan for the suite. Suites are sold unfurnished. Balcony, terrace and façade variations may apply, contact a sales representative for further details. Illustrations are artist's concept only. Prices and specifications subject to change without notice. E. & O.E. September, 2022.



# D19

INTERIOR: 700 SQ.FT.  
 EXTERIOR: 30 SQ.FT.  
 2 BEDROOM, 2 BATH

# ABOVE

CONDOMINIUMS AT BRISTOL STATION

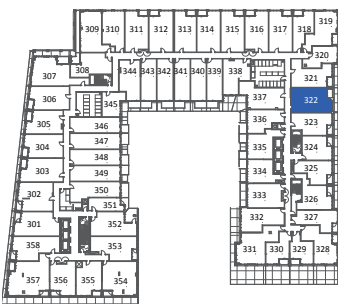
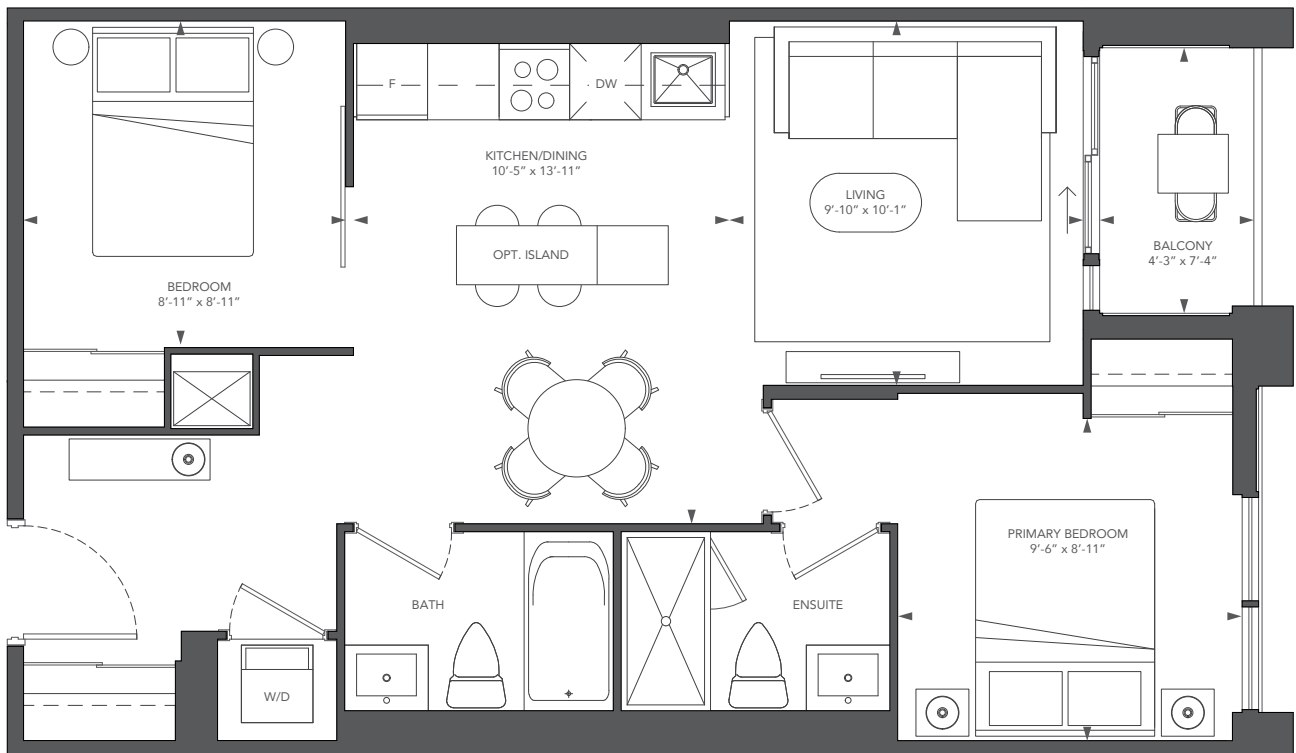

FLOOR 3

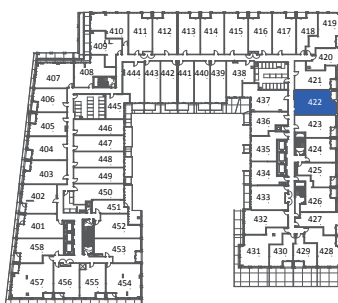

FLOOR 4



FLOOR 5



RIOCAN LIVING

MARLIN SPRING

All rights reserved. Buildings and views not to scale. Some features and finishes herein are upgrades or are for illustrative purposes only and may not be available. Furniture is displayed for illustration purposes only. Layout does not necessarily reflect the electrical plan for the suite. Suites are sold unfurnished. Balcony, terrace and façade variations may apply, contact a sales representative for further details. Illustrations are artist's concept only. Prices and specifications subject to change without notice. E. & O.E. September, 2022.

# C20

INTERIOR: 607 SQ.FT.  
 EXTERIOR: 30 SQ.FT.  
 1 BEDROOM + DEN, 1 BATH

# ABOVE

CONDOMINIUMS AT BRISTOL STATION

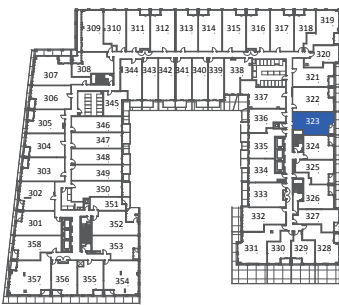
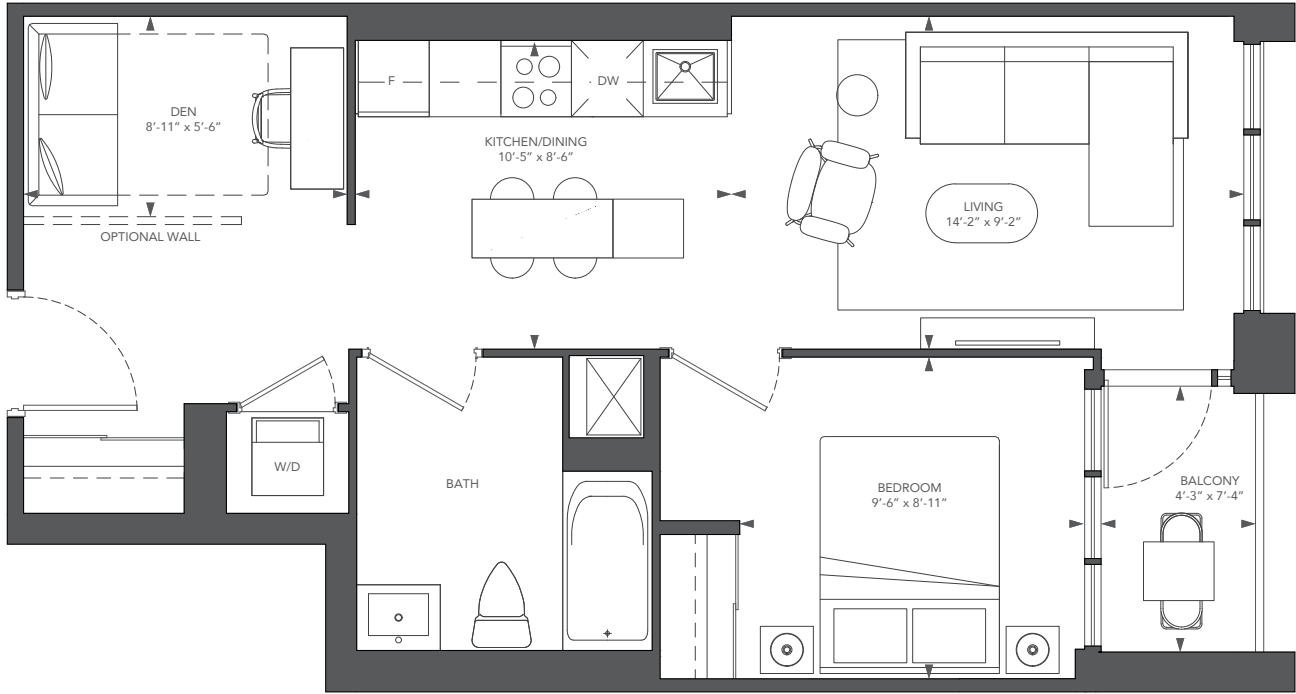

FLOOR 3

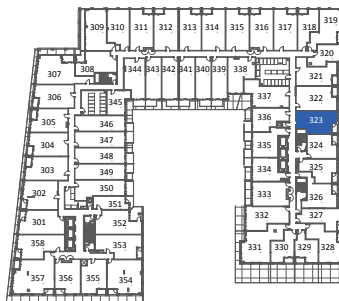

FLOOR 4



FLOOR 5



RIOCAN LIVING

MARLIN SPRING

All rights reserved. Buildings and views not to scale. Some features and finishes herein are upgrades or are for illustrative purposes only and may not be available. Furniture is displayed for illustration purposes only. Layout does not necessarily reflect the electrical plan for the suite. Suites are sold unfurnished. Balcony, terrace and façade variations may apply, contact a sales representative for further details. Illustrations are artist's concept only. Prices and specifications subject to change without notice. E. & O.E. September, 2022.

# B10

INTERIOR: 508 SQ.FT.

EXTERIOR: 30 SQ.FT.

1 BEDROOM, 1 BATH

# ABOVE

CONDOMINIUMS AT BRISTOL STATION

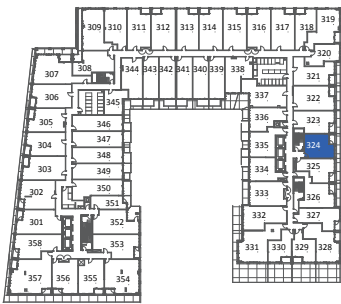
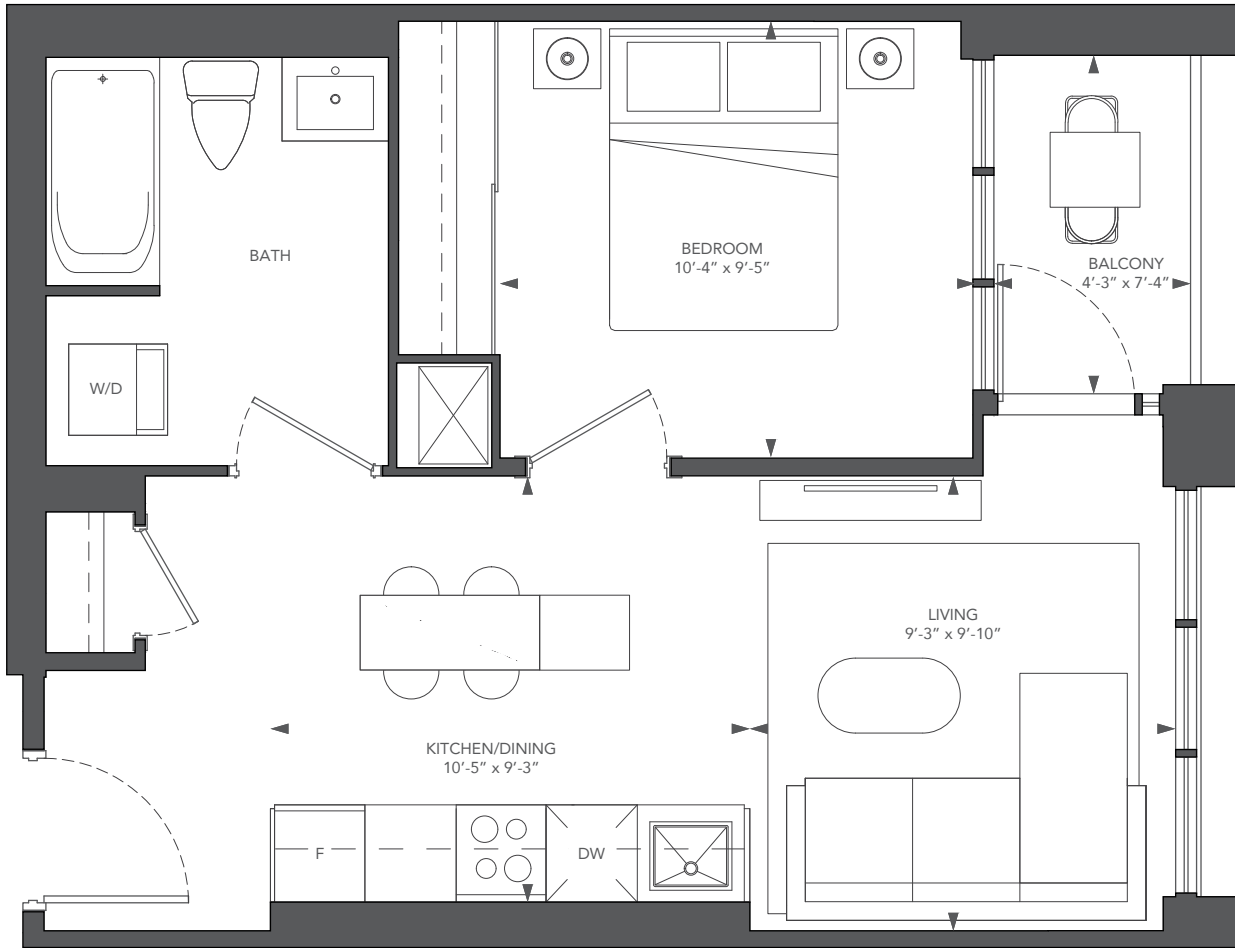

FLOOR 3



FLOOR 4



FLOOR 5



RIOCAN  
LIVING

MARLIN  
SPRING

All rights reserved. Buildings and views not to scale. Some features and finishes herein are upgrades or are for illustrative purposes only and may not be available. Furniture is displayed for illustration purposes only. Layout does not necessarily reflect the electrical plan for the suite. Suites are sold unfurnished. Balcony, terrace and façade variations may apply, contact a sales representative for further details. Illustrations are artist's concept only. Prices and specifications subject to change without notice. E. & O.E. September, 2022.

# B15

INTERIOR: 524 SQ.FT.  
 EXTERIOR: 30 SQ.FT.  
 1 BEDROOM, 1 BATH

# ABOVE

CONDOMINIUMS AT BRISTOL STATION

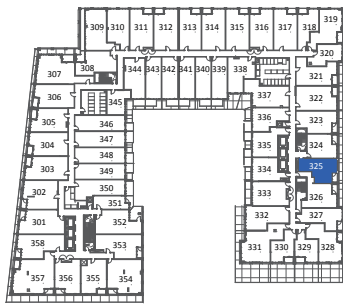
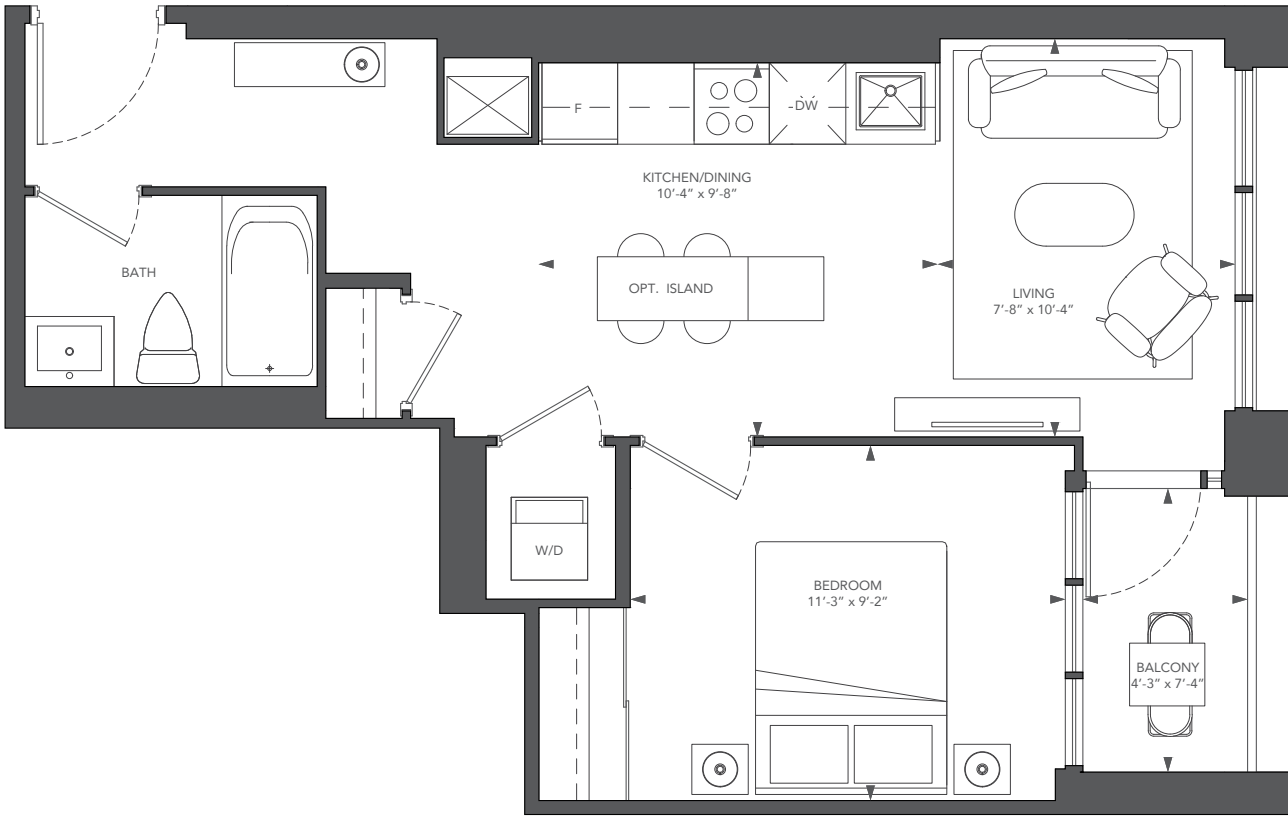

FLOOR 3

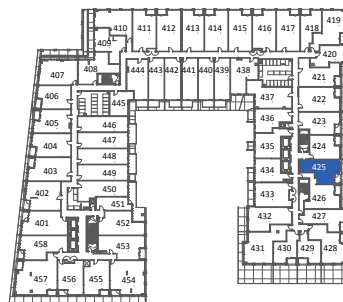

FLOOR 4

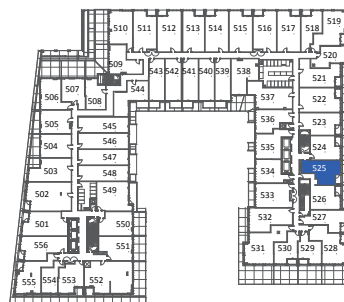

FLOOR 5



RIOCAN  
LIVING

MARLIN  
SPRING

All rights reserved. Buildings and views not to scale. Some features and finishes herein are upgrades or are for illustrative purposes only and may not be available. Furniture is displayed for illustration purposes only. Layout does not necessarily reflect the electrical plan for the suite. Suites are sold unfurnished. Balcony, terrace and façade variations may apply, contact a sales representative for further details. Illustrations are artist's concept only. Prices and specifications subject to change without notice. E. & O.E. September, 2022.

# C26

INTERIOR: 649 SQ.FT.  
 EXTERIOR: 30 SQ.FT.  
 1 BEDROOM + DEN, 1 BATH

# ABOVE

CONDOMINIUMS AT BRISTOL STATION

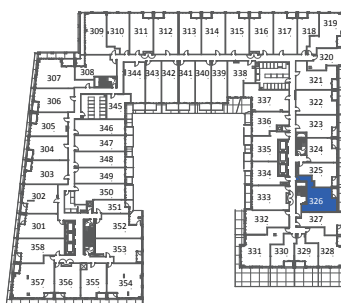

FLOOR 3



FLOOR 4



RIOCAN  
LIVING

MARLIN  
SPRING

All rights reserved. Buildings and views not to scale. Some features and finishes herein are upgrades or are for illustrative purposes only and may not be available. Furniture is displayed for illustration purposes only. Layout does not necessarily reflect the electrical plan for the suite. Suites are sold unfurnished. Balcony, terrace and façade variations may apply, contact a sales representative for further details. Illustrations are artist's concept only. Prices and specifications subject to change without notice. E. & O.E. September, 2022.

# B18

INTERIOR: 554 SQ.FT.

EXTERIOR: 29 SQ.FT.

1 BEDROOM, 1 BATH

# ABOVE

CONDOMINIUMS AT BRISTOL STATION

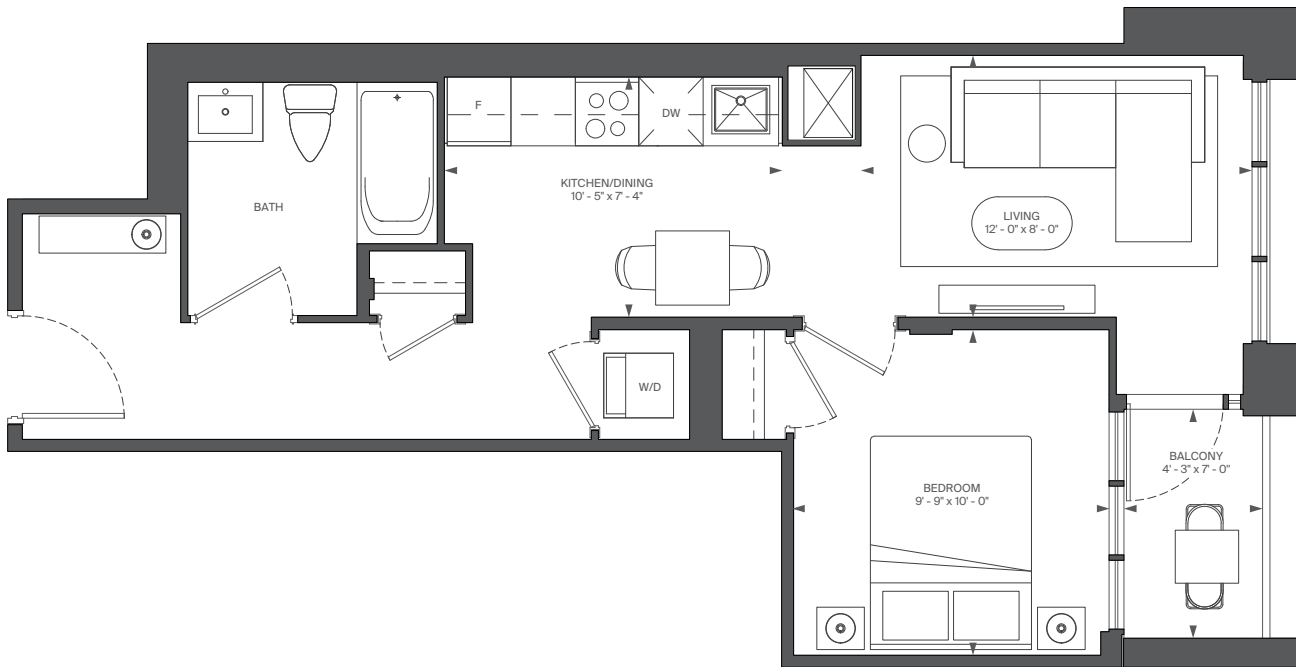

FLOOR 3



FLOOR 4



RIOCAN LIVING

MARLIN SPRING

All rights reserved. Buildings and views not to scale. Some features and finishes herein are upgrades or are for illustrative purposes only and may not be available. Furniture is displayed for illustrative purposes only. Layout does not necessarily reflect the electrical plan for the suite. Suites are sold unfurnished. Balcony, terrace and façade variations may apply, contact a sales representative for further details. Illustrations are artist's concept only. Prices and specifications subject to change without notice. E. & O.E. September, 2022.



# D17

INTERIOR: 693 SQ.FT.  
 EXTERIOR: 29 SQ.FT.  
 2 BEDROOM + DEN, 2 BATH

# ABOVE

CONDOMINIUMS AT BRISTOL STATION



FLOOR 3



FLOOR 4



RIOCAN LIVING

MARLIN SPRING

All rights reserved. Buildings and views not to scale. Some features and finishes herein are upgrades or are for illustrative purposes only and may not be available. Furniture is displayed for illustrative purposes only. Layout does not necessarily reflect the electrical plan for the suite. Suites are sold unfurnished. Balcony, terrace and façade variations may apply, contact a sales representative for further details. Illustrations are artist's concept only. Prices and specifications subject to change without notice. E. & O.E. September, 2022.

# A6

INTERIOR: 427 SQ.FT.  
EXTERIOR: 30 SQ.FT.  
STUDIO

# ABOVE

CONDOMINIUMS AT BRISTOL STATION

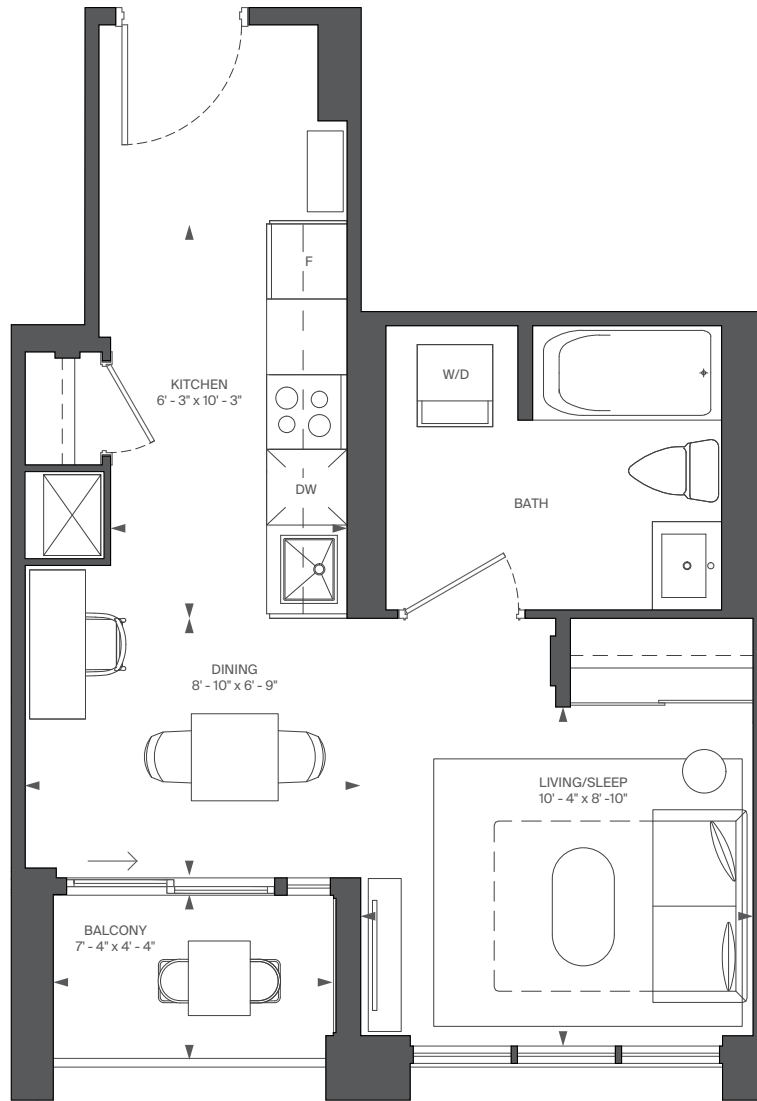

FLOOR 3



FLOOR 4



FLOOR 5



RIOCAN  
LIVING

MARLIN  
SPRING

All rights reserved. Buildings and views not to scale. Some features and finishes herein are upgrades or are for illustrative purposes only and may not be available. Furniture is displayed for illustration purposes only. Layout does not necessarily reflect the electrical plan for the suite. Suites are sold unfurnished. Balcony, terrace and façade variations may apply, contact a sales representative for further details. Illustrations are artist's concept only. Prices and specifications subject to change without notice. E. & O.E. September, 2022.

# B3

INTERIOR: 445 SQ.FT.  
 EXTERIOR: 30 SQ.FT.  
 1 BEDROOM, 1 BATH

# ABOVE

CONDOMINIUMS AT BRISTOL STATION

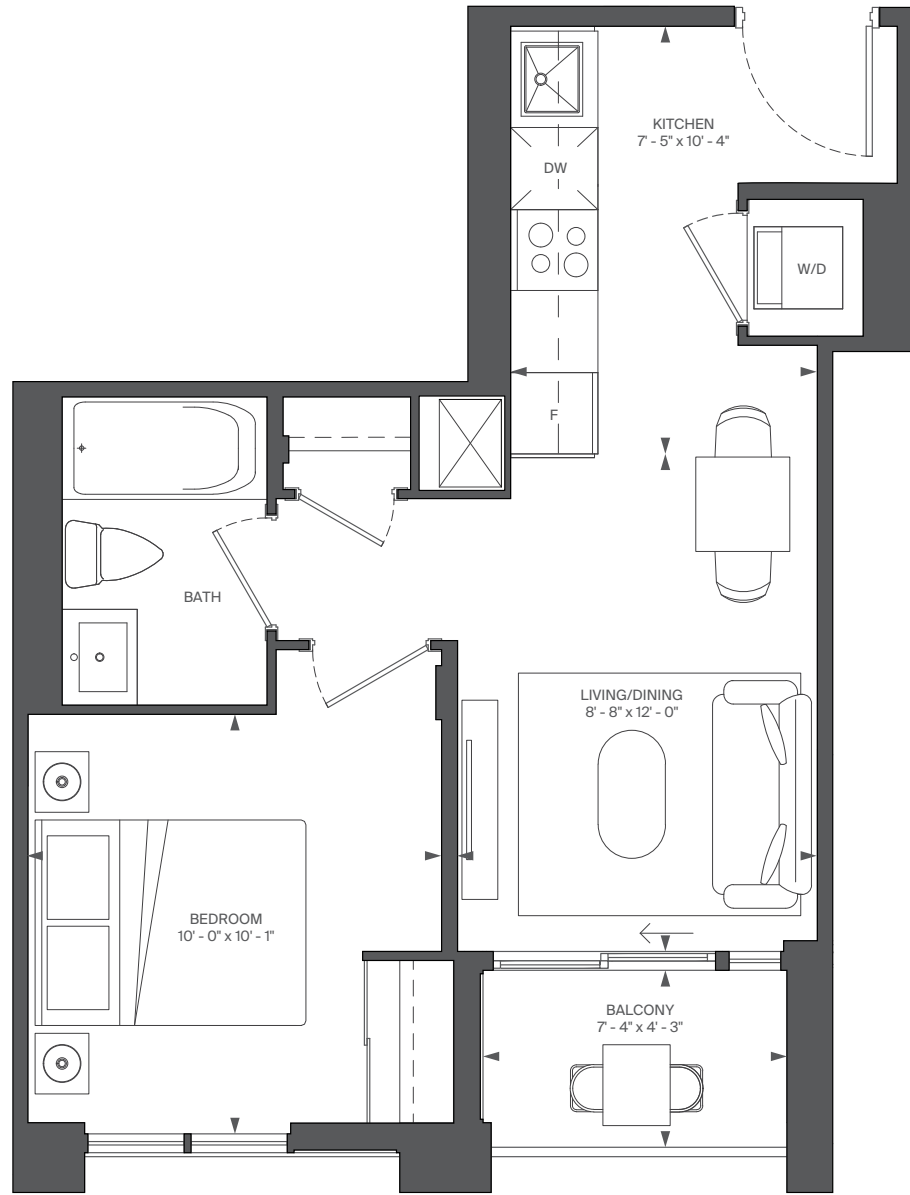

FLOOR 3

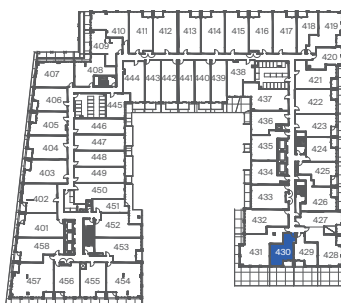

FLOOR 4



FLOOR 5



RIOCAN  
LIVING

MARLIN  
SPRING

All rights reserved. Buildings and views not to scale. Some features and finishes herein are upgrades or are for illustrative purposes only and may not be available. Furniture is displayed for illustration purposes only. Layout does not necessarily reflect the electrical plan for the suite. Suites are sold unfurnished. Balcony, terrace and façade variations may apply, contact a sales representative for further details. Illustrations are artist's concept only. Prices and specifications subject to change without notice. E. & O.E. September, 2022.

# F1

INTERIOR: 851 SQ.FT.  
3 BEDROOM, 2 BATH

# ABOVE

CONDOMINIUMS AT BRISTOL STATION



FLOOR 3



FLOOR 4



FLOOR 5



RIOCAN LIVING

MARLIN SPRING

All rights reserved. Buildings and views not to scale. Some features and finishes herein are upgrades or are for illustrative purposes only and may not be available. Furniture is displayed for illustrative purposes only. Layout does not necessarily reflect the electrical plan for the suite. Suites are sold unfurnished. Balcony, terrace and façade variations may apply, contact a sales representative for further details. Illustrations are artist's concept only. Prices and specifications subject to change without notice. E. & O.E. September, 2022.

# D9

INTERIOR: 659 SQ.FT.  
2 BEDROOM, 2 BATH

# ABOVE

CONDOMINIUMS AT BRISTOL STATION

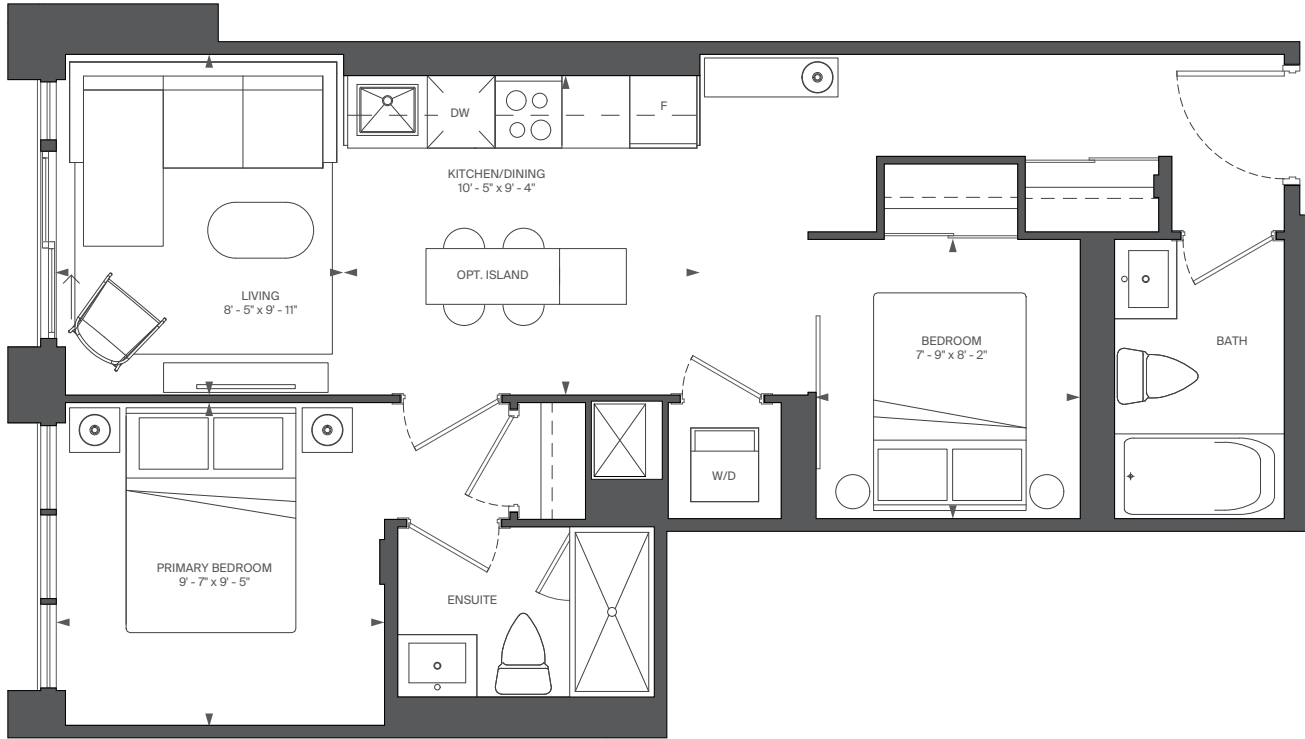

FLOOR 3



FLOOR 4



FLOOR 5



RIOCAN  
LIVING

MARLIN  
SPRING

All rights reserved. Buildings and views not to scale. Some features and finishes herein are upgrades or are for illustrative purposes only and may not be available. Furniture is displayed for illustration purposes only. Layout does not necessarily reflect the electrical plan for the suite. Suites are sold unfurnished. Balcony, terrace and façade variations may apply, contact a sales representative for further details. Illustrations are artist's concept only. Prices and specifications subject to change without notice. E. & O.E. September, 2022.

# C25-T

INTERIOR: 641 SQ.FT.  
 EXTERIOR: 107 SQ.FT.  
 1 BEDROOM + DEN, 1 BATH

# ABOVE

CONDOMINIUMS AT BRISTOL STATION

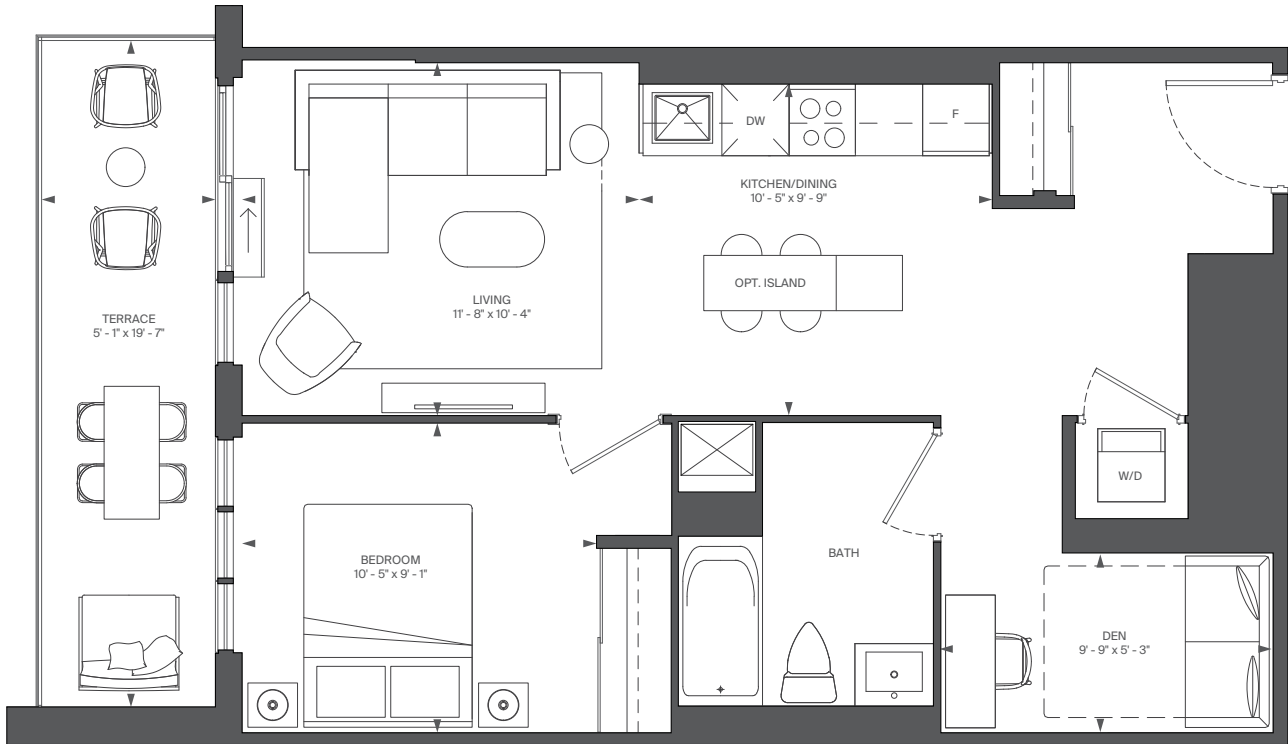

FLOOR 3

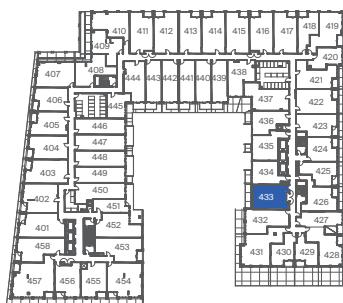

FLOOR 4



FLOOR 5



RIOCAN  
LIVING

MARLIN  
SPRING

All rights reserved. Buildings and views not to scale. Some features and finishes herein are upgrades or are for illustrative purposes only and may not be available. Furniture is displayed for illustration purposes only. Layout does not necessarily reflect the electrical plan for the suite. Suites are sold unfurnished. Balcony, terrace and façade variations may apply, contact a sales representative for further details. Illustrations are artist's concept only. Prices and specifications subject to change without notice. E. & O.E. September, 2022.

# B13

INTERIOR: 519 SQ.FT.  
 EXTERIOR: 44 SQ.FT.  
 1 BEDROOM, 1 BATH

# ABOVE

CONDOMINIUMS AT BRISTOL STATION

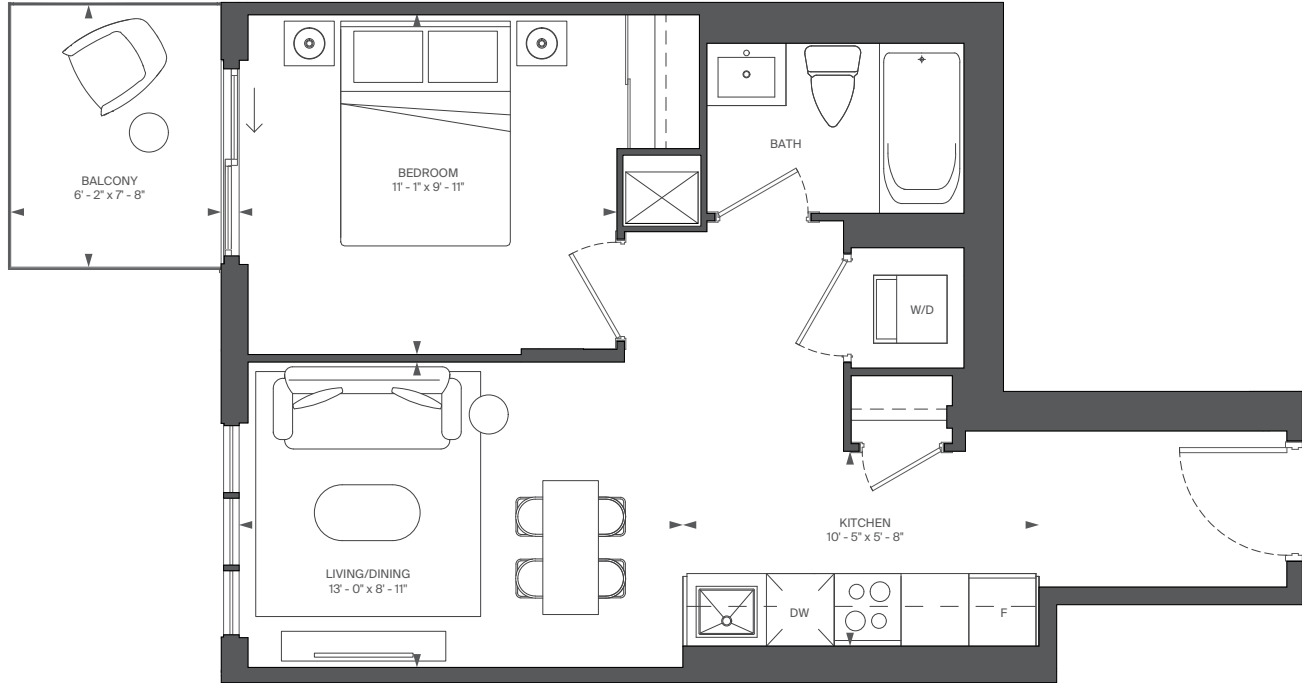

FLOOR 3



FLOOR 4



FLOOR 5



RIOCAN LIVING

MARLIN SPRING

All rights reserved. Buildings and views not to scale. Some features and finishes herein are upgrades or are for illustrative purposes only and may not be available. Furniture is displayed for illustration purposes only. Layout does not necessarily reflect the electrical plan for the suite. Suites are sold unfurnished. Balcony, terrace and façade variations may apply, contact a sales representative for further details. Illustrations are artist's concept only. Prices and specifications subject to change without notice. E. & O.E. September, 2022.

# C16

INTERIOR: 595 SQ.FT.  
 EXTERIOR: 82 SQ.FT.  
 1 BEDROOM + DEN, 1 BATH

# ABOVE

CONDOMINIUMS AT BRISTOL STATION

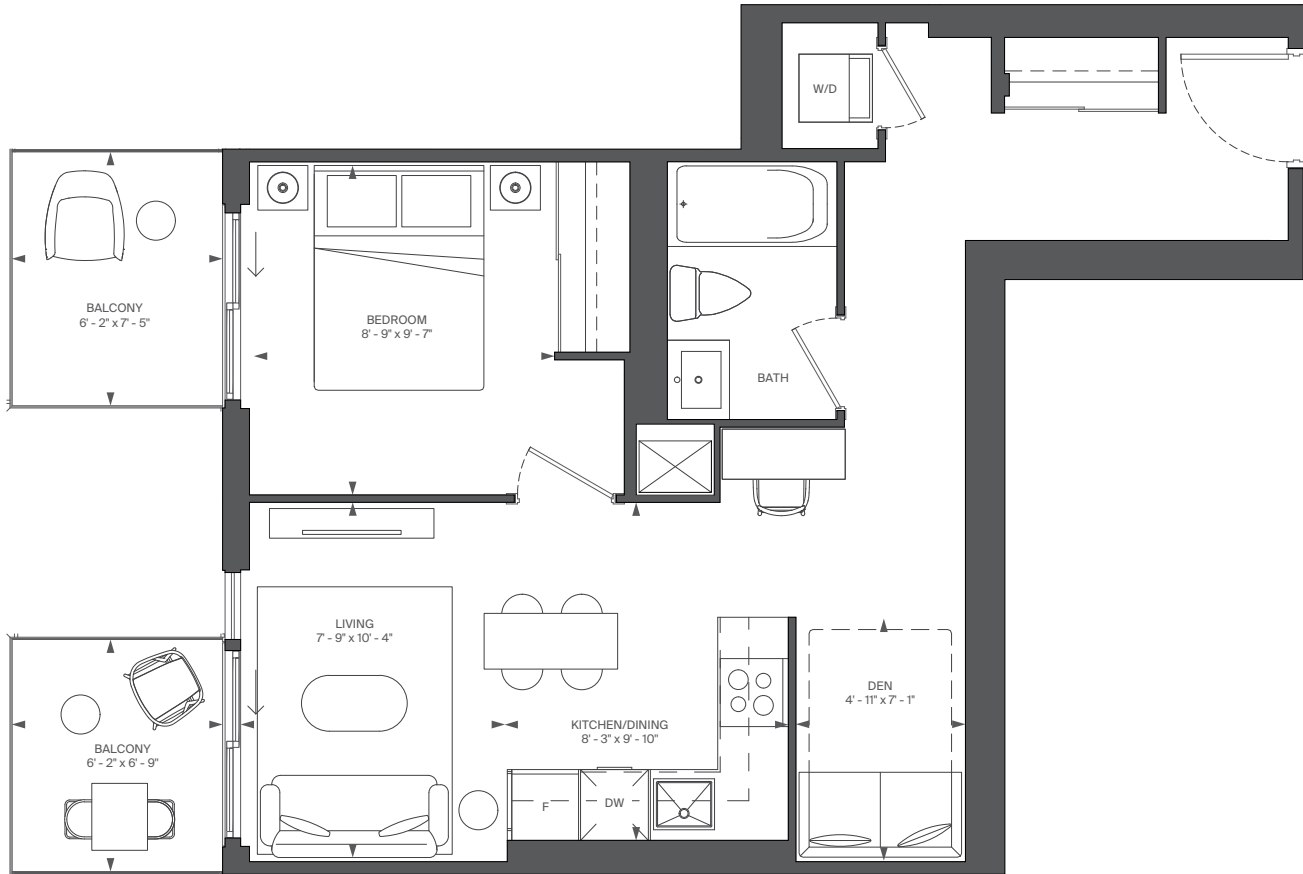

FLOOR 3



FLOOR 4



FLOOR 5



RIOCAN LIVING

MARLIN SPRING

All rights reserved. Buildings and views not to scale. Some features and finishes herein are upgrades or are for illustrative purposes only and may not be available. Furniture is displayed for illustration purposes only. Layout does not necessarily reflect the electrical plan for the suite. Suites are sold unfurnished. Balcony, terrace and façade variations may apply, contact a sales representative for further details. Illustrations are artist's concept only. Prices and specifications subject to change without notice. E. & O.E. September, 2022.



# C3

INTERIOR: 537 SQ.FT.  
 EXTERIOR: 52 SQ.FT.  
 1 BEDROOM + DEN, 1 BATH

# ABOVE

CONDOMINIUMS AT BRISTOL STATION

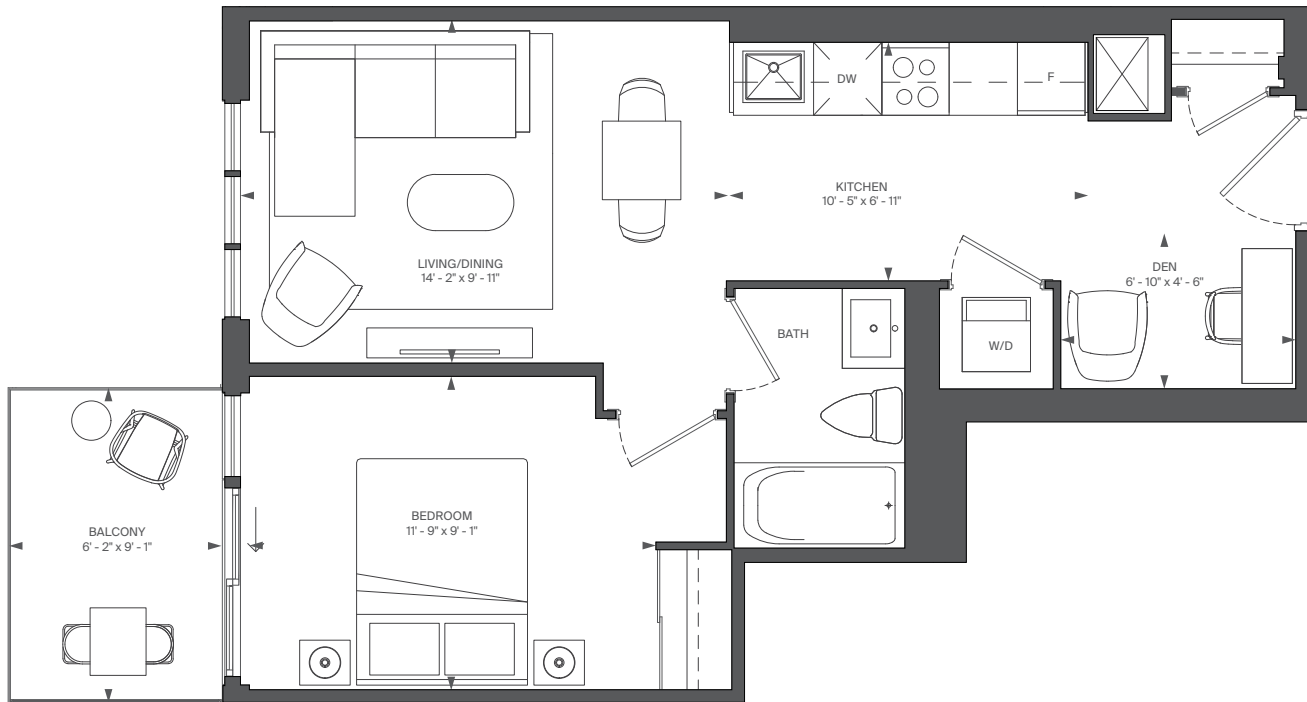

FLOOR 3



FLOOR 4



FLOOR 5



RIOCAN LIVING

MARLIN SPRING

All rights reserved. Buildings and views not to scale. Some features and finishes herein are upgrades or are for illustrative purposes only and may not be available. Furniture is displayed for illustration purposes only. Layout does not necessarily reflect the electrical plan for the suite. Suites are sold unfurnished. Balcony, terrace and façade variations may apply, contact a sales representative for further details. Illustrations are artist's concept only. Prices and specifications subject to change without notice. E. & O.E. September, 2022.

# D21

INTERIOR: 707 SQ.FT.  
2 BEDROOM, 2 BATH

# ABOVE

CONDOMINIUMS AT BRISTOL STATION

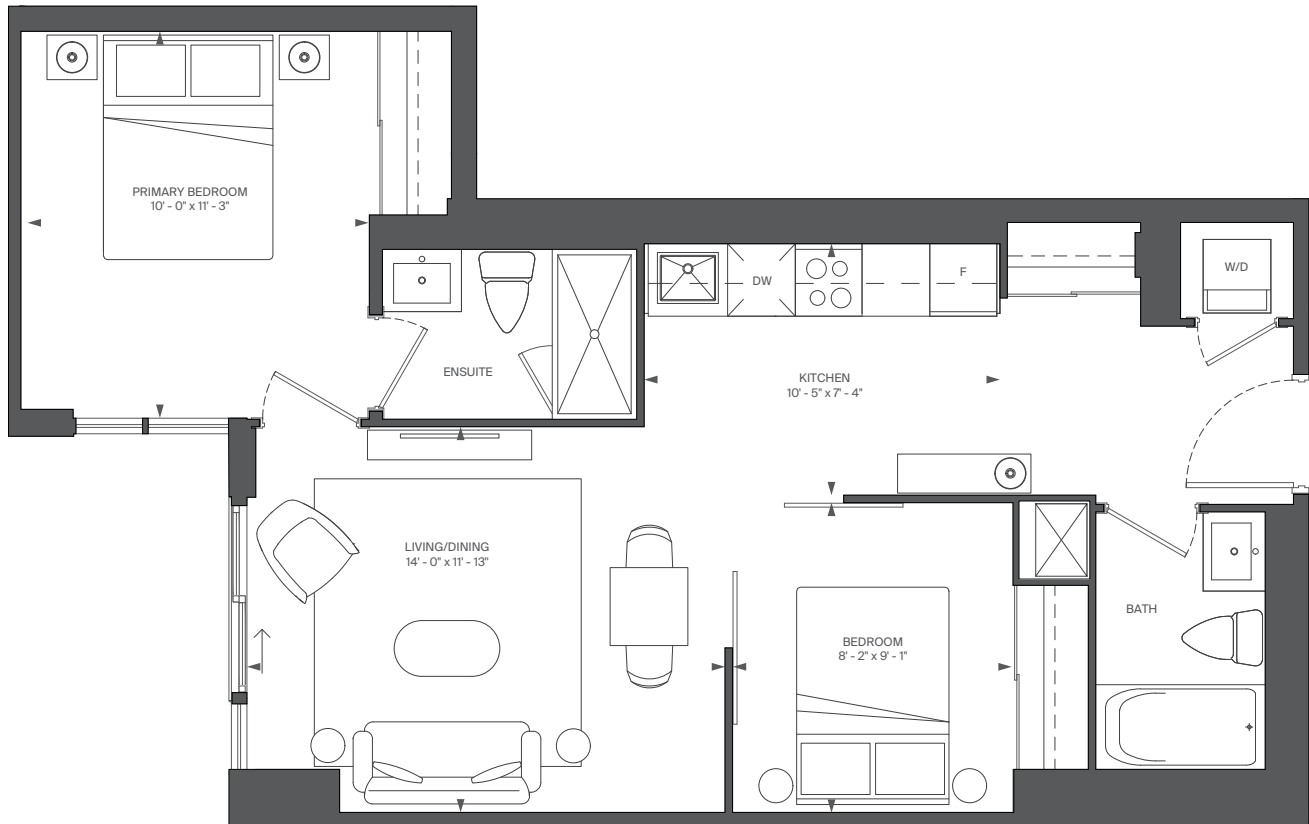

FLOOR 3



FLOOR 4



FLOOR 5



RIOCAN  
LIVING

MARLIN  
SPRING

All rights reserved. Buildings and views not to scale. Some features and finishes herein are upgrades or are for illustrative purposes only and may not be available. Furniture is displayed for illustration purposes only. Layout does not necessarily reflect the electrical plan for the suite. Suites are sold unfurnished. Balcony, terrace and façade variations may apply, contact a sales representative for further details. Illustrations are artist's concept only. Prices and specifications subject to change without notice. E. & O.E. September, 2022.

# C20

INTERIOR: 607 SQ.FT.  
1 BEDROOM + DEN, 1 BATH

# ABOVE

CONDOMINIUMS AT BRISTOL STATION

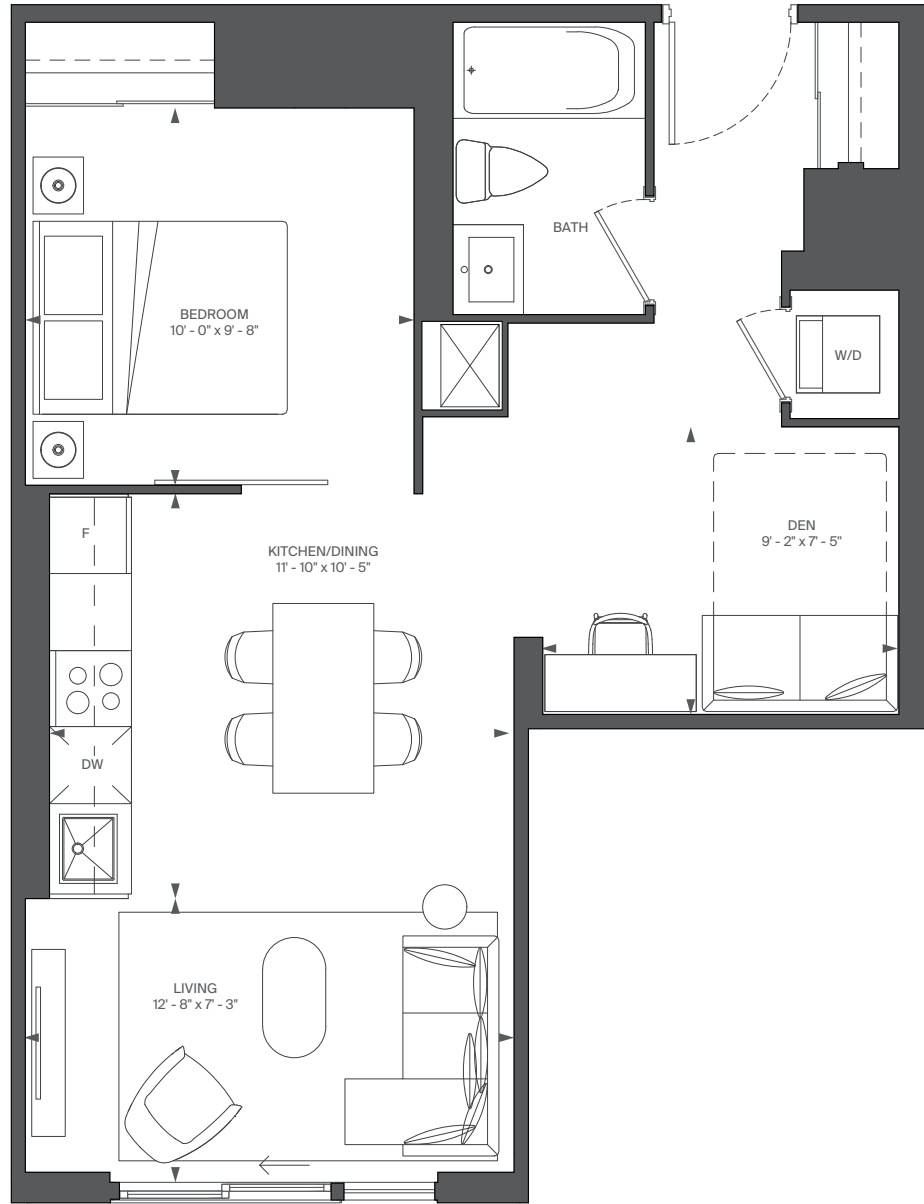

FLOOR 3



FLOOR 4



FLOOR 5



RIOCAN LIVING

MARLIN SPRING

All rights reserved. Buildings and views not to scale. Some features and finishes herein are upgrades or are for illustrative purposes only and may not be available. Furniture is displayed for illustrative purposes only. Layout does not necessarily reflect the electrical plan for the suite. Suites are sold unfurnished. Balcony, terrace and façade variations may apply, contact a sales representative for further details. Illustrations are artist's concept only. Prices and specifications subject to change without notice. E. & O.E. September, 2022.

# B11

INTERIOR: 512 SQ.FT.

EXTERIOR: 51 SQ.FT.

1 BEDROOM, 1 BATH

# ABOVE

CONDOMINIUMS AT BRISTOL STATION

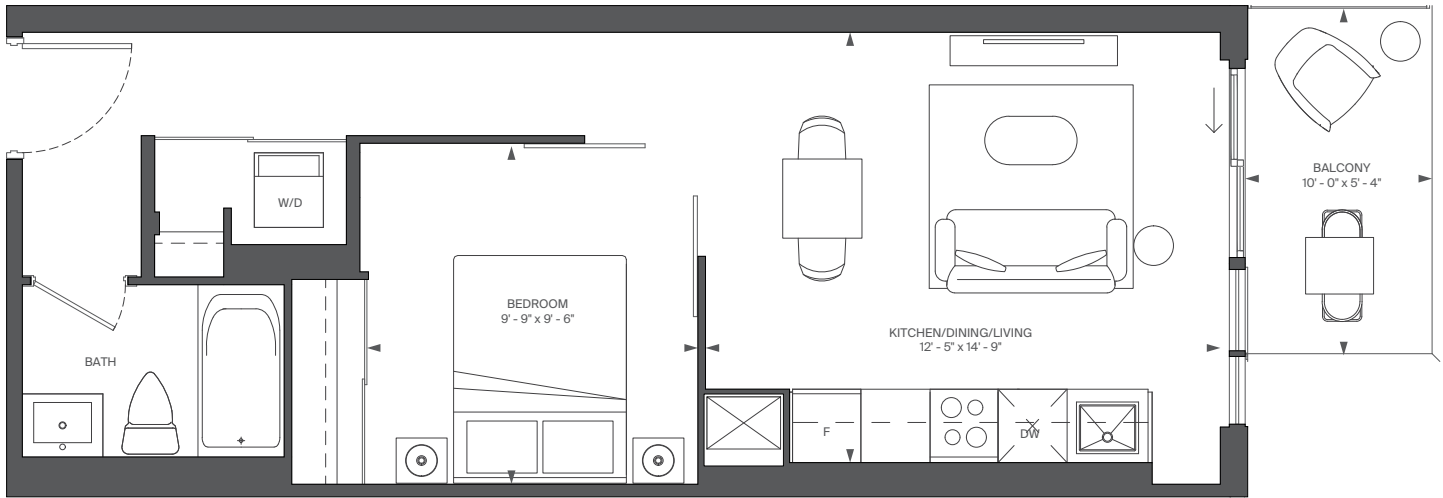

FLOOR 3



FLOOR 4

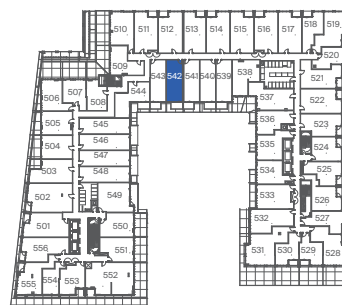

FLOOR 5



RIOCAN LIVING

MARLIN SPRING

All rights reserved. Buildings and views not to scale. Some features and finishes herein are upgrades or are for illustrative purposes only and may not be available. Furniture is displayed for illustration purposes only. Layout does not necessarily reflect the electrical plan for the suite. Suites are sold unfurnished. Balcony, terrace and façade variations may apply, contact a sales representative for further details. Illustrations are artist's concept only. Prices and specifications subject to change without notice. E. & O.E. September, 2022.

# B8

INTERIOR: 483 SQ.FT.  
 EXTERIOR: 45 SQ.FT.  
 1 BEDROOM, 1 BATH

# ABOVE

CONDOMINIUMS AT BRISTOL STATION

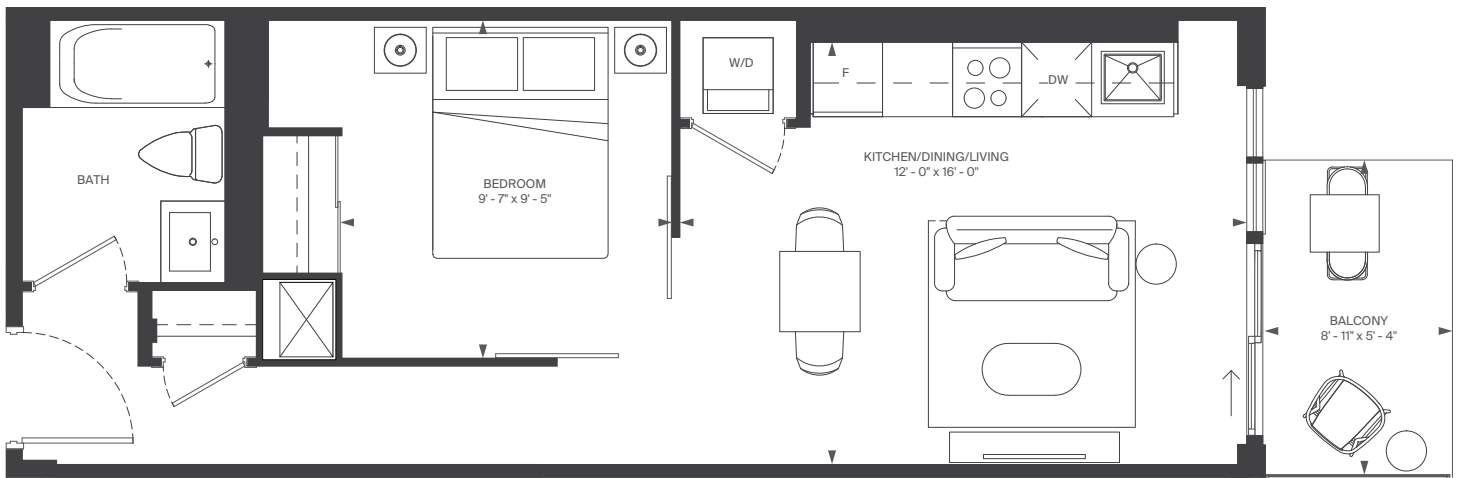

FLOOR 3



FLOOR 4

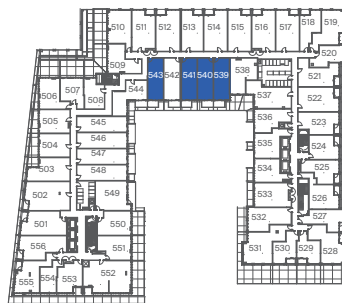

FLOOR 5



RIOCAN  
LIVING

MARLIN  
SPRING

All rights reserved. Buildings and views not to scale. Some features and finishes herein are upgrades or are for illustrative purposes only and may not be available. Furniture is displayed for illustration purposes only. Layout does not necessarily reflect the electrical plan for the suite. Suites are sold unfurnished. Balcony, terrace and façade variations may apply, contact a sales representative for further details. Illustrations are artist's concept only. Prices and specifications subject to change without notice. E. & O.E. September, 2022.

# C14

INTERIOR: 588 SQ.FT.  
 EXTERIOR: 51 SQ.FT.  
 1 BEDROOM + DEN, 1 BATH

# ABOVE

CONDOMINIUMS AT BRISTOL STATION

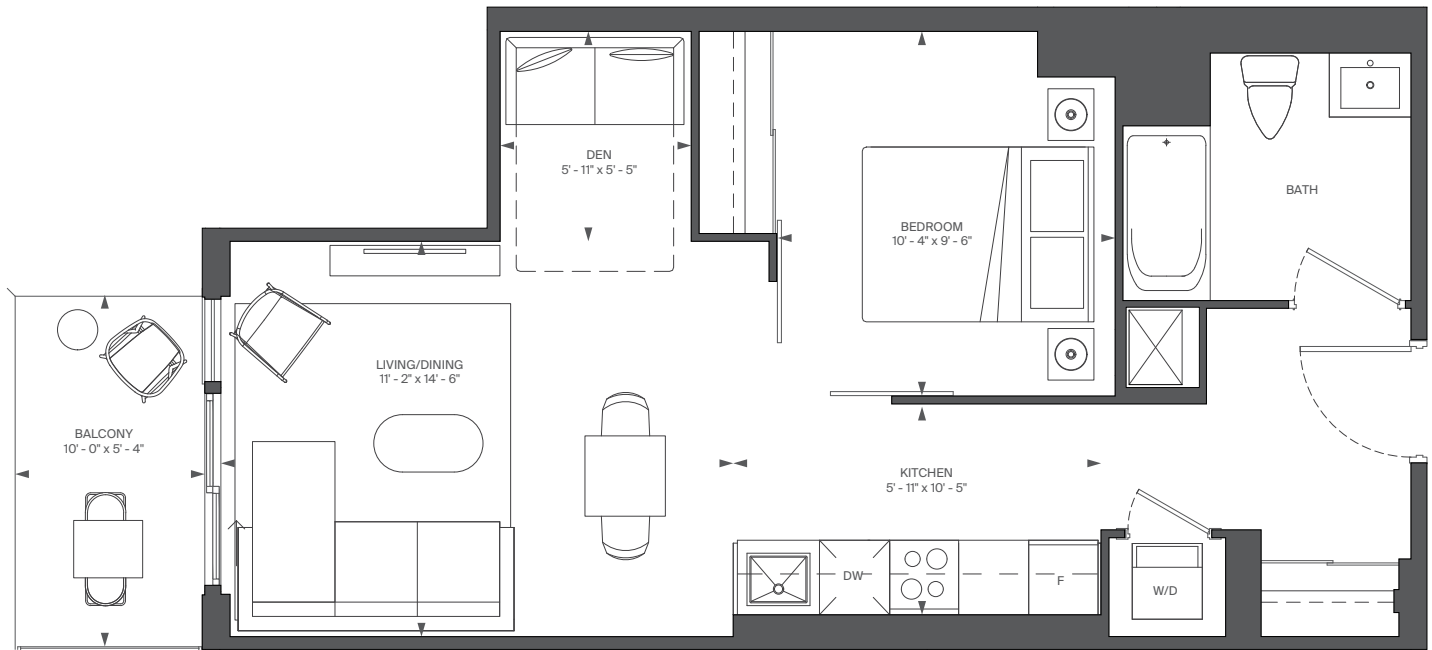

FLOOR 3



FLOOR 4



RIOCAN LIVING

MARLIN SPRING

All rights reserved. Buildings and views not to scale. Some features and finishes herein are upgrades or are for illustrative purposes only and may not be available. Furniture is displayed for illustrative purposes only. Layout does not necessarily reflect the electrical plan for the suite. Suites are sold unfurnished. Balcony, terrace and façade variations may apply, contact a sales representative for further details. Illustrations are artist's concept only. Prices and specifications subject to change without notice. E. & O.E. September, 2022.

# A4

INTERIOR: 381 SQ.FT.  
STUDIO

# ABOVE

CONDOMINIUMS AT BRISTOL STATION

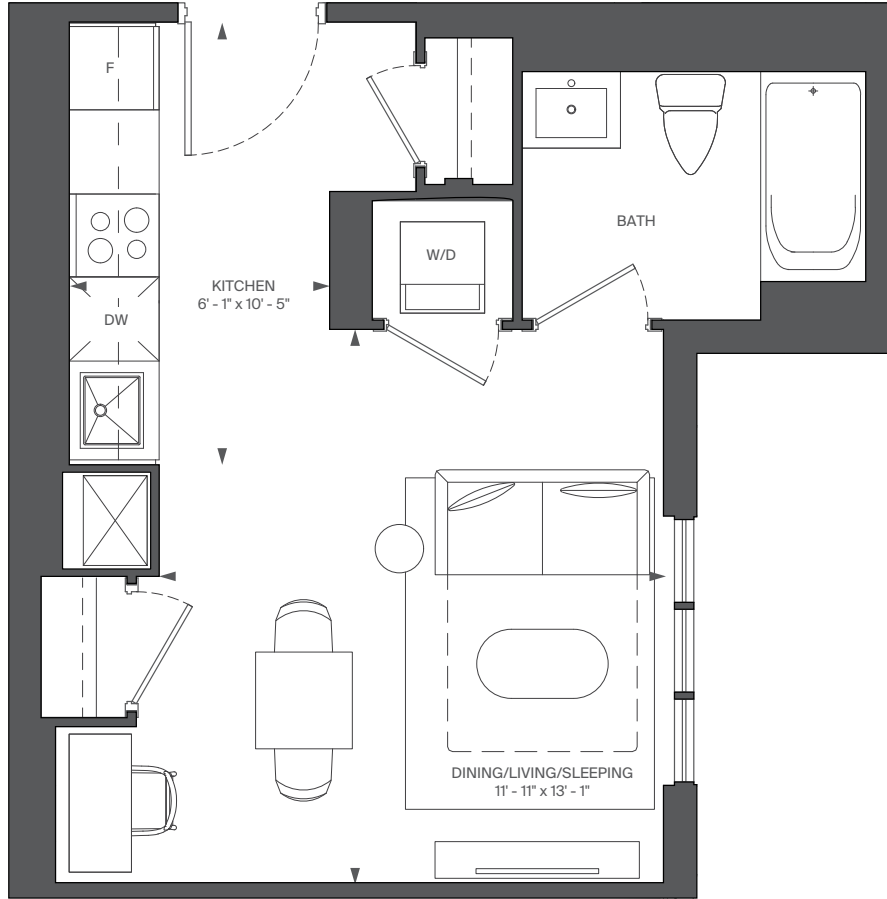

FLOOR 3



FLOOR 4



RIOCAN  
LIVING

MARLIN  
SPRING

All rights reserved. Buildings and views not to scale. Some features and finishes herein are upgrades or are for illustrative purposes only and may not be available. Furniture is displayed for illustrative purposes only. Layout does not necessarily reflect the electrical plan for the suite. Suites are sold unfurnished. Balcony, terrace and façade variations may apply, contact a sales representative for further details. Illustrations are artist's concept only. Prices and specifications subject to change without notice. E. & O.E. September, 2022.

# C9

INTERIOR: 576 SQ.FT.  
 EXTERIOR: 45 SQ.FT.  
 1 BEDROOM + DEN, 1 BATH

# ABOVE

CONDOMINIUMS AT BRISTOL STATION

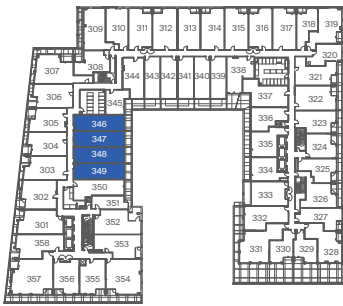
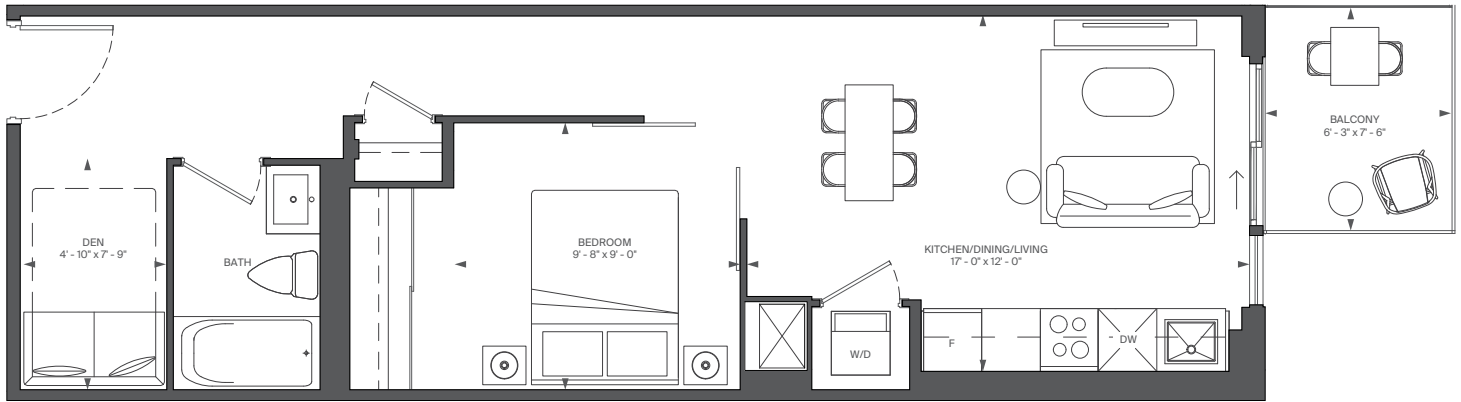

FLOOR 3

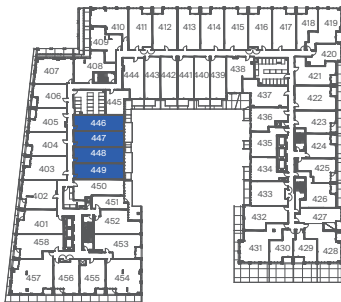

FLOOR 4



FLOOR 5



RIOCAN  
LIVING

MARLIN  
SPRING

All rights reserved. Buildings and views not to scale. Some features and finishes herein are upgrades or are for illustrative purposes only and may not be available. Furniture is displayed for illustration purposes only. Layout does not necessarily reflect the electrical plan for the suite. Suites are sold unfurnished. Balcony, terrace and façade variations may apply, contact a sales representative for further details. Illustrations are artist's concept only. Prices and specifications subject to change without notice. E. & O.E. September, 2022.



# C24

INTERIOR: 633 SQ.FT.  
 EXTERIOR: 72 SQ.FT.  
 1 BEDROOM + DEN, 1 BATH

# ABOVE

CONDOMINIUMS AT BRISTOL STATION

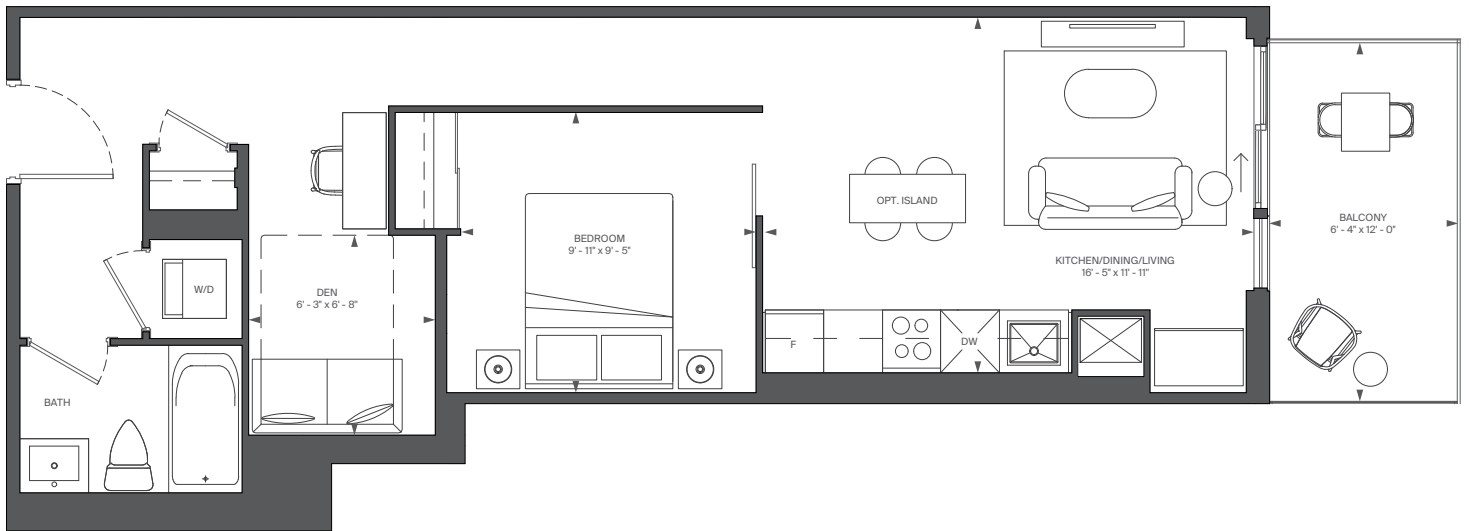

FLOOR 3

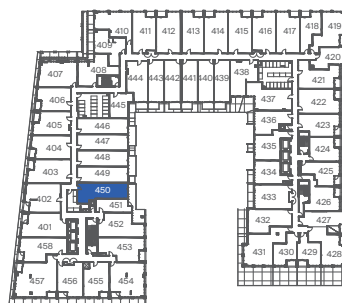

FLOOR 4



RIOCAN  
LIVING

MARLIN  
SPRING

All rights reserved. Buildings and views not to scale. Some features and finishes herein are upgrades or are for illustrative purposes only and may not be available. Furniture is displayed for illustrative purposes only. Layout does not necessarily reflect the electrical plan for the suite. Suites are sold unfurnished. Balcony, terrace and façade variations may apply, contact a sales representative for further details. Illustrations are artist's concept only. Prices and specifications subject to change without notice. E. & O.E. September, 2022.

# A1

INTERIOR: 338 SQ.FT.  
EXTERIOR: 49 SQ.FT.  
STUDIO

# ABOVE

CONDOMINIUMS AT BRISTOL STATION

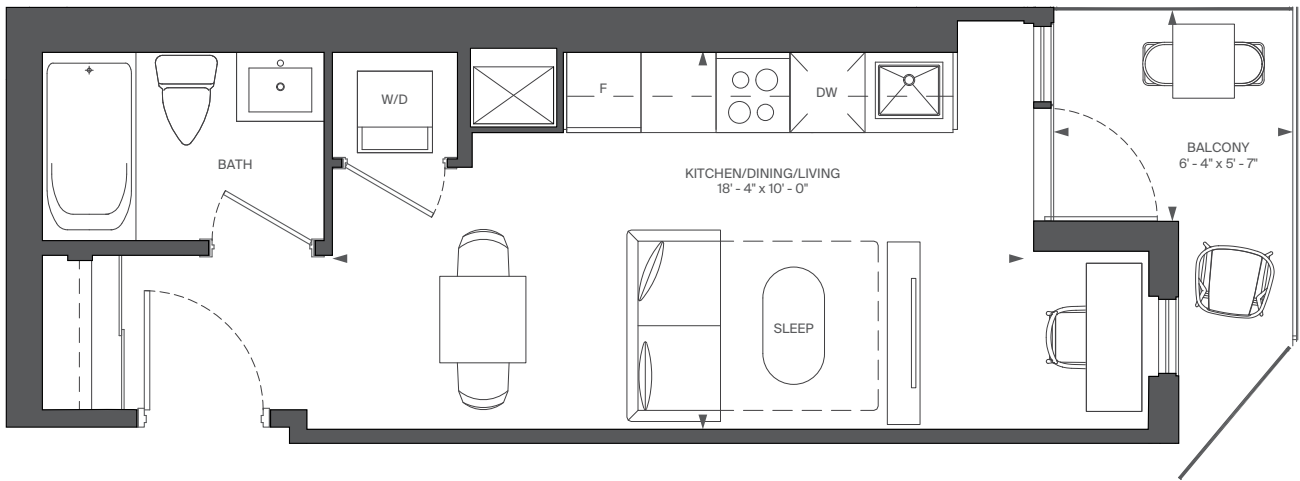

FLOOR 3



FLOOR 4



RIOCAN  
LIVING

MARLIN  
SPRING

All rights reserved. Buildings and views not to scale. Some features and finishes herein are upgrades or are for illustrative purposes only and may not be available. Furniture is displayed for illustration purposes only. Layout does not necessarily reflect the electrical plan for the suite. Suites are sold unfurnished. Balcony, terrace and façade variations may apply, contact a sales representative for further details. Illustrations are artist's concept only. Prices and specifications subject to change without notice. E. & O.E. September, 2022.

# F2

INTERIOR: 858 SQ.FT.  
 EXTERIOR: 29 SQ.FT.  
 3 BEDROOM, 2 BATH

# ABOVE

CONDOMINIUMS AT BRISTOL STATION

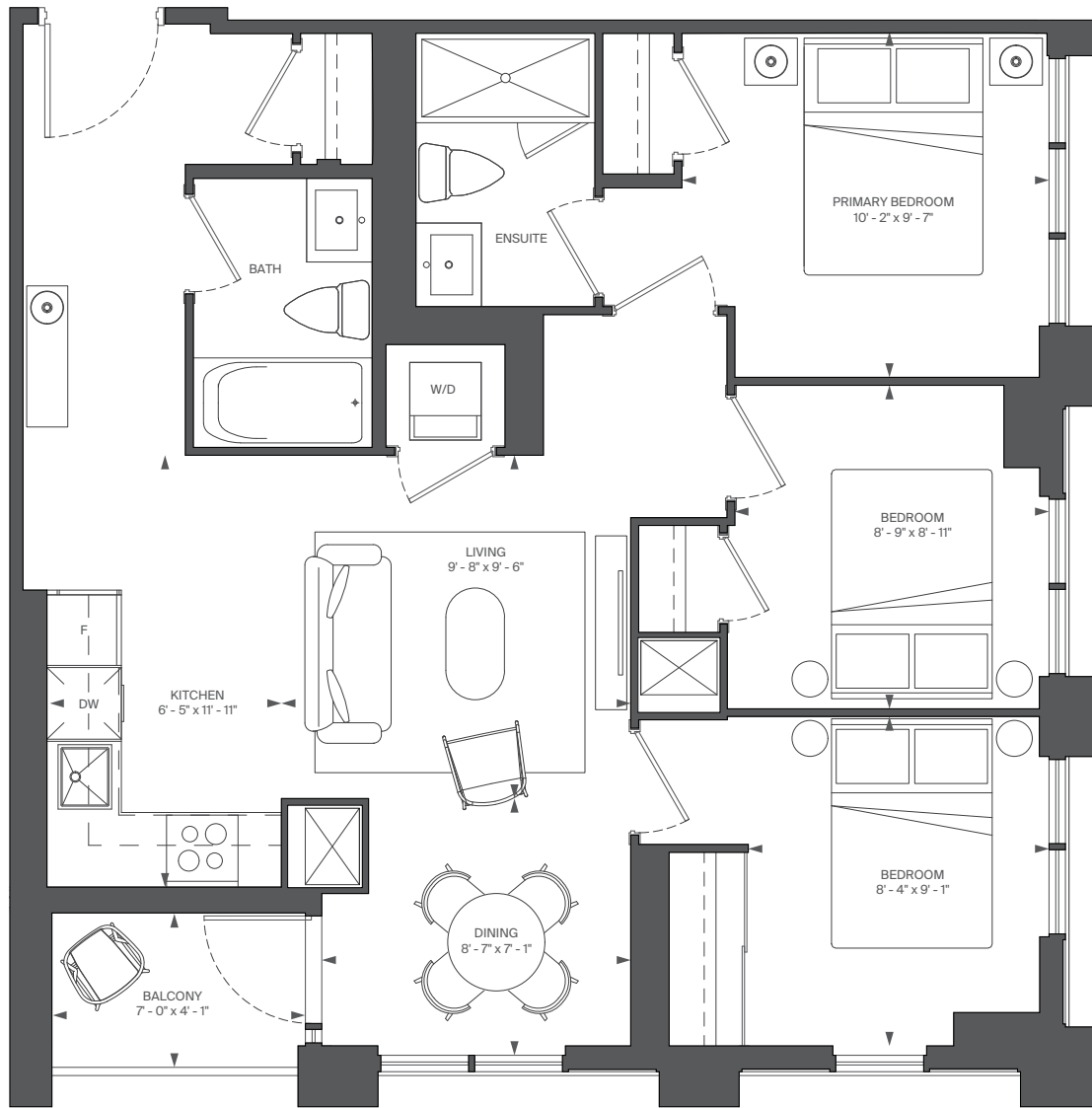

FLOOR 3

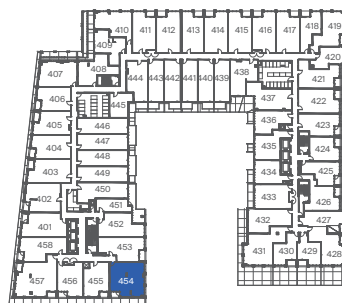

FLOOR 4



RIOCAN  
LIVING

MARLIN  
SPRING

All rights reserved. Buildings and views not to scale. Some features and finishes herein are upgrades or are for illustrative purposes only and may not be available. Furniture is displayed for illustration purposes only. Layout does not necessarily reflect the electrical plan for the suite. Suites are sold unfurnished. Balcony, terrace and façade variations may apply, contact a sales representative for further details. Illustrations are artist's concept only. Prices and specifications subject to change without notice. E. & O.E. September, 2022.

# C17

INTERIOR: 596 SQ.FT.  
 EXTERIOR: 29 SQ.FT.  
 1 BEDROOM + DEN, 1 BATH

# ABOVE

CONDOMINIUMS AT BRISTOL STATION

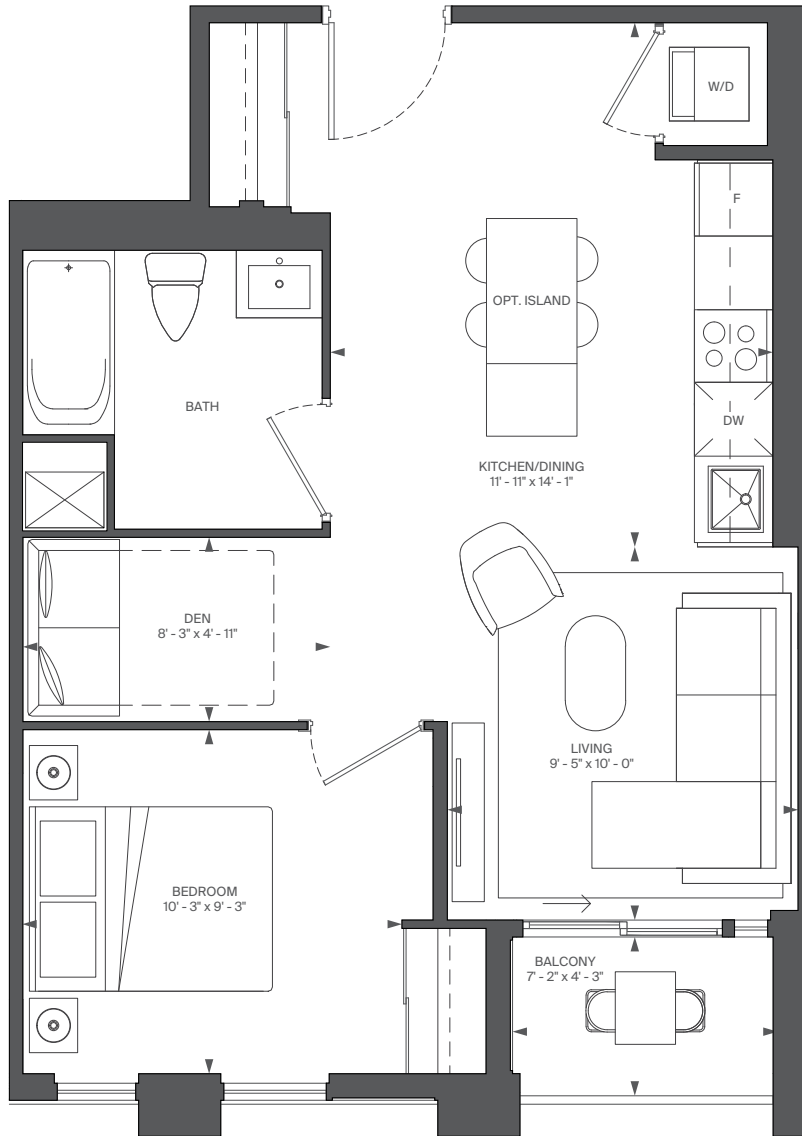

FLOOR 3

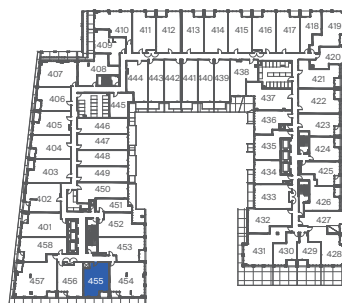

FLOOR 4



RIOCAN LIVING

MARLIN SPRING

All rights reserved. Buildings and views not to scale. Some features and finishes herein are upgrades or are for illustrative purposes only and may not be available. Furniture is displayed for illustrative purposes only. Layout does not necessarily reflect the electrical plan for the suite. Suites are sold unfurnished. Balcony, terrace and façade variations may apply, contact a sales representative for further details. Illustrations are artist's concept only. Prices and specifications subject to change without notice. E. & O.E. September, 2022.

# C18

INTERIOR: 604 SQ.FT.  
 EXTERIOR: 29 SQ.FT.  
 1 BEDROOM + DEN, 1 BATH

# ABOVE

CONDOMINIUMS AT BRISTOL STATION

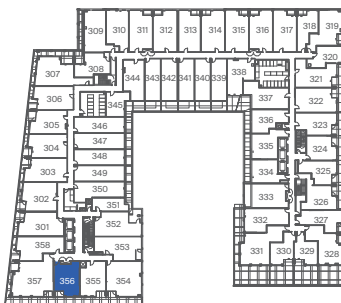
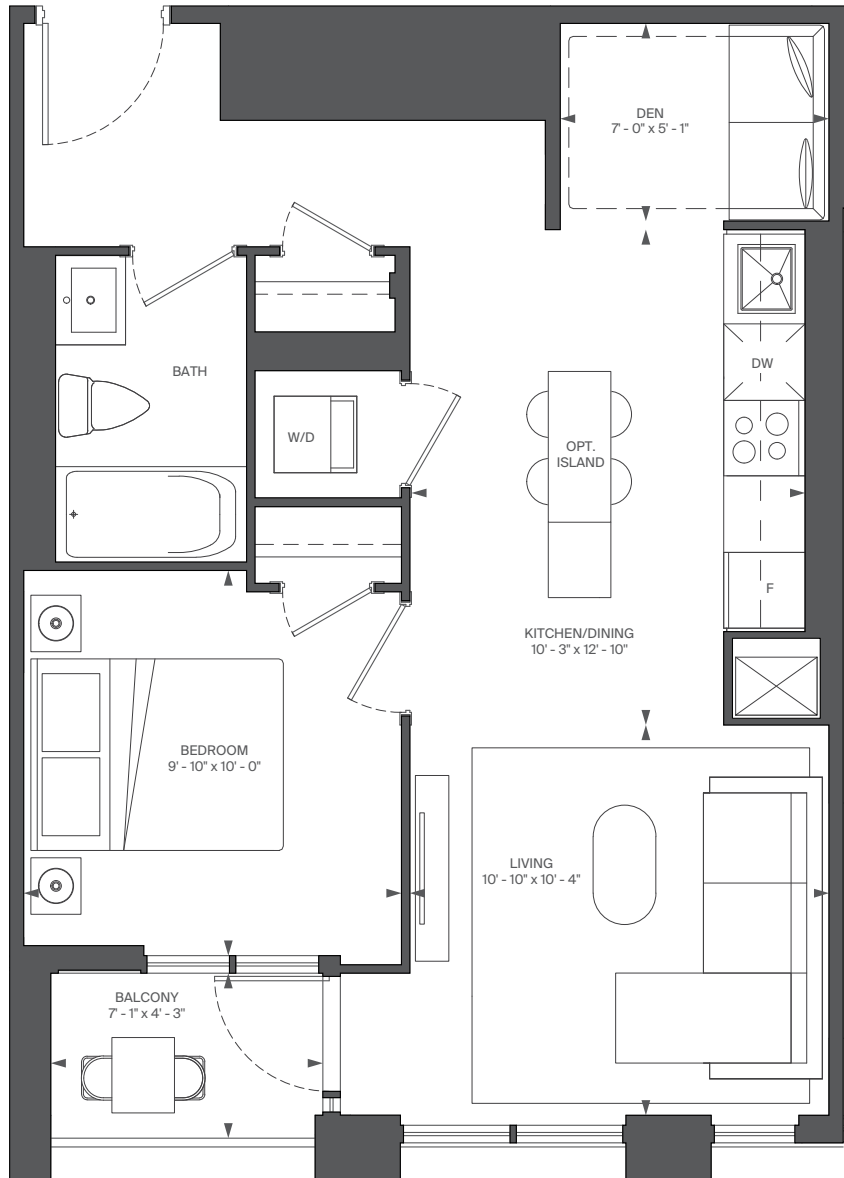

FLOOR 3



FLOOR 4



**RIOCAN**  
LIVING

**MARLIN**  
SPRING

All rights reserved. Buildings and views not to scale. Some features and finishes herein are upgrades or are for illustrative purposes only and may not be available. Furniture is displayed for illustration purposes only. Layout does not necessarily reflect the electrical plan for the suite. Suites are sold unfurnished. Balcony, terrace and façade variations may apply, contact a sales representative for further details. Illustrations are artist's concept only. Prices and specifications subject to change without notice. E. & O.E. September, 2022.

# C6

INTERIOR: 554 SQ.FT.  
EXTERIOR: 31 SQ.FT.  
1 BEDROOM + DEN, 1 BATH

# ABOVE

CONDOMINIUMS AT BRISTOL STATION

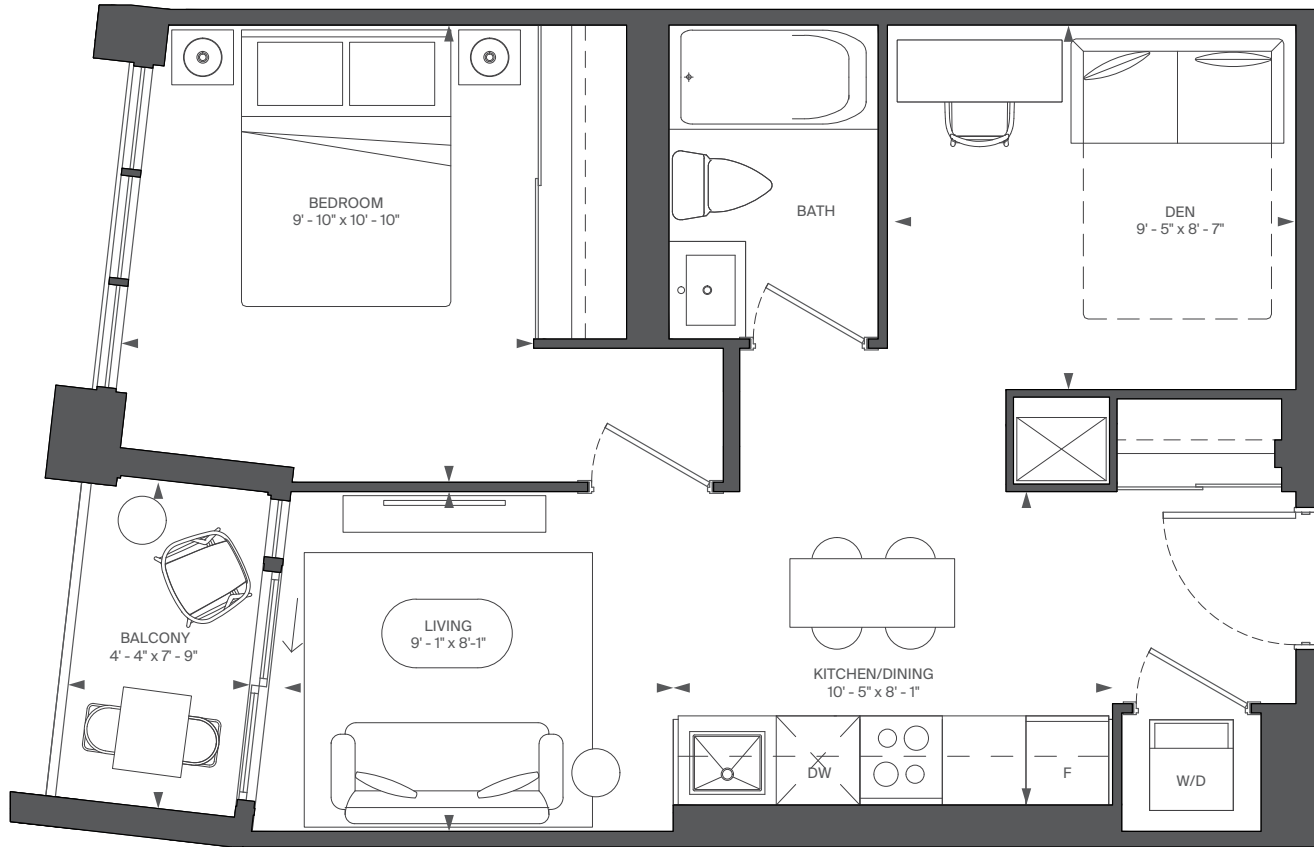

FLOOR 4



RIOCAN  
LIVING

MARLIN  
SPRING

All rights reserved. Buildings and views not to scale. Some features and finishes herein are upgrades or are for illustrative purposes only and may not be available. Furniture is displayed for illustration purposes only. Layout does not necessarily reflect the electrical plan for the suite. Suites are sold unfurnished. Balcony, terrace and façade variations may apply, contact a sales representative for further details. Illustrations are artist's concept only. Prices and specifications subject to change without notice. E. & O.E. September, 2022.

# D20-T

INTERIOR: 704 SQ.FT.  
EXTERIOR: 81 SQ.FT.  
2 BEDROOM, 2 BATH

# ABOVE

CONDOMINIUMS AT BRISTOL STATION

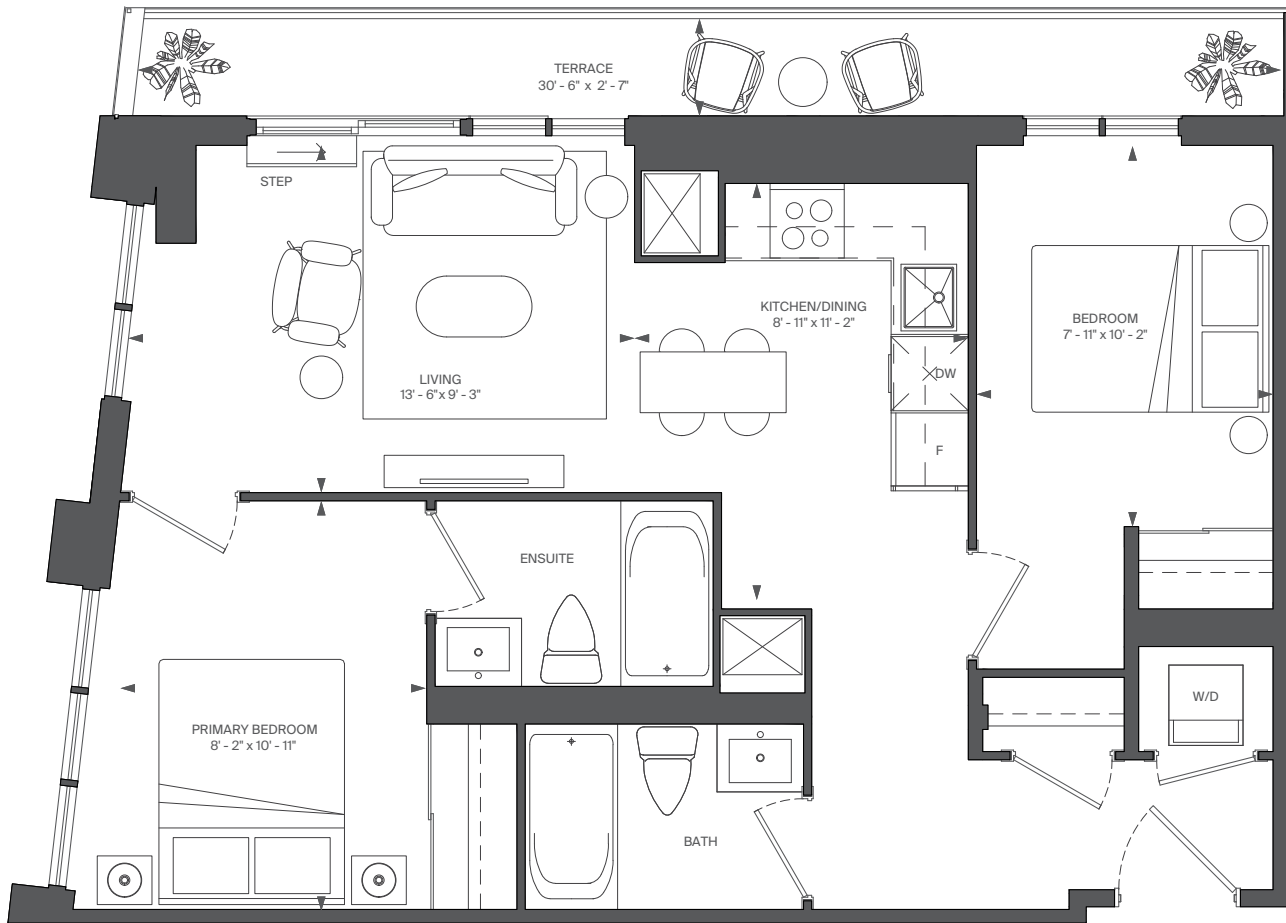

FLOOR 4



RIOCAN  
LIVING

MARLIN  
SPRING

All rights reserved. Buildings and views not to scale. Some features and finishes herein are upgrades or are for illustrative purposes only and may not be available. Furniture is displayed for illustration purposes only. Layout does not necessarily reflect the electrical plan for the suite. Suites are sold unfurnished. Balcony, terrace and façade variations may apply, contact a sales representative for further details. Illustrations are artist's concept only. Prices and specifications subject to change without notice. E. & O.E. September, 2022.

# C21-T

INTERIOR: 625 SQ.FT.  
EXTERIOR: 52 SQ.FT.  
1 BEDROOM + DEN, 1 BATH

# ABOVE

CONDOMINIUMS AT BRISTOL STATION

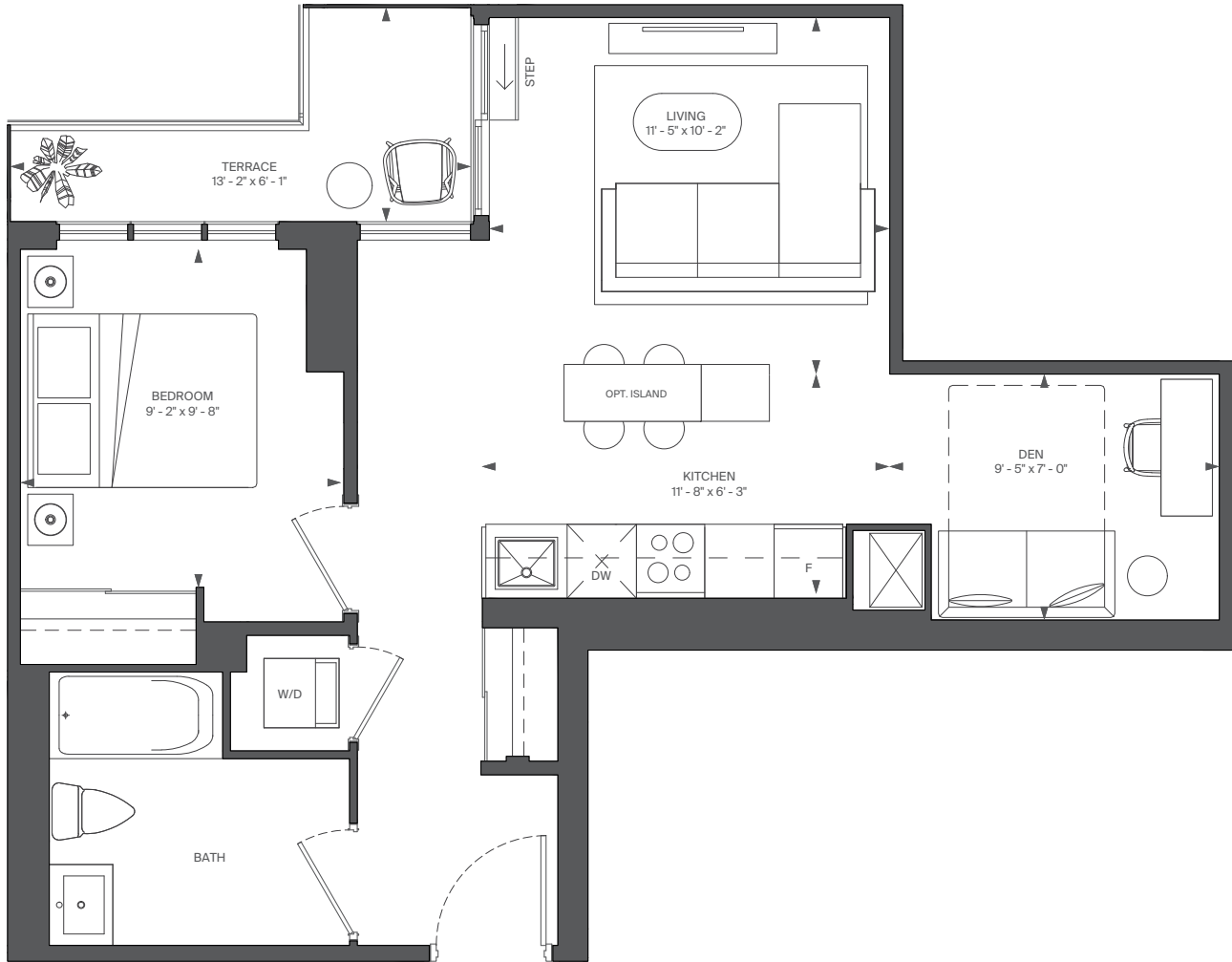

FLOOR 4



RIOCAN  
LIVING

MARLIN  
SPRING

All rights reserved. Buildings and views not to scale. Some features and finishes herein are upgrades or are for illustrative purposes only and may not be available. Furniture is displayed for illustration purposes only. Layout does not necessarily reflect the electrical plan for the suite. Suites are sold unfurnished. Balcony, terrace and façade variations may apply, contact a sales representative for further details. Illustrations are artist's concept only. Prices and specifications subject to change without notice. E. & O.E. September, 2022.



# D1-T

INTERIOR: 550 SQ.FT.  
EXTERIOR: 93 SQ.FT.  
2 BEDROOM, 1 BATH

# ABOVE

CONDOMINIUMS AT BRISTOL STATION

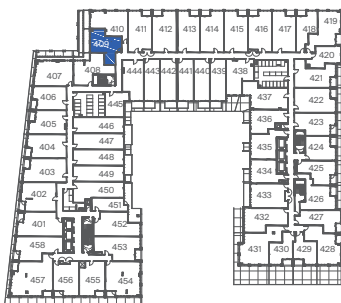
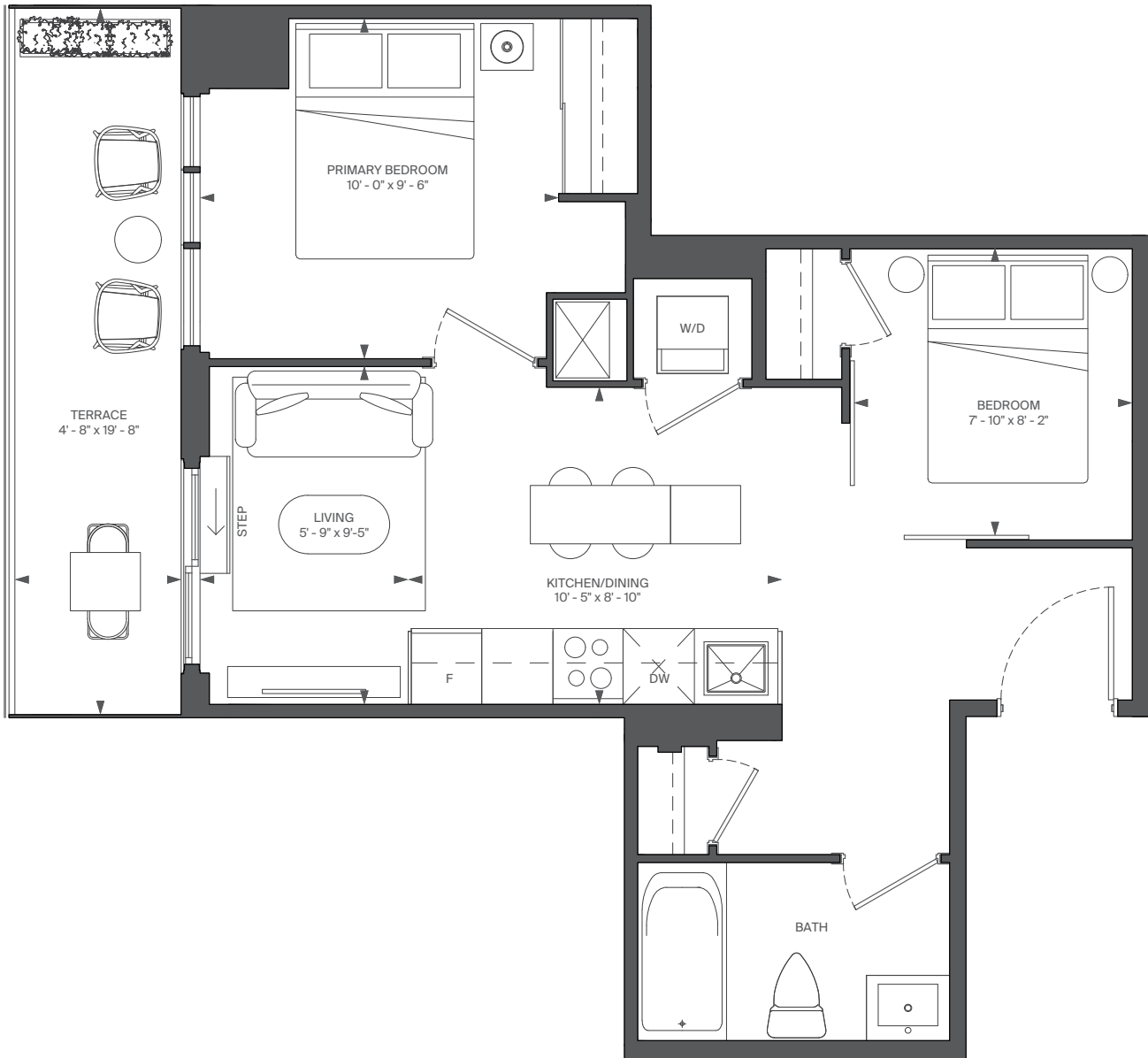

FLOOR 4



RIOCAN  
LIVING

MARLIN  
SPRING

All rights reserved. Buildings and views not to scale. Some features and finishes herein are upgrades or are for illustrative purposes only and may not be available. Furniture is displayed for illustration purposes only. Layout does not necessarily reflect the electrical plan for the suite. Suites are sold unfurnished. Balcony, terrace and façade variations may apply, contact a sales representative for further details. Illustrations are artist's concept only. Prices and specifications subject to change without notice. E. & O.E. September, 2022.

# D6-T

INTERIOR: 653 SQ.FT.

EXTERIOR: 72 SQ.FT.

2 BEDROOM, 1 BATH

# ABOVE

CONDOMINIUMS AT BRISTOL STATION

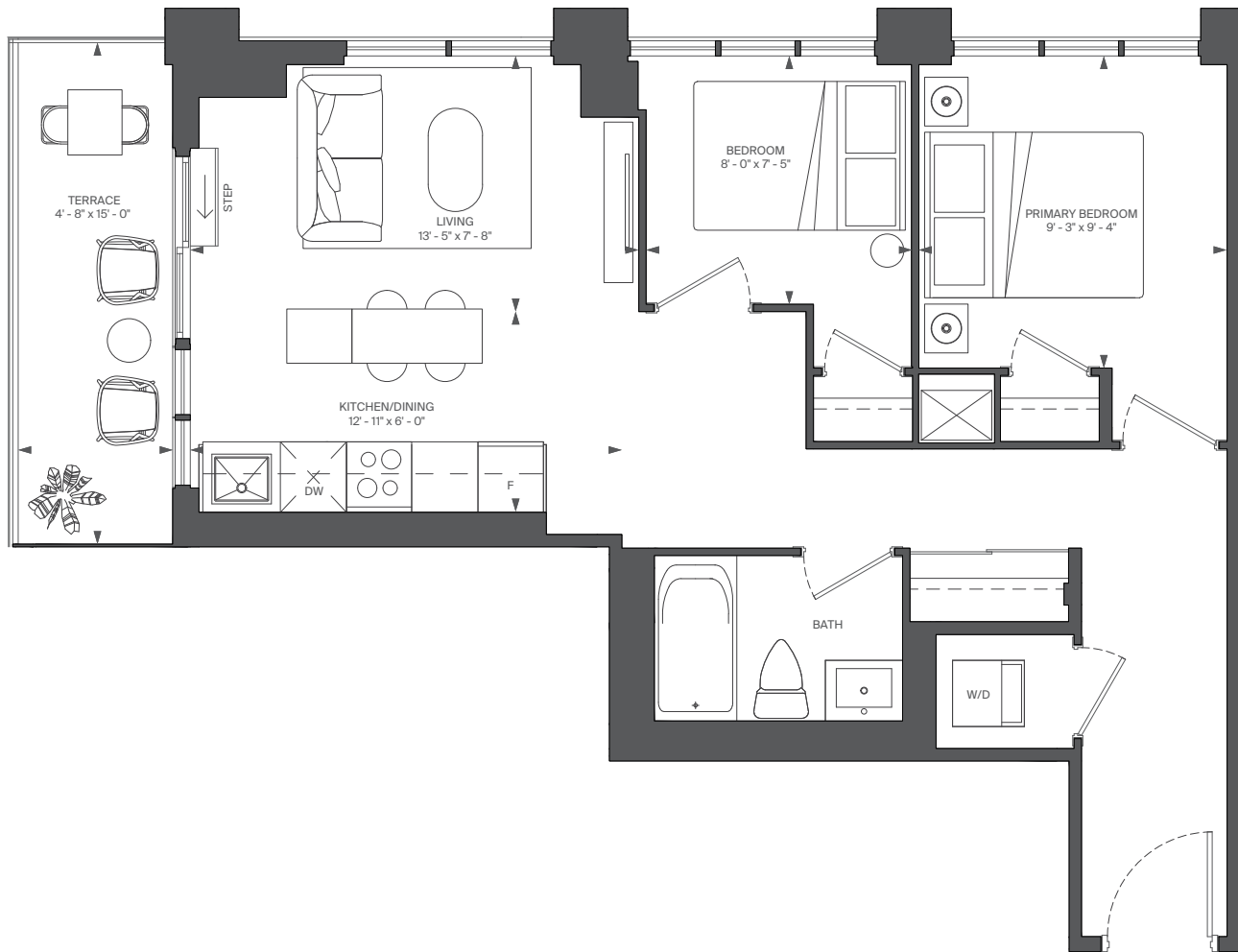

FLOOR 4



RIOCAN  
LIVING

MARLIN  
SPRING

All rights reserved. Buildings and views not to scale. Some features and finishes herein are upgrades or are for illustrative purposes only and may not be available. Furniture is displayed for illustration purposes only. Layout does not necessarily reflect the electrical plan for the suite. Suites are sold unfurnished. Balcony, terrace and façade variations may apply, contact a sales representative for further details. Illustrations are artist's concept only. Prices and specifications subject to change without notice. E. & O.E. September, 2022.

# E3

INTERIOR: 923 SQ.FT.  
EXTERIOR: 33 SQ.FT.  
2 BEDROOM + DEN, 2 BATH

# ABOVE

CONDOMINIUMS AT BRISTOL STATION

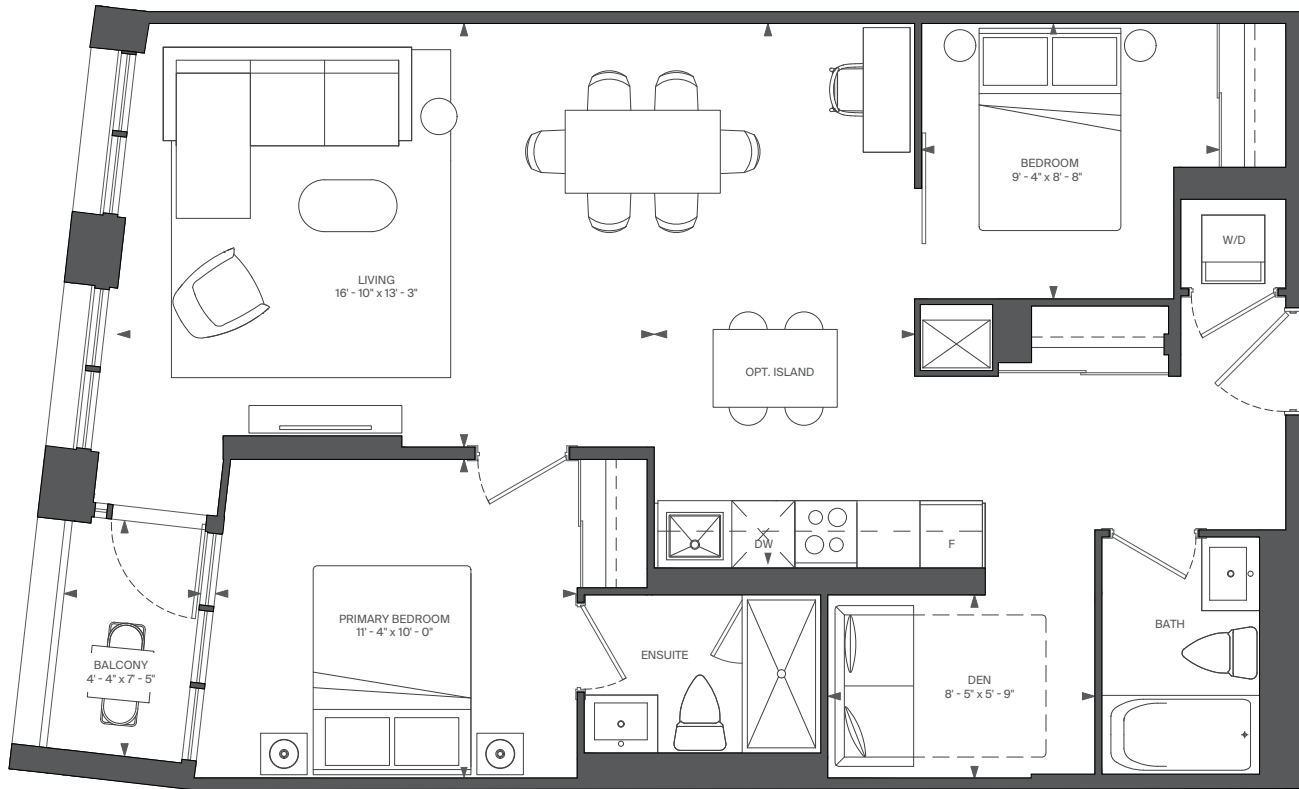

FLOOR 5



RIOCAN  
LIVING

MARLIN  
SPRING

All rights reserved. Buildings and views not to scale. Some features and finishes herein are upgrades or are for illustrative purposes only and may not be available. Furniture is displayed for illustration purposes only. Layout does not necessarily reflect the electrical plan for the suite. Suites are sold unfurnished. Balcony, terrace and façade variations may apply, contact a sales representative for further details. Illustrations are artist's concept only. Prices and specifications subject to change without notice. E. & O.E. September, 2022.

# D8

INTERIOR: 656 SQ.FT.  
EXTERIOR: 69 SQ.FT.  
2 BEDROOM, 2 BATH

# ABOVE

CONDOMINIUMS AT BRISTOL STATION

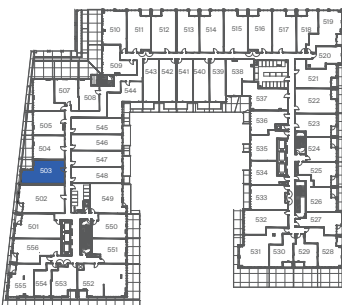
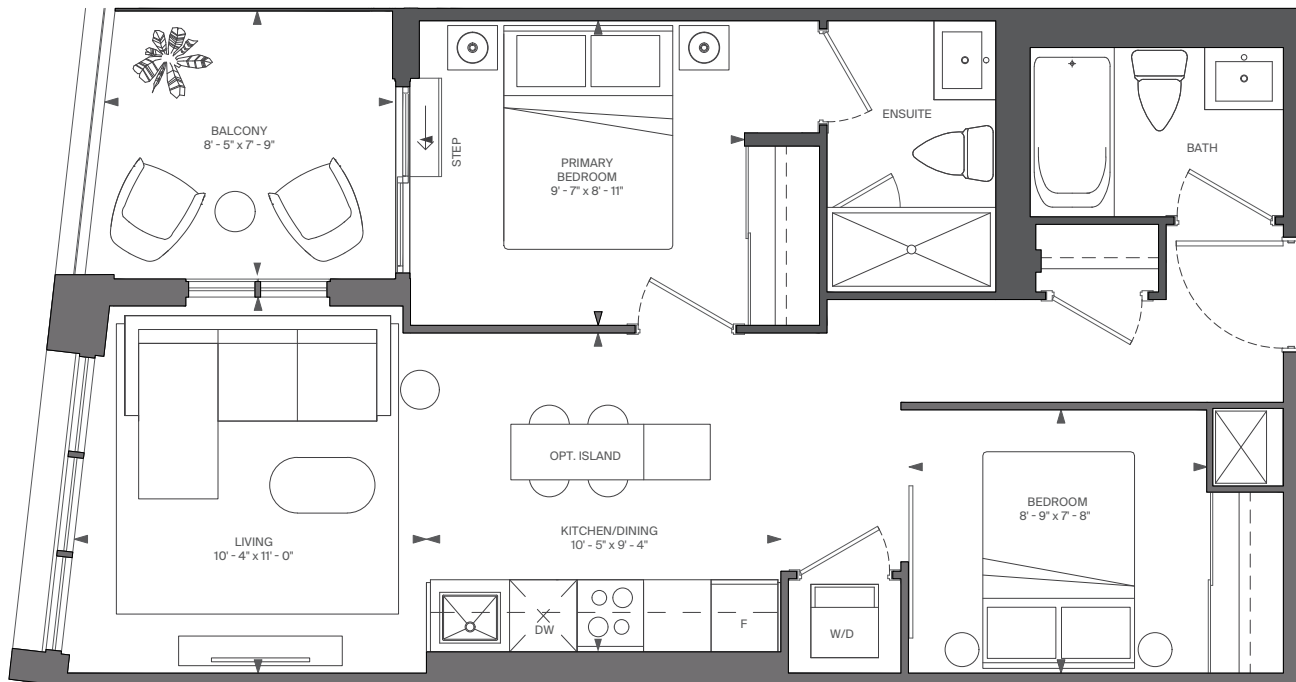

FLOOR 5



RIOCAN  
LIVING

MARLIN  
SPRING

All rights reserved. Buildings and views not to scale. Some features and finishes herein are upgrades or are for illustrative purposes only and may not be available. Furniture is displayed for illustrative purposes only. Layout does not necessarily reflect the electrical plan for the suite. Suites are sold unfurnished. Balcony, terrace and façade variations may apply, contact a sales representative for further details. Illustrations are artist's concept only. Prices and specifications subject to change without notice. E. & O.E. September, 2022.

# C2-T

INTERIOR: 536 SQ.FT.  
EXTERIOR: 141 SQ.FT.  
1 BEDROOM + DEN, 1 BATH

# ABOVE

CONDOMINIUMS AT BRISTOL STATION

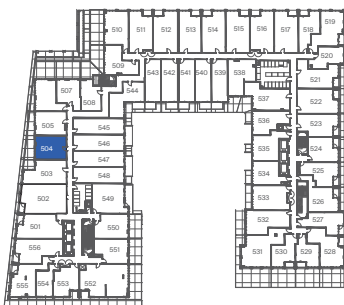
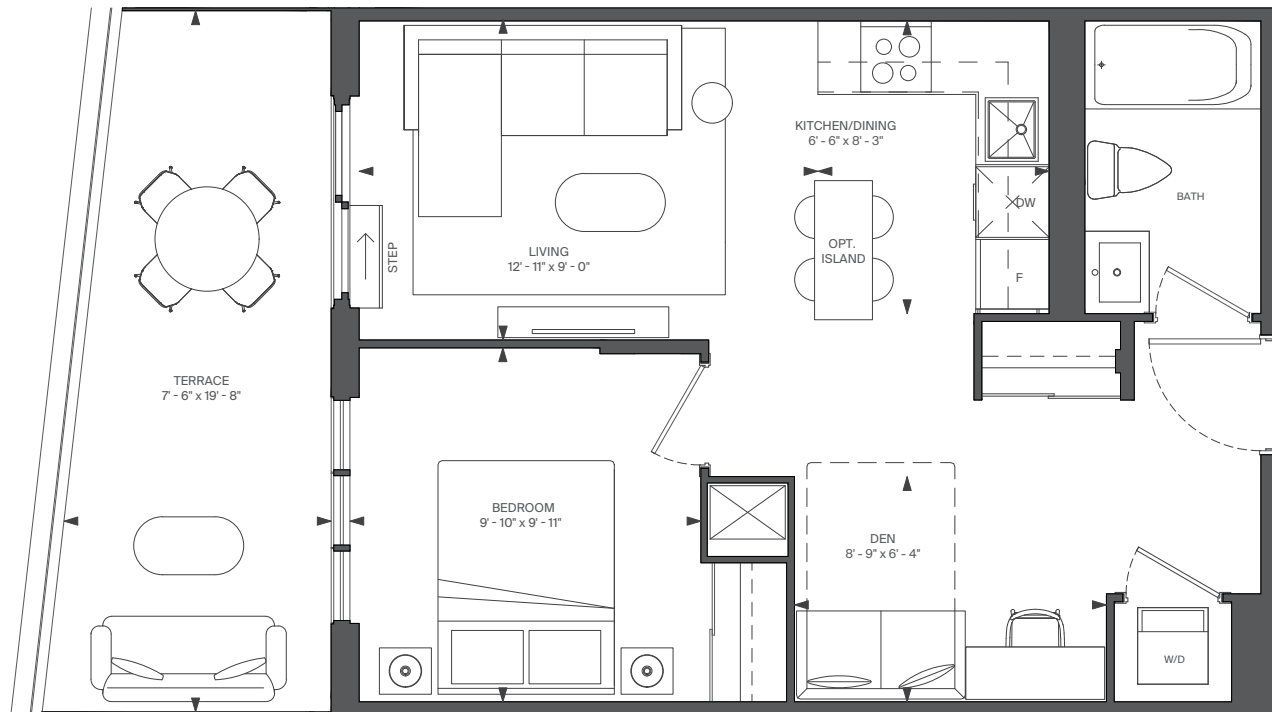

FLOOR 5



RIOCAN  
LIVING

MARLIN  
SPRING

All rights reserved. Buildings and views not to scale. Some features and finishes herein are upgrades or are for illustrative purposes only and may not be available. Furniture is displayed for illustration purposes only. Layout does not necessarily reflect the electrical plan for the suite. Suites are sold unfurnished. Balcony, terrace and façade variations may apply, contact a sales representative for further details. Illustrations are artist's concept only. Prices and specifications subject to change without notice. E. & O.E. September, 2022.

# C1-T

INTERIOR: 531 SQ.FT.  
EXTERIOR: 96 SQ.FT.  
1 BEDROOM + DEN, 1 BATH

# ABOVE

CONDOMINIUMS AT BRISTOL STATION

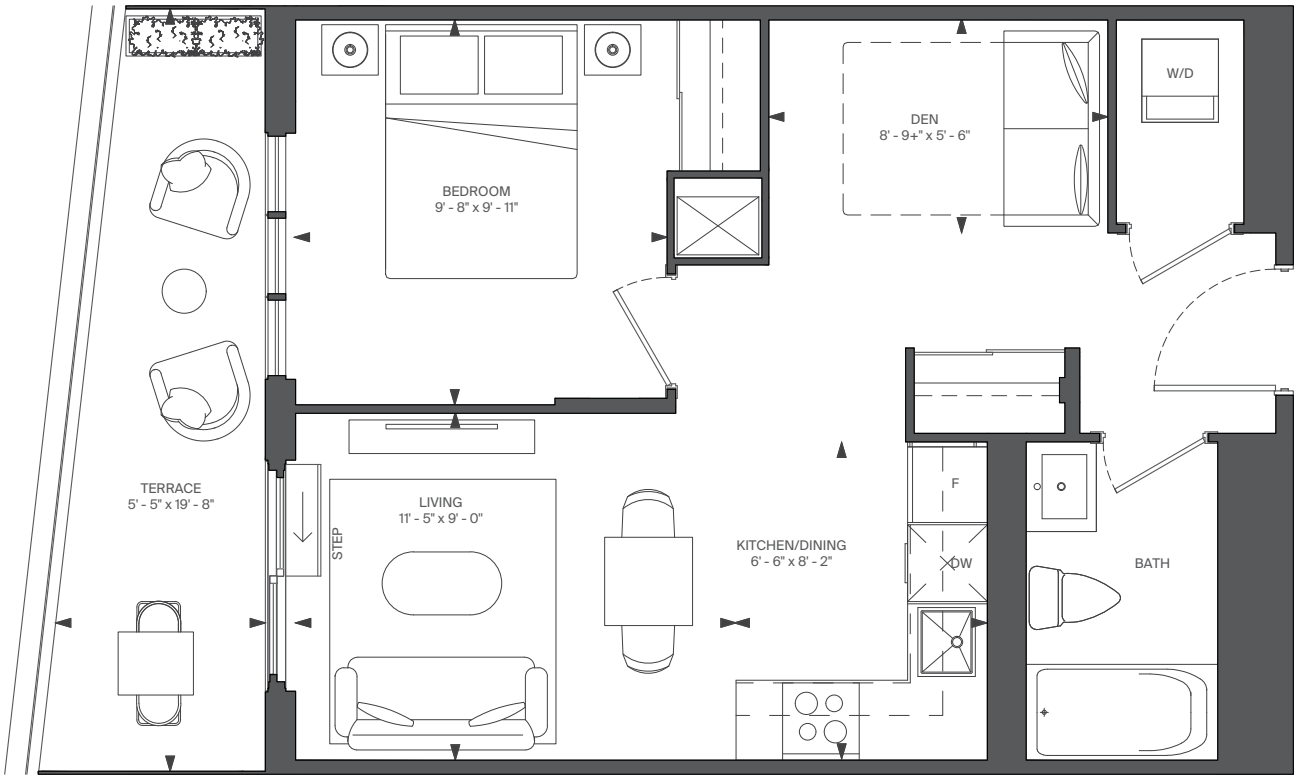

FLOOR 5



RIOCAN  
LIVING

MARLIN  
SPRING

All rights reserved. Buildings and views not to scale. Some features and finishes herein are upgrades or are for illustrative purposes only and may not be available. Furniture is displayed for illustrative purposes only. Layout does not necessarily reflect the electrical plan for the suite. Suites are sold unfurnished. Balcony, terrace and façade variations may apply, contact a sales representative for further details. Illustrations are artist's concept only. Prices and specifications subject to change without notice. E. & O.E. September, 2022.

# C5-T

INTERIOR: 541 SQ.FT.  
EXTERIOR: 310 SQ.FT.  
1 BEDROOM + STUDY, 1 BATH

# ABOVE

CONDOMINIUMS AT BRISTOL STATION

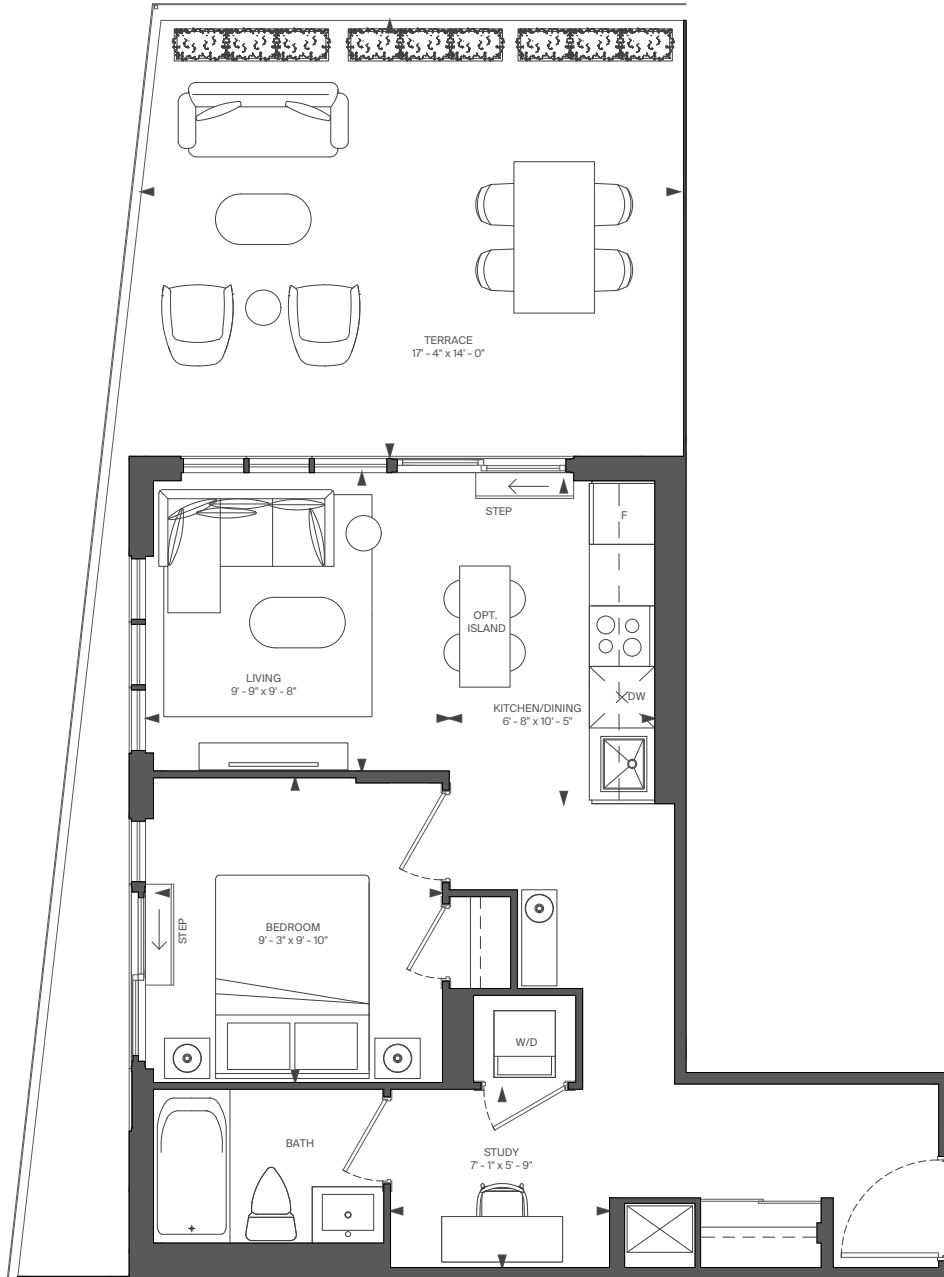

FLOOR 5



RIOCAN  
LIVING

MARLIN  
SPRING

All rights reserved. Buildings and views not to scale. Some features and finishes herein are upgrades or are for illustrative purposes only and may not be available. Furniture is displayed for illustration purposes only. Layout does not necessarily reflect the electrical plan for the suite. Suites are sold unfurnished. Balcony, terrace and façade variations may apply, contact a sales representative for further details. Illustrations are artist's concept only. Prices and specifications subject to change without notice. E. & O.E. September, 2022.

# B4-T

INTERIOR: 453 SQ.FT.  
EXTERIOR: 279 SQ.FT.  
1 BEDROOM, 1 BATH

# ABOVE

CONDOMINIUMS AT BRISTOL STATION

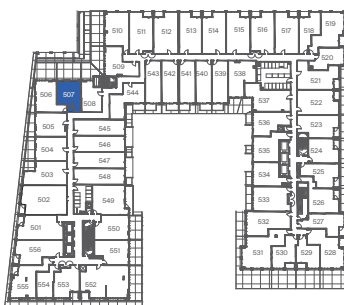
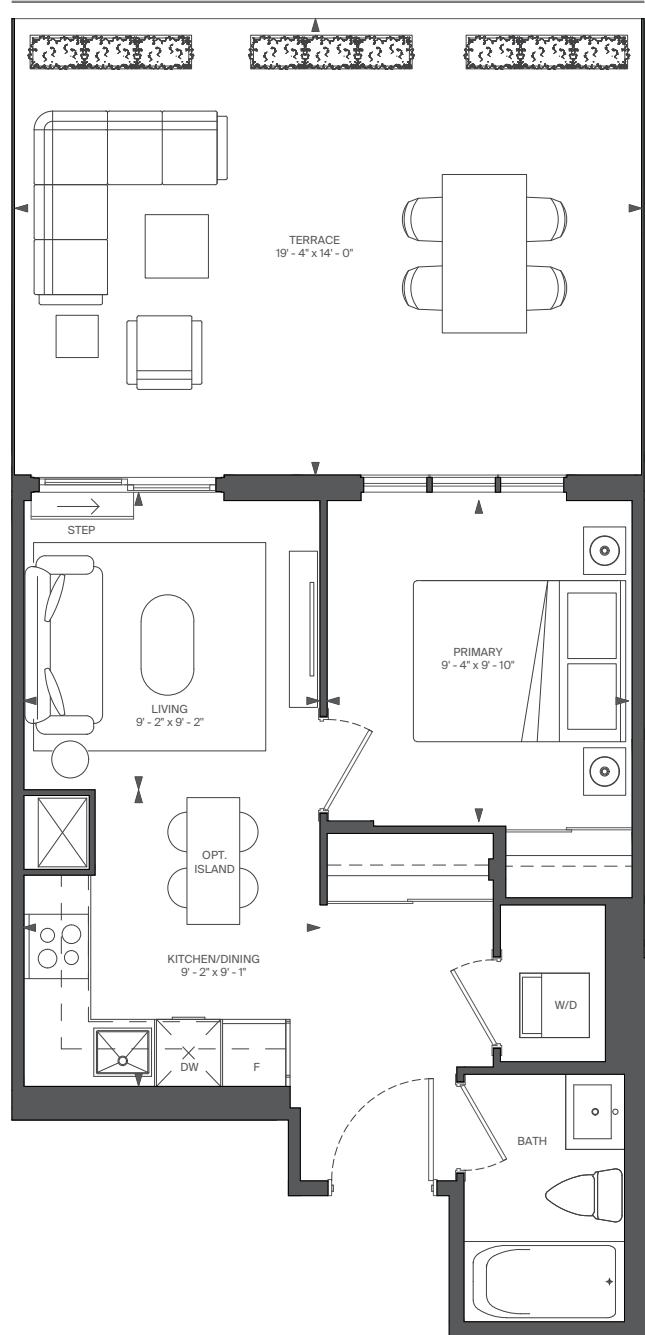

RIOCAN  
LIVING

MARLIN  
SPRING

All rights reserved. Buildings and views not to scale. Some features and finishes herein are upgrades or are for illustrative purposes only and may not be available. Furniture is displayed for illustration purposes only. Layout does not necessarily reflect the electrical plan for the suite. Suites are sold unfurnished. Balcony, terrace and façade variations may apply, contact a sales representative for further details. Illustrations are artist's concept only. Prices and specifications subject to change without notice. E. & O.E. September, 2022.



# C7-T

INTERIOR: 558 SQ.FT.  
EXTERIOR: 214 SQ.FT.  
1 BEDROOM + DEN, 1 BATH

# ABOVE

CONDOMINIUMS AT BRISTOL STATION

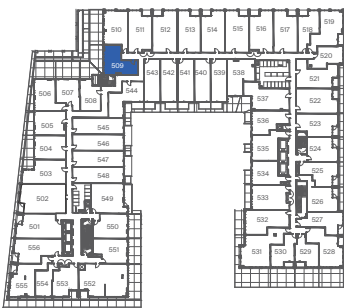
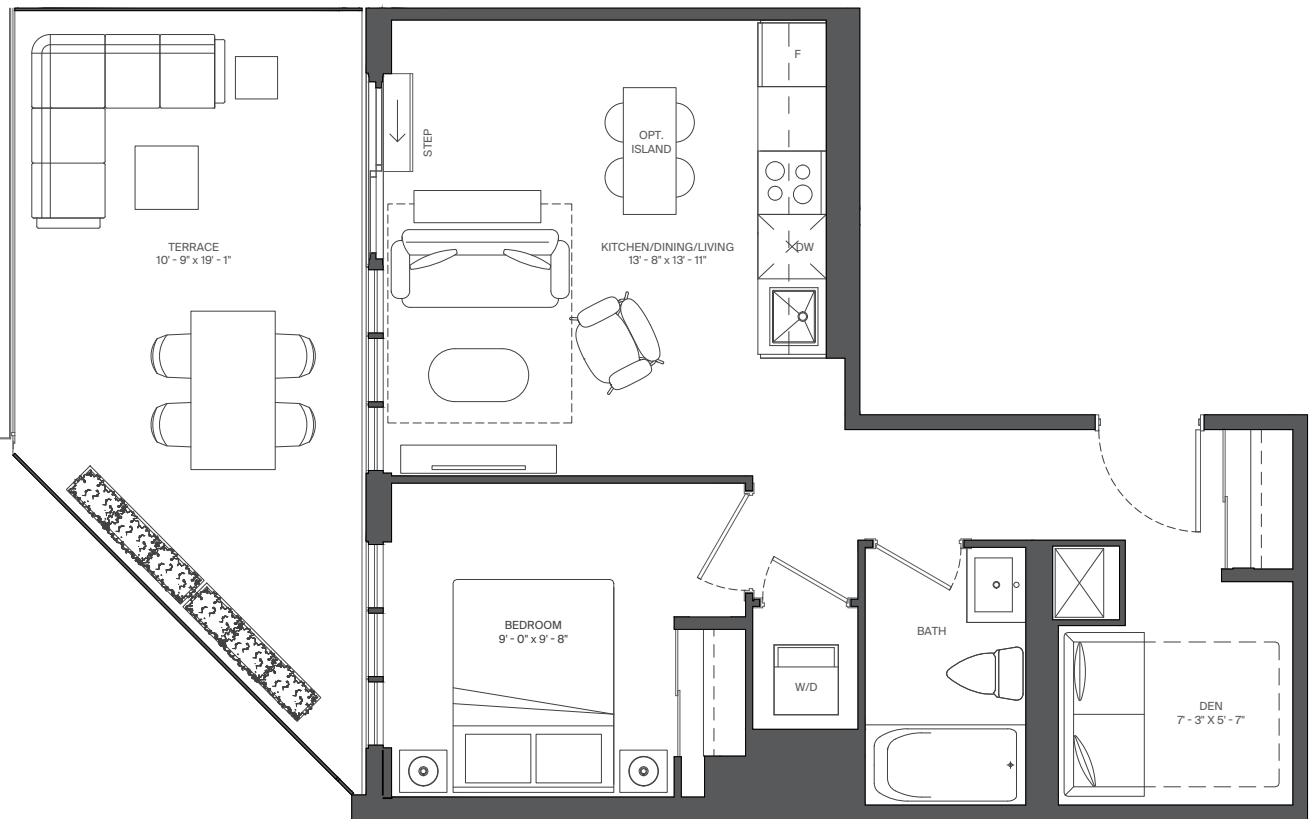

FLOOR 5



RIOCAN  
LIVING

MARLIN  
SPRING

All rights reserved. Buildings and views not to scale. Some features and finishes herein are upgrades or are for illustrative purposes only and may not be available. Furniture is displayed for illustrative purposes only. Layout does not necessarily reflect the electrical plan for the suite. Suites are sold unfurnished. Balcony, terrace and façade variations may apply, contact a sales representative for further details. Illustrations are artist's concept only. Prices and specifications subject to change without notice. E. & O.E. September, 2022.

# D3-T

INTERIOR: 628 SQ.FT.  
EXTERIOR: 324 SQ.FT.  
2 BEDROOM, 1 BATH

# ABOVE

CONDOMINIUMS AT BRISTOL STATION

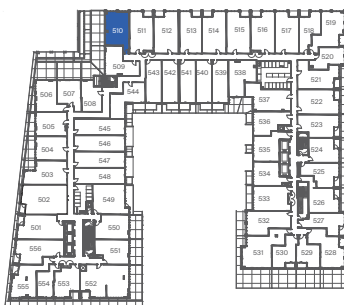
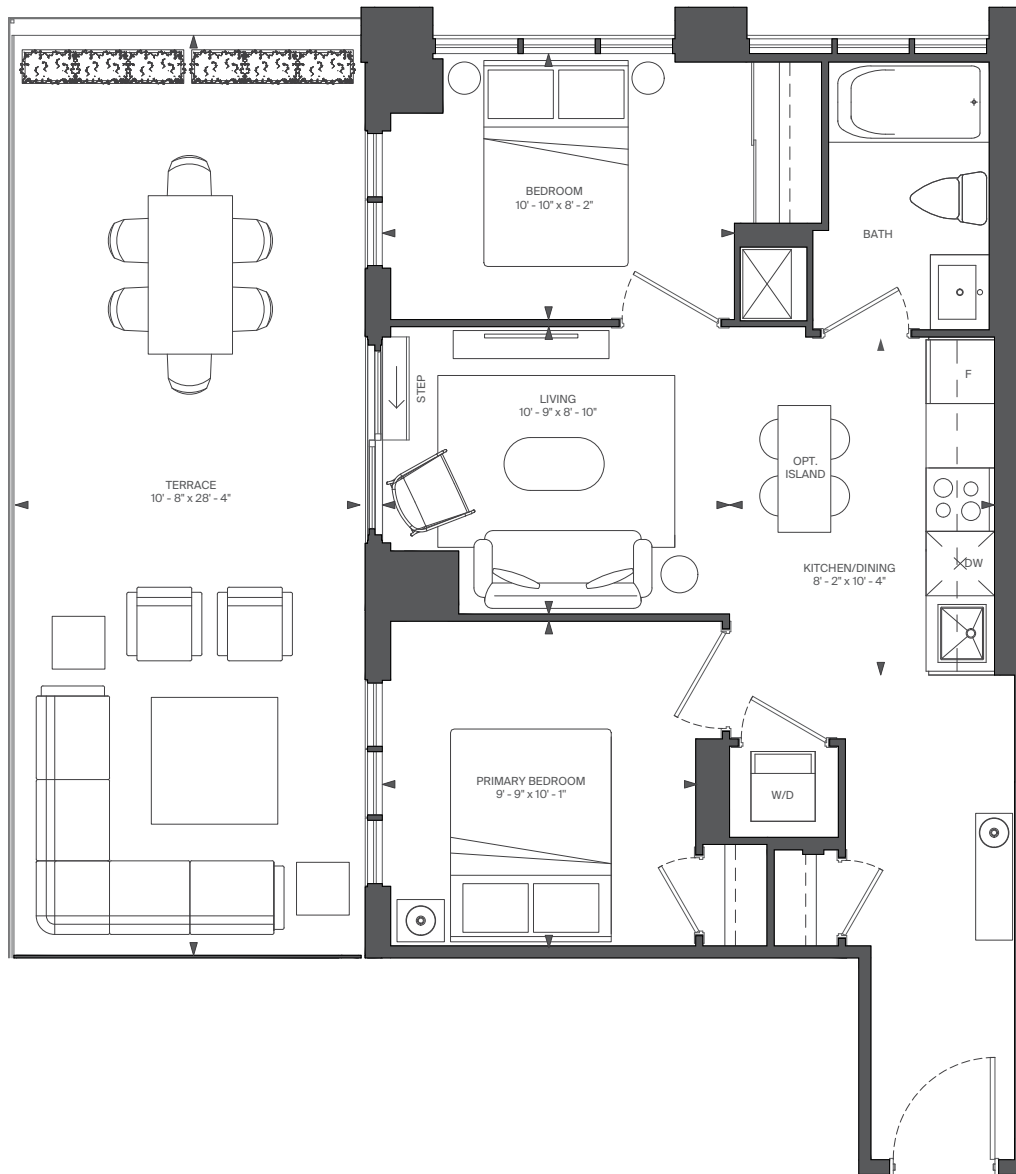

FLOOR 5



RIOCAN  
LIVING

MARLIN  
SPRING

All rights reserved. Buildings and views not to scale. Some features and finishes herein are upgrades or are for illustrative purposes only and may not be available. Furniture is displayed for illustrative purposes only. Layout does not necessarily reflect the electrical plan for the suite. Suites are sold unfurnished. Balcony, terrace and façade variations may apply, contact a sales representative for further details. Illustrations are artist's concept only. Prices and specifications subject to change without notice. E. & O.E. September, 2022.

# B17

INTERIOR: 532 SQ.FT.

EXTERIOR: 35 SQ.FT.

1 BEDROOM, 1 BATH

# ABOVE

CONDOMINIUMS AT BRISTOL STATION

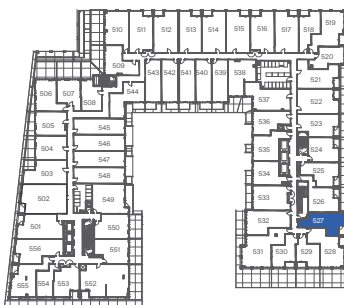
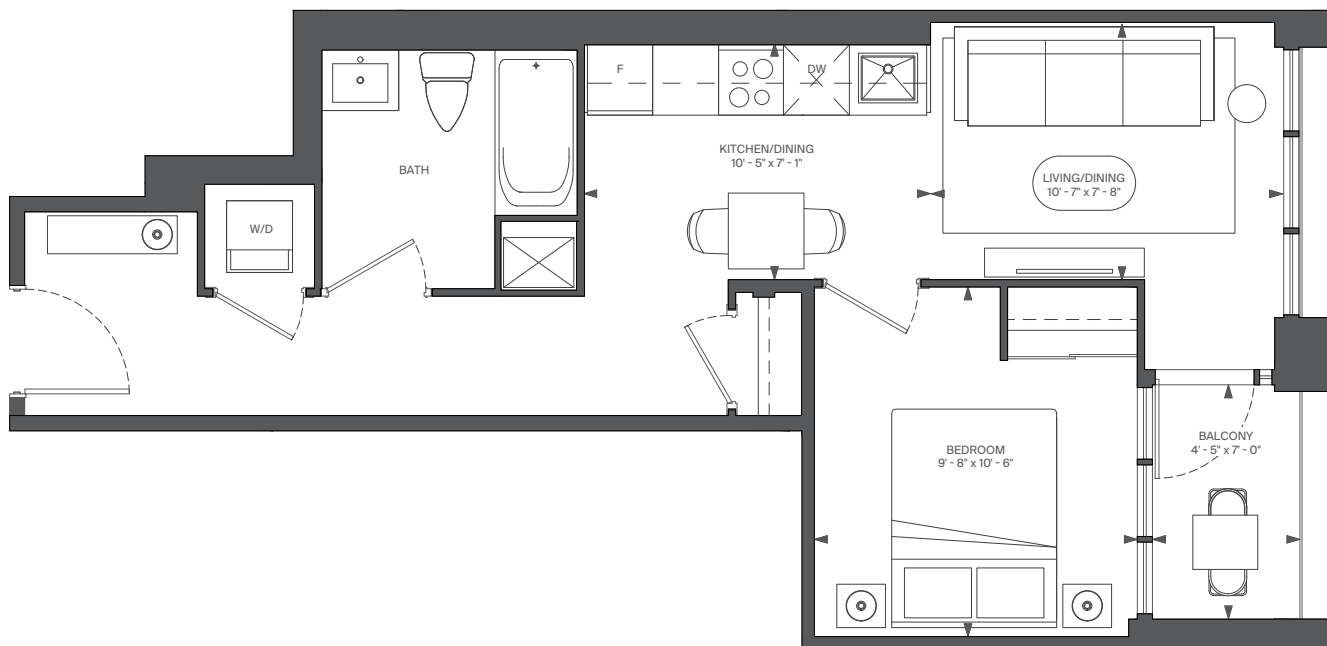

FLOOR 5



RIOCAN  
LIVING

MARLIN  
SPRING

All rights reserved. Buildings and views not to scale. Some features and finishes herein are upgrades or are for illustrative purposes only and may not be available. Furniture is displayed for illustration purposes only. Layout does not necessarily reflect the electrical plan for the suite. Suites are sold unfurnished. Balcony, terrace and façade variations may apply, contact a sales representative for further details. Illustrations are artist's concept only. Prices and specifications subject to change without notice. E. & O.E. September, 2022.

# C13

INTERIOR: 586 SQ.FT.  
EXTERIOR: 51 SQ.FT.  
1 BEDROOM + DEN, 1 BATH

# ABOVE

CONDOMINIUMS AT BRISTOL STATION

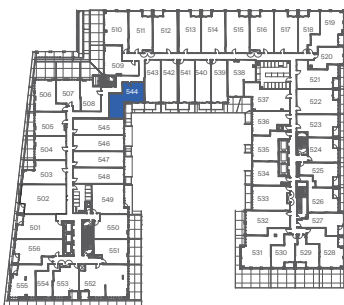
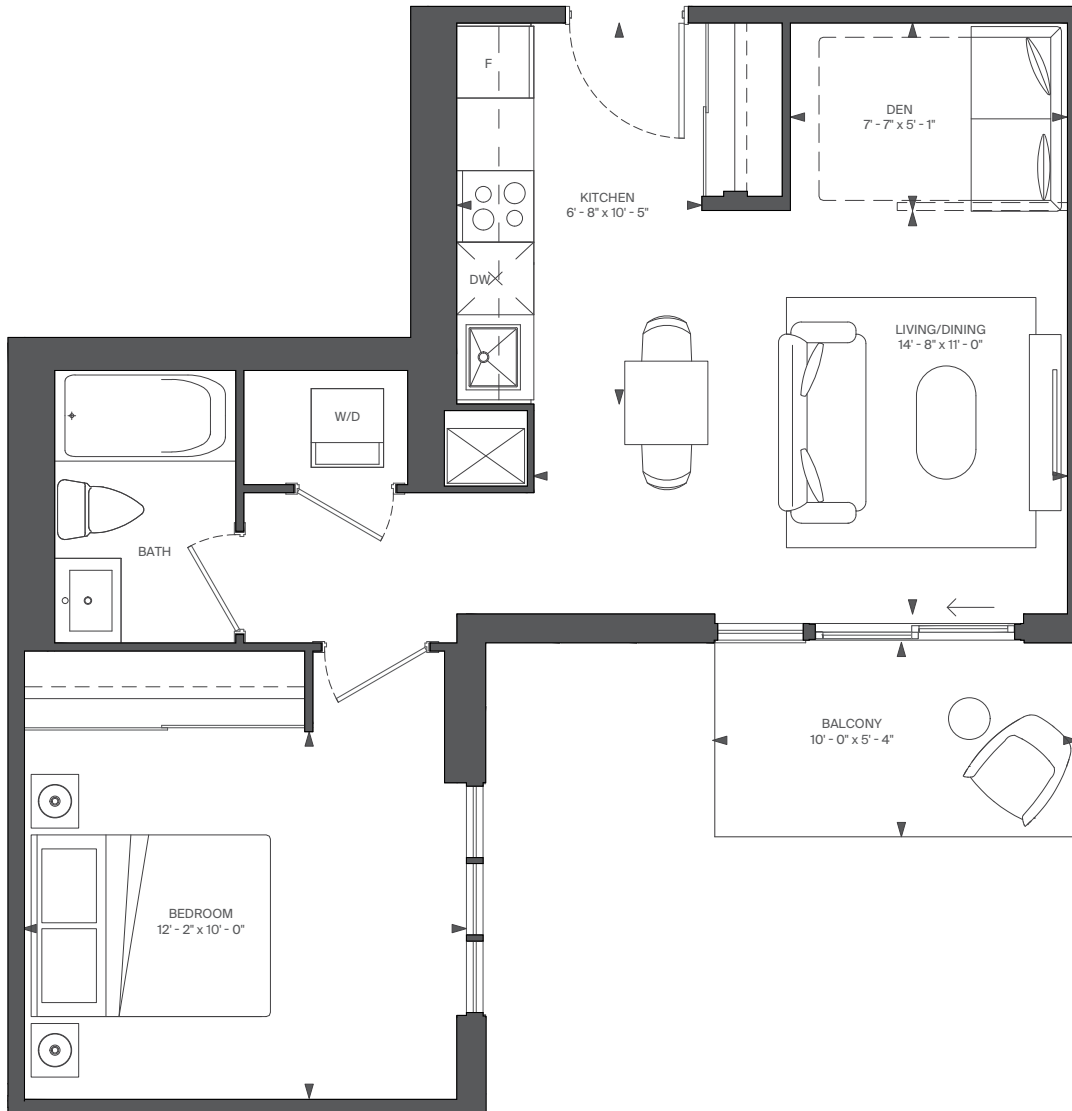

FLOOR 5



RIOCAN  
LIVING

MARLIN  
SPRING

All rights reserved. Buildings and views not to scale. Some features and finishes herein are upgrades or are for illustrative purposes only and may not be available. Furniture is displayed for illustrative purposes only. Layout does not necessarily reflect the electrical plan for the suite. Suites are sold unfurnished. Balcony, terrace and façade variations may apply, contact a sales representative for further details. Illustrations are artist's concept only. Prices and specifications subject to change without notice. E. & O.E. September, 2022.

# C10-T

INTERIOR: 579 SQ.FT.  
EXTERIOR: 212 SQ.FT.  
1 BEDROOM + DEN, 1 BATH

# ABOVE

CONDOMINIUMS AT BRISTOL STATION

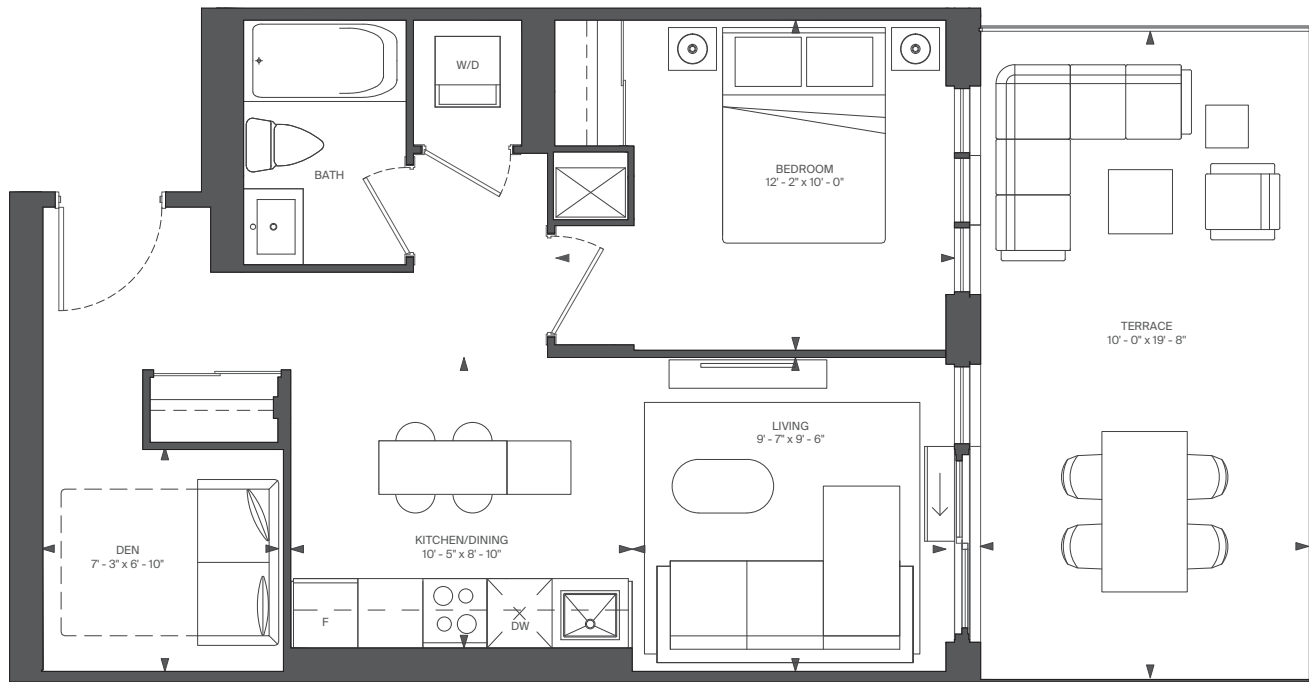

FLOOR 5



RIOCAN  
LIVING

MARLIN  
SPRING

All rights reserved. Buildings and views not to scale. Some features and finishes herein are upgrades or are for illustrative purposes only and may not be available. Furniture is displayed for illustration purposes only. Layout does not necessarily reflect the electrical plan for the suite. Suites are sold unfurnished. Balcony, terrace and façade variations may apply, contact a sales representative for further details. Illustrations are artist's concept only. Prices and specifications subject to change without notice. E. & O.E. September, 2022.

# C8-T

INTERIOR: 561 SQ.FT.  
EXTERIOR: 217 SQ.FT.  
1 BEDROOM + DEN, 1 BATH

# ABOVE

CONDOMINIUMS AT BRISTOL STATION

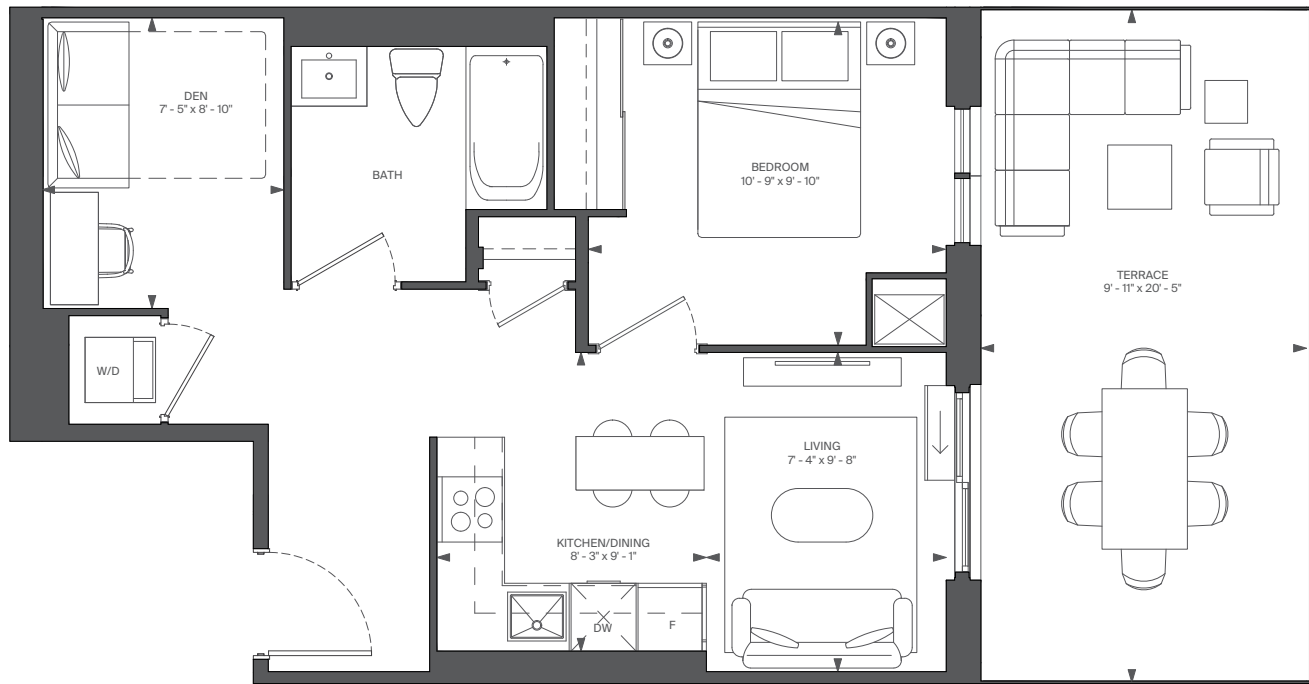

FLOOR 5



RIOCAN  
LIVING

MARLIN  
SPRING

All rights reserved. Buildings and views not to scale. Some features and finishes herein are upgrades or are for illustrative purposes only and may not be available. Furniture is displayed for illustration purposes only. Layout does not necessarily reflect the electrical plan for the suite. Suites are sold unfurnished. Balcony, terrace and façade variations may apply, contact a sales representative for further details. Illustrations are artist's concept only. Prices and specifications subject to change without notice. E. & O.E. September, 2022.

# F8-T

INTERIOR: 1076 SQ.FT.

EXTERIOR: 419 SQ.FT.

3 BEDROOM, 2 BATH

# ABOVE

CONDOMINIUMS AT BRISTOL STATION

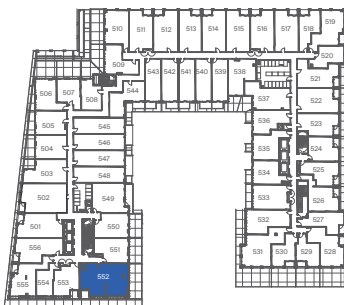
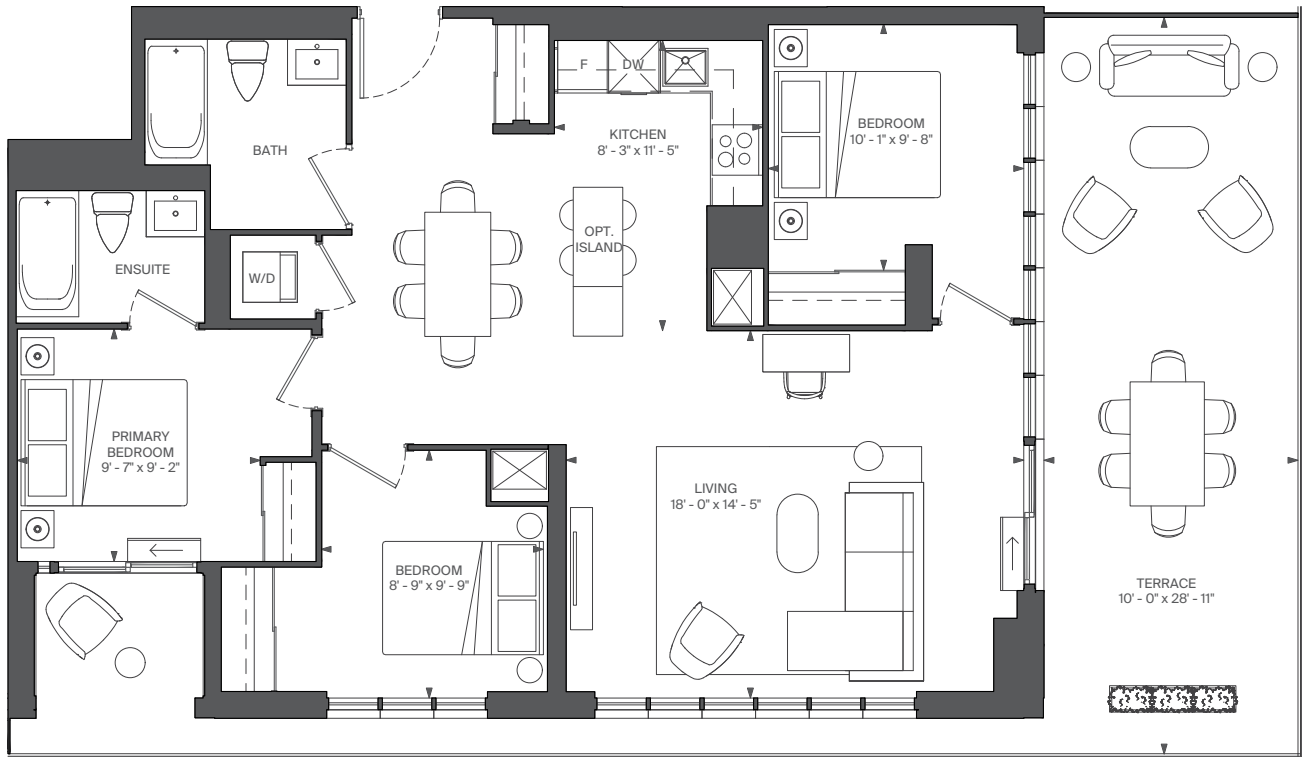

FLOOR 5



**RIOCAN**  
LIVING

**MARLIN**  
SPRING

All rights reserved. Buildings and views not to scale. Some features and finishes herein are upgrades or are for illustrative purposes only and may not be available. Furniture is displayed for illustration purposes only. Layout does not necessarily reflect the electrical plan for the suite. Suites are sold unfurnished. Balcony, terrace and façade variations may apply, contact a sales representative for further details. Illustrations are artist's concept only. Prices and specifications subject to change without notice. E. & O.E. September, 2022.

# D14-T

INTERIOR: 683 SQ.FT.  
EXTERIOR: 38 SQ.FT.  
2 BEDROOM, 2 BATH

# ABOVE

CONDOMINIUMS AT BRISTOL STATION

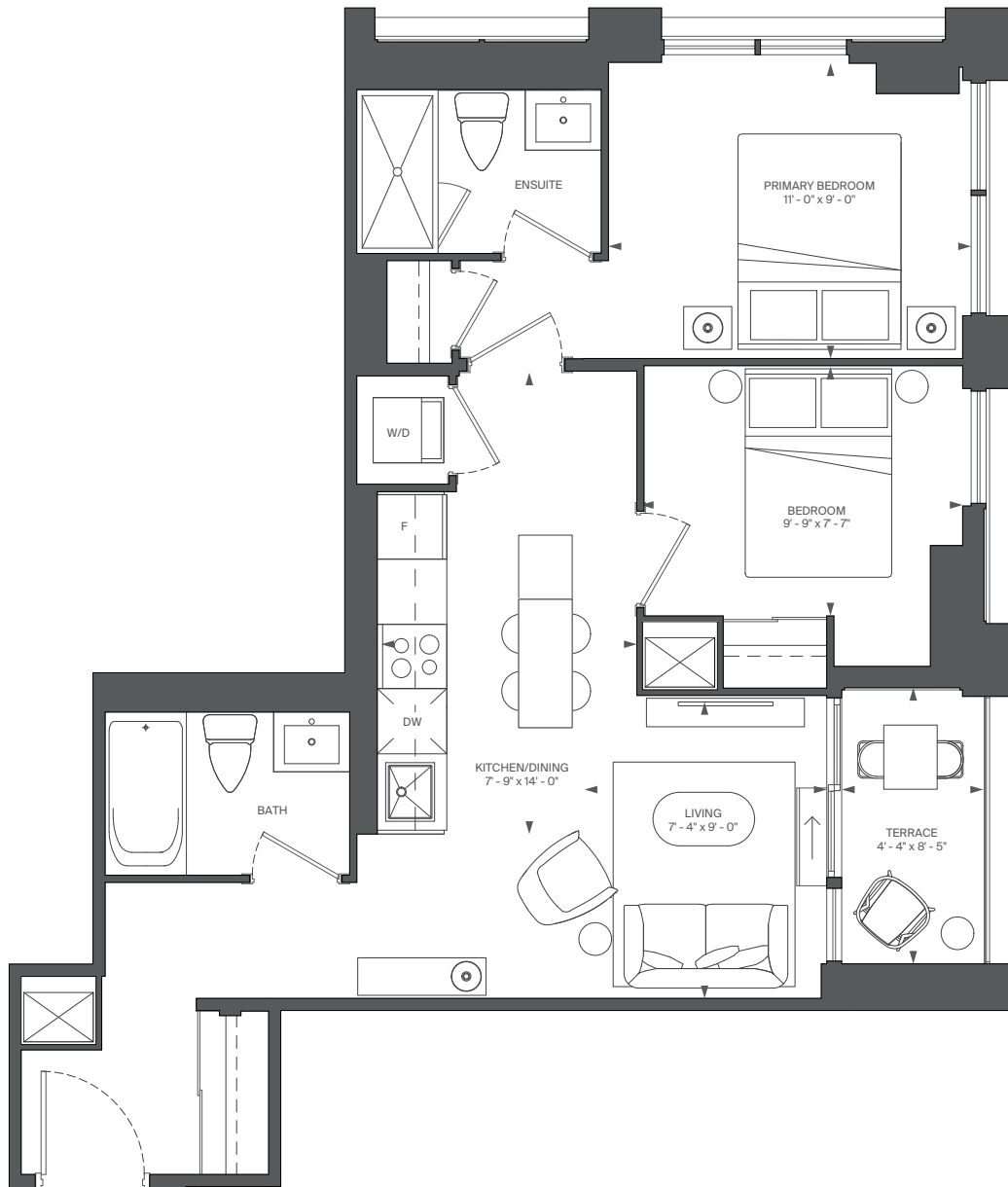

FLOOR 2



RIOCAN  
LIVING

MARLIN  
SPRING

All rights reserved. Buildings and views not to scale. Some features and finishes herein are upgrades or are for illustrative purposes only and may not be available. Furniture is displayed for illustrative purposes only. Layout does not necessarily reflect the electrical plan for the suite. Suites are sold unfurnished. Balcony, terrace and façade variations may apply, contact a sales representative for further details. Illustrations are artist's concept only. Prices and specifications subject to change without notice. E. & O.E. September, 2022.



# B10

INTERIOR: 508 SQ.FT.

EXTERIOR: 30 SQ.FT.

1 BEDROOM, 1 BATH

# ABOVE

CONDOMINIUMS AT BRISTOL STATION

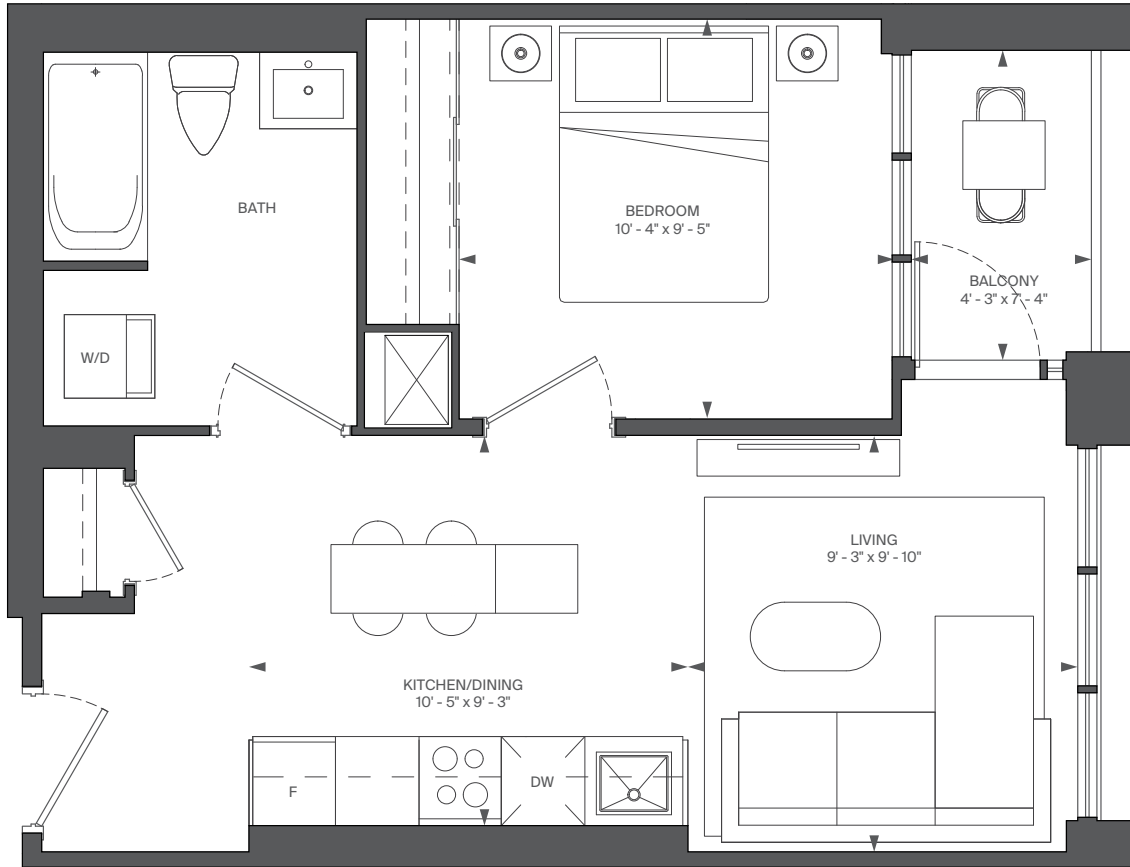

FLOOR 3

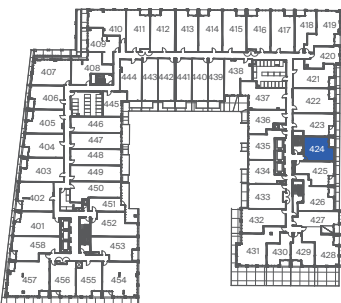

FLOOR 4



FLOOR 5



RIOCAN LIVING

MARLIN SPRING

All rights reserved. Buildings and views not to scale. Some features and finishes herein are upgrades or are for illustrative purposes only and may not be available. Furniture is displayed for illustration purposes only. Layout does not necessarily reflect the electrical plan for the suite. Suites are sold unfurnished. Balcony, terrace and façade variations may apply, contact a sales representative for further details. Illustrations are artist's concept only. Prices and specifications subject to change without notice. E. & O.E. September, 2022.

# B18

INTERIOR: 554 SQ.FT.

EXTERIOR: 29 SQ.FT.

1 BEDROOM, 1 BATH

# ABOVE

CONDOMINIUMS AT BRISTOL STATION

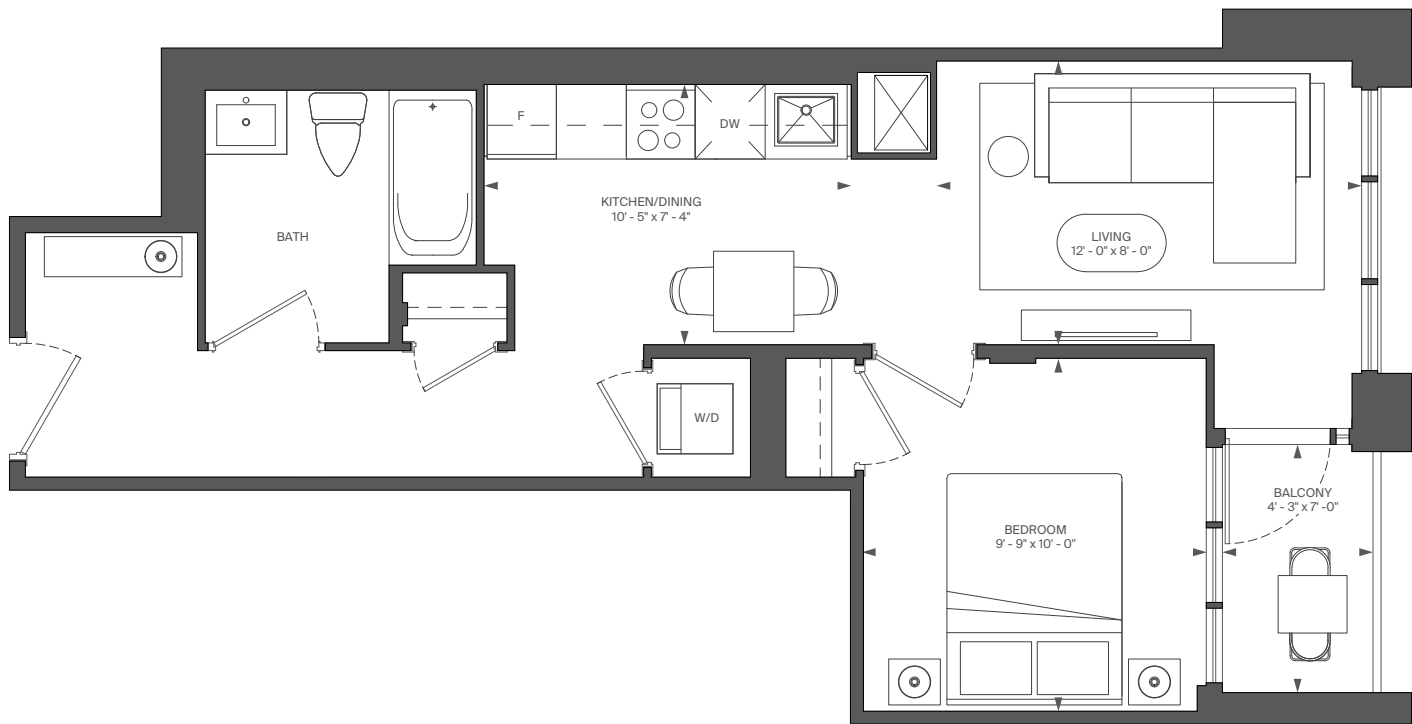

RIOCAN  
LIVING

MARLIN  
SPRING

All rights reserved. Buildings and views not to scale. Some features and finishes herein are upgrades or are for illustrative purposes only and may not be available. Furniture is displayed for illustration purposes only. Layout does not necessarily reflect the electrical plan for the suite. Suites are sold unfurnished. Balcony, terrace and façade variations may apply, contact a sales representative for further details. Illustrations are artist's concept only. Prices and specifications subject to change without notice. E. & O.E. September, 2022.

# D17

INTERIOR: 693 SQ.FT.  
 EXTERIOR: 29 SQ.FT.  
 2 BEDROOM + DEN, 2 BATH

# ABOVE

CONDOMINIUMS AT BRISTOL STATION

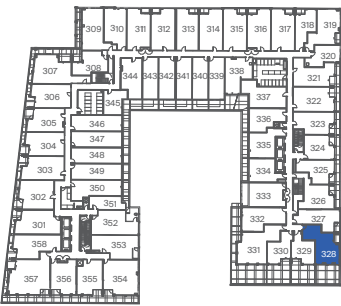

FLOOR 3



FLOOR 4

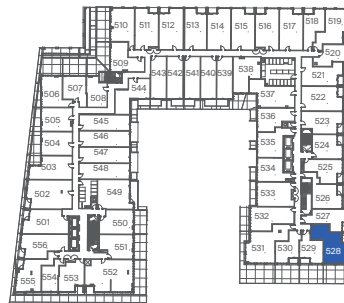

FLOOR 5



RIOCAN LIVING

MARLIN SPRING

All rights reserved. Buildings and views not to scale. Some features and finishes herein are upgrades or are for illustrative purposes only and may not be available. Furniture is displayed for illustration purposes only. Layout does not necessarily reflect the electrical plan for the suite. Suites are sold unfurnished. Balcony, terrace and façade variations may apply, contact a sales representative for further details. Illustrations are artist's concept only. Prices and specifications subject to change without notice. E. & O.E. September, 2022.

# F1

INTERIOR: 851 SQ.FT.  
3 BEDROOM, 2 BATH

# ABOVE

CONDOMINIUMS AT BRISTOL STATION

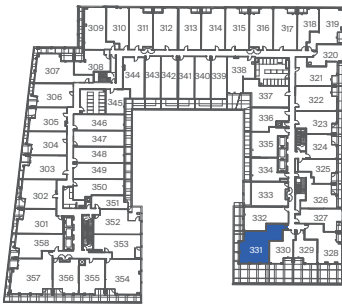

FLOOR 3



FLOOR 4



FLOOR 5



RIOCAN  
LIVING

MARLIN  
SPRING

All rights reserved. Buildings and views not to scale. Some features and finishes herein are upgrades or are for illustrative purposes only and may not be available. Furniture is displayed for illustration purposes only. Layout does not necessarily reflect the electrical plan for the suite. Suites are sold unfurnished. Balcony, terrace and façade variations may apply, contact a sales representative for further details. Illustrations are artist's concept only. Prices and specifications subject to change without notice. E. & O.E. September, 2022.

# C25-T

INTERIOR: 641 SQ.FT.  
 EXTERIOR: 107 SQ.FT.  
 1 BEDROOM + DEN, 1 BATH

# ABOVE

CONDOMINIUMS AT BRISTOL STATION

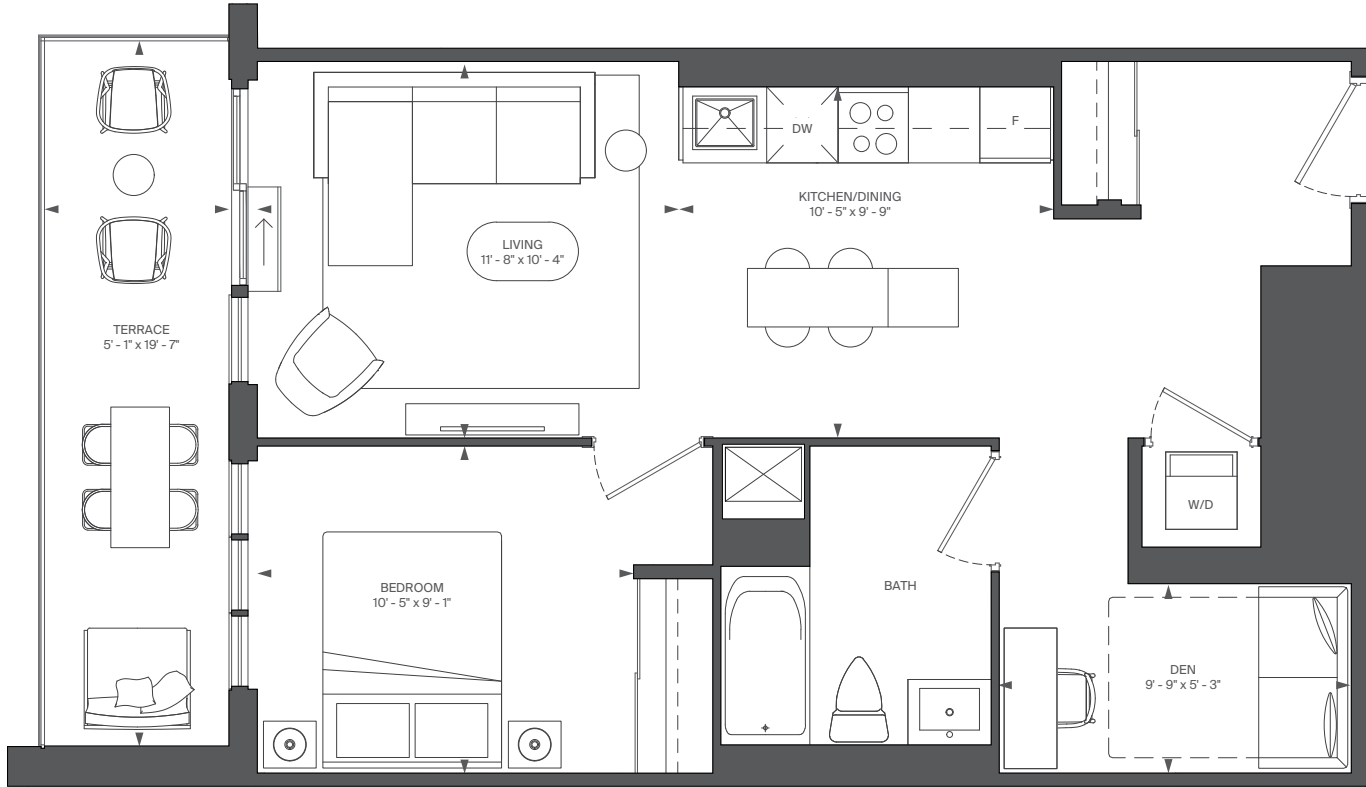

FLOOR 3



FLOOR 4

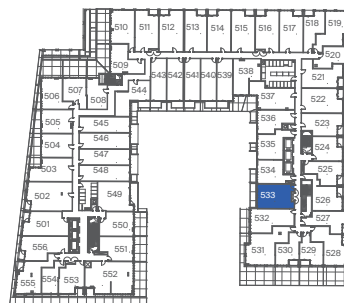

FLOOR 5



RIOCAN LIVING

MARLIN SPRING

All rights reserved. Buildings and views not to scale. Some features and finishes herein are upgrades or are for illustrative purposes only and may not be available. Furniture is displayed for illustration purposes only. Layout does not necessarily reflect the electrical plan for the suite. Suites are sold unfurnished. Balcony, terrace and façade variations may apply, contact a sales representative for further details. Illustrations are artist's concept only. Prices and specifications subject to change without notice. E. & O.E. September, 2022.

# B8

INTERIOR: 483 SQ.FT.

EXTERIOR: 45 SQ.FT.

1 BEDROOM, 1 BATH

# ABOVE

CONDOMINIUMS AT BRISTOL STATION

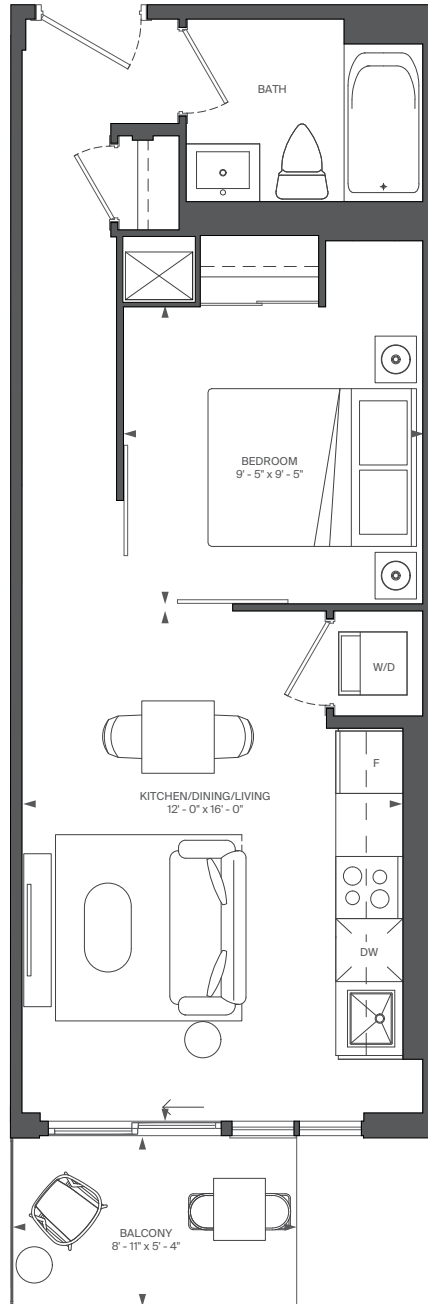

FLOOR 3



FLOOR 4



FLOOR 5



RIOCAN LIVING

MARLIN SPRING

All rights reserved. Buildings and views not to scale. Some features and finishes herein are upgrades or are for illustrative purposes only and may not be available. Furniture is displayed for illustration purposes only. Layout does not necessarily reflect the electrical plan for the suite. Suites are sold unfurnished. Balcony, terrace and façade variations may apply, contact a sales representative for further details. Illustrations are artist's concept only. Prices and specifications subject to change without notice. E. & O.E. September, 2022.

# C14

INTERIOR: 588 SQ.FT.  
 EXTERIOR: 51 SQ.FT.  
 1 BEDROOM + DEN, 1 BATH

# ABOVE

CONDOMINIUMS AT BRISTOL STATION

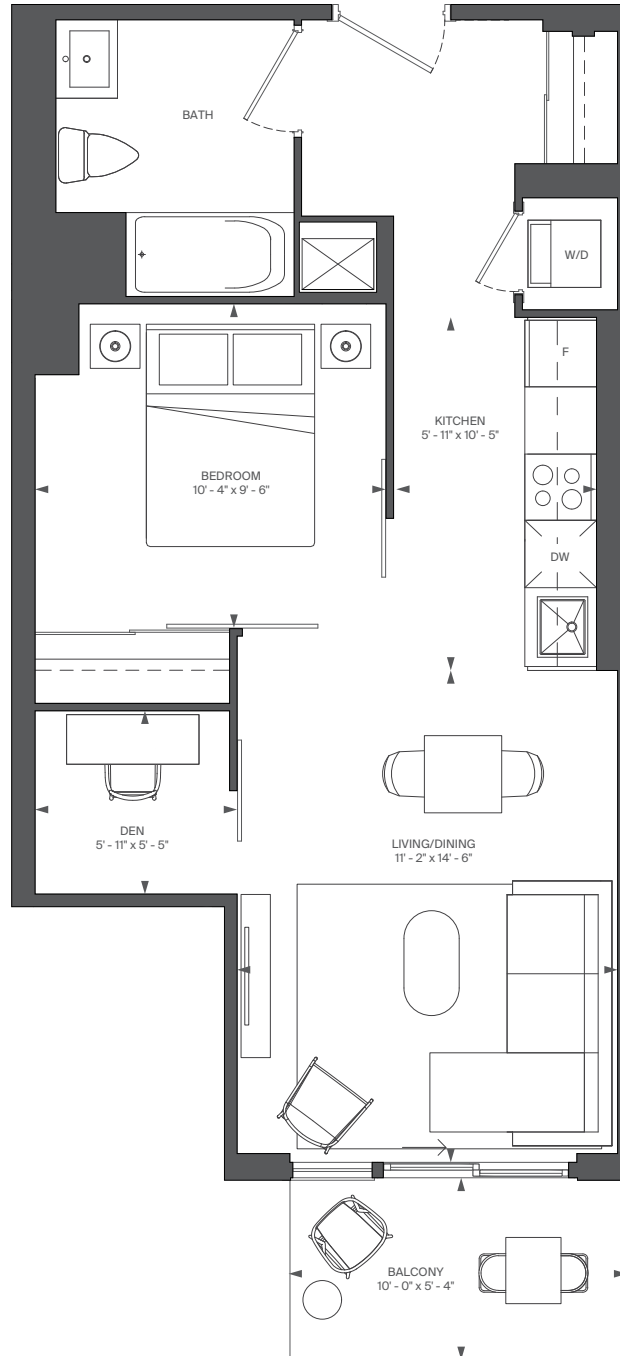

FLOOR 3



FLOOR 4



RIOCAN  
LIVING

MARLIN  
SPRING

All rights reserved. Buildings and views not to scale. Some features and finishes herein are upgrades or are for illustrative purposes only and may not be available. Furniture is displayed for illustrative purposes only. Layout does not necessarily reflect the electrical plan for the suite. Suites are sold unfurnished. Balcony, terrace and façade variations may apply, contact a sales representative for further details. Illustrations are artist's concept only. Prices and specifications subject to change without notice. E. & O.E. September, 2022.

# D15

INTERIOR: 690 SQ.FT.  
 EXTERIOR: 35 SQ.FT.  
 2 BEDROOM, 2 BATH

# ABOVE

CONDOMINIUMS AT BRISTOL STATION

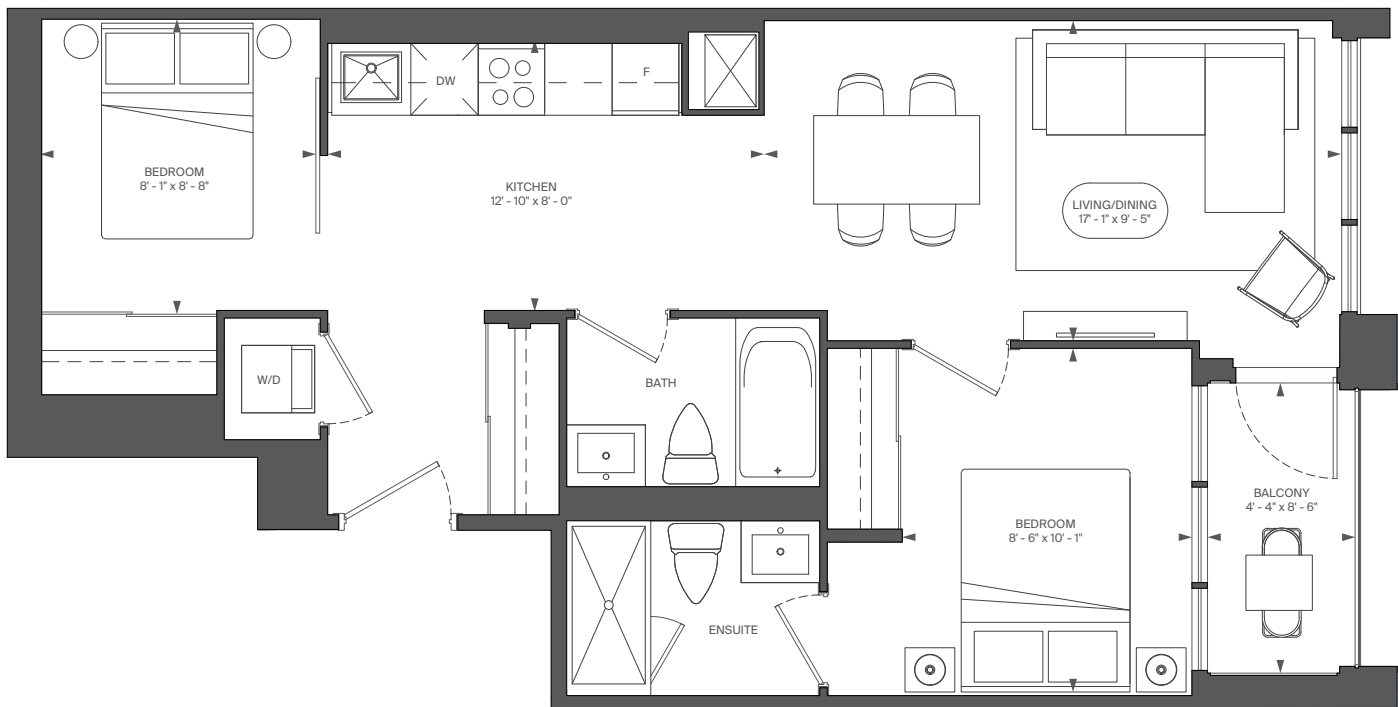

FLOOR 3



FLOOR 4



RIOCAN  
LIVING

MARLIN  
SPRING

All rights reserved. Buildings and views not to scale. Some features and finishes herein are upgrades or are for illustrative purposes only and may not be available. Furniture is displayed for illustration purposes only. Layout does not necessarily reflect the electrical plan for the suite. Suites are sold unfurnished. Balcony, terrace and façade variations may apply, contact a sales representative for further details. Illustrations are artist's concept only. Prices and specifications subject to change without notice. E. & O.E. September, 2022.



# C18

INTERIOR: 604 SQ.FT.  
EXTERIOR: 29 SQ.FT.  
1 BEDROOM + DEN, 2 BATH

# ABOVE

CONDOMINIUMS AT BRISTOL STATION

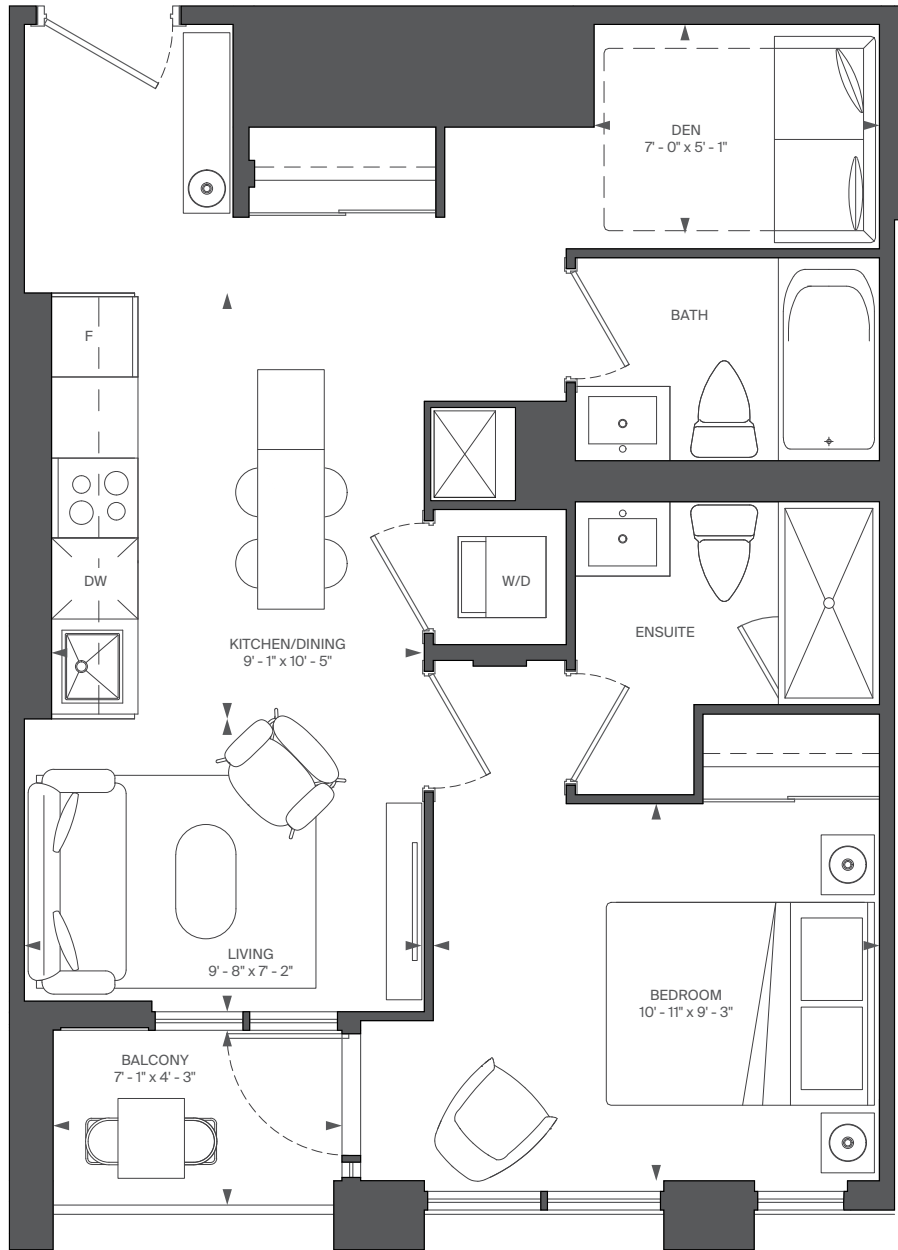

FLOOR 3



FLOOR 4



RIOCAN  
LIVING

MARLIN  
SPRING

All rights reserved. Buildings and views not to scale. Some features and finishes herein are upgrades or are for illustrative purposes only and may not be available. Furniture is displayed for illustration purposes only. Layout does not necessarily reflect the electrical plan for the suite. Suites are sold unfurnished. Balcony, terrace and façade variations may apply, contact a sales representative for further details. Illustrations are artist's concept only. Prices and specifications subject to change without notice. E. & O.E. September, 2022.

# F7

INTERIOR: 1036 SQ.FT.  
 EXTERIOR: 34 SQ.FT.  
 3 BEDROOM + STUDY, 2 BATH

# ABOVE

CONDOMINIUMS AT BRISTOL STATION



FLOOR 3



FLOOR 4



RIOCAN LIVING

MARLIN SPRING

All rights reserved. Buildings and views not to scale. Some features and finishes herein are upgrades or are for illustrative purposes only and may not be available. Furniture is displayed for illustration purposes only. Layout does not necessarily reflect the electrical plan for the suite. Suites are sold unfurnished. Balcony, terrace and façade variations may apply, contact a sales representative for further details. Illustrations are artist's concept only. Prices and specifications subject to change without notice. E. & O.E. September, 2022.

# D25

INTERIOR: 713 SQ.FT.  
 EXTERIOR: 35 SQ.FT.  
 2 BEDROOM, 2 BATH

# ABOVE

CONDOMINIUMS AT BRISTOL STATION

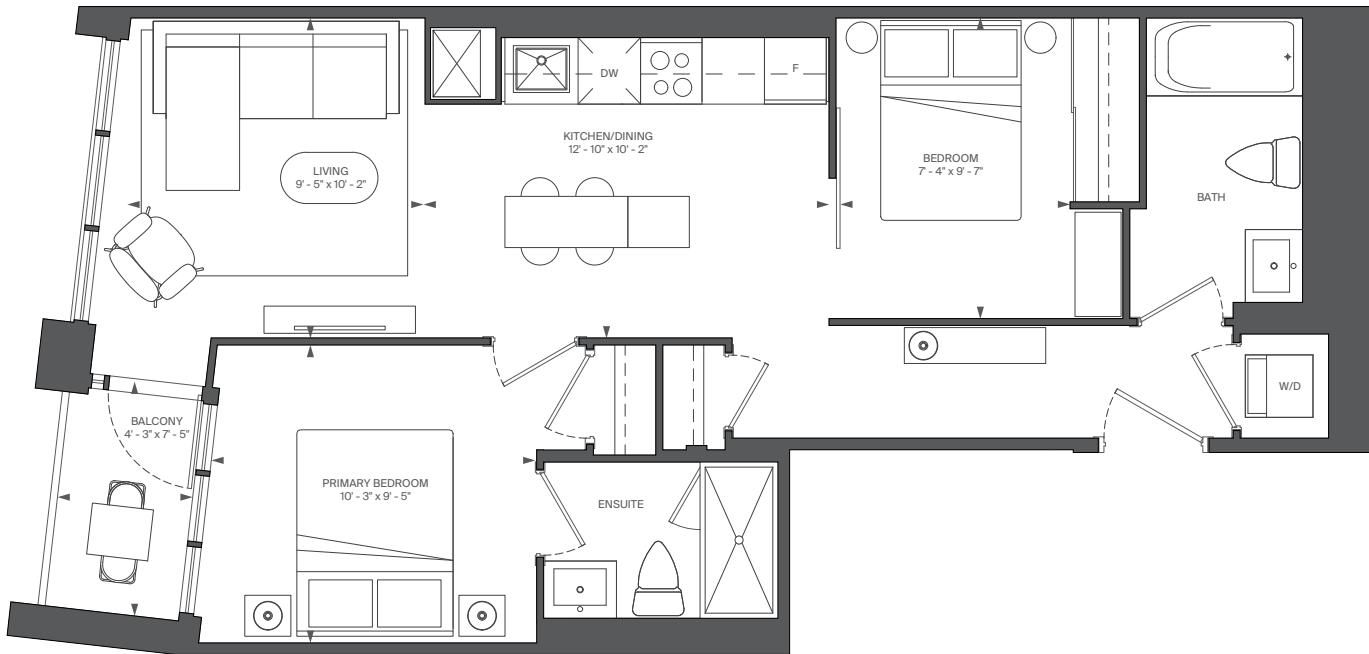

FLOOR 3



FLOOR 4



FLOOR 5



**RIOCAN**  
LIVING

**MARLIN**  
SPRING

All rights reserved. Buildings and views not to scale. Some features and finishes herein are upgrades or are for illustrative purposes only and may not be available. Furniture is displayed for illustration purposes only. Layout does not necessarily reflect the electrical plan for the suite. Suites are sold unfurnished. Balcony, terrace and façade variations may apply, contact a sales representative for further details. Illustrations are artist's concept only. Prices and specifications subject to change without notice. E. & O.E. September, 2022.

# C6

INTERIOR: 554 SQ.FT.  
EXTERIOR: 31 SQ.FT.  
1 BEDROOM + DEN, 1 BATH

# ABOVE

CONDOMINIUMS AT BRISTOL STATION

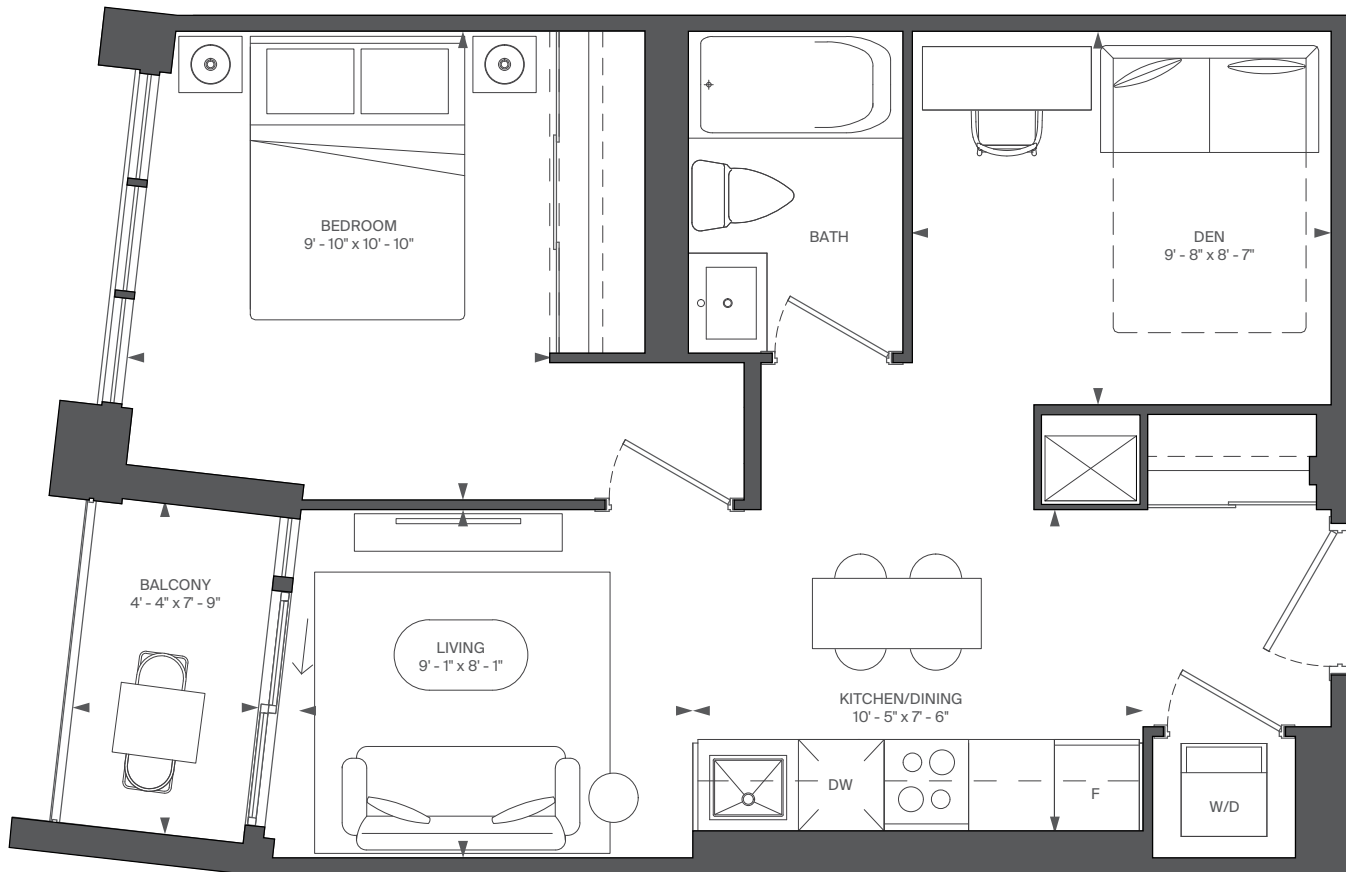

FLOOR 4



RIOCAN  
LIVING

MARLIN  
SPRING

All rights reserved. Buildings and views not to scale. Some features and finishes herein are upgrades or are for illustrative purposes only and may not be available. Furniture is displayed for illustration purposes only. Layout does not necessarily reflect the electrical plan for the suite. Suites are sold unfurnished. Balcony, terrace and façade variations may apply, contact a sales representative for further details. Illustrations are artist's concept only. Prices and specifications subject to change without notice. E. & O.E. September, 2022.

# D20-T

INTERIOR: 704 SQ.FT.

EXTERIOR: 81 SQ.FT.

2 BEDROOM, 2 BATH

# ABOVE

CONDOMINIUMS AT BRISTOL STATION

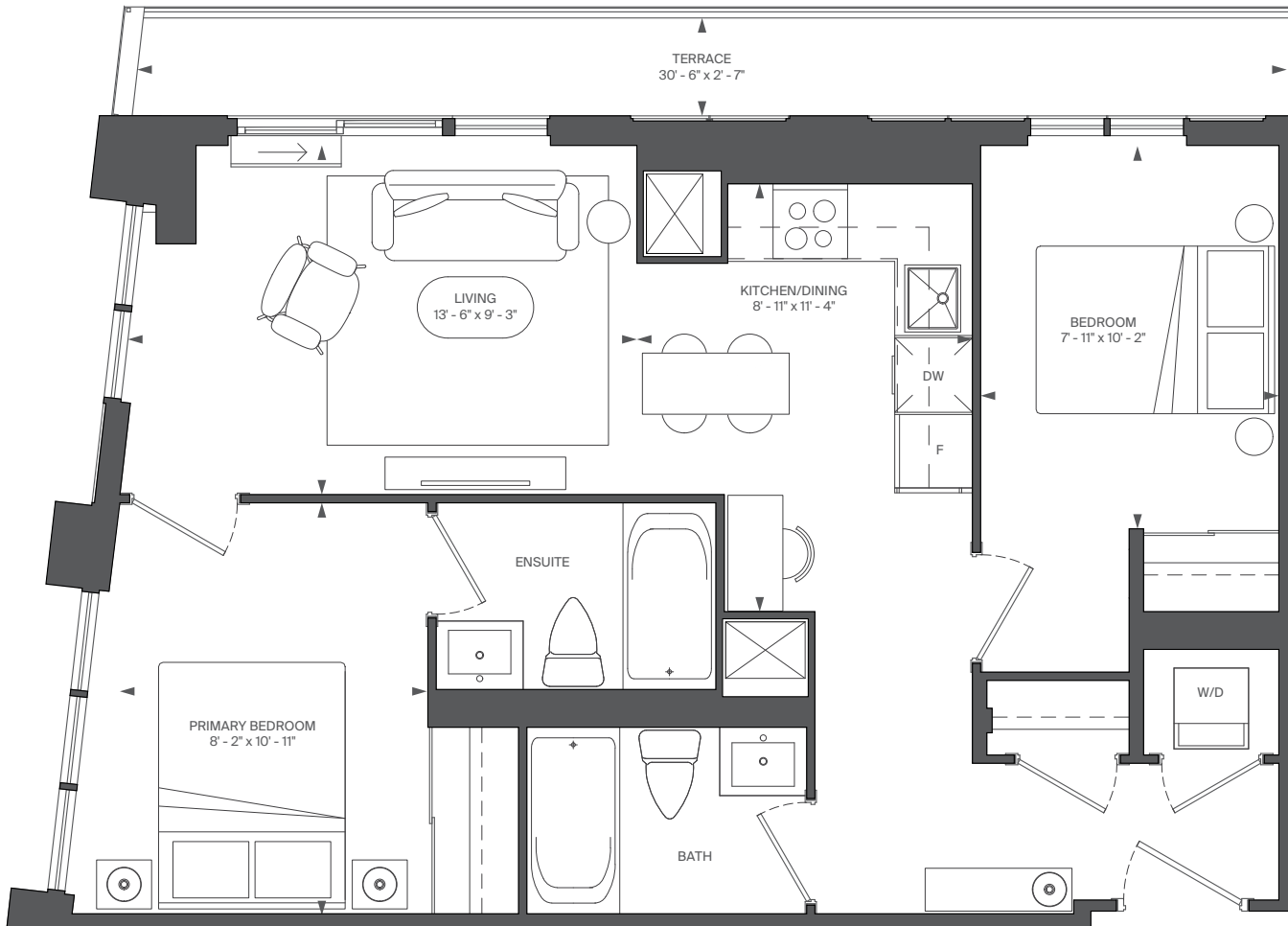

FLOOR 4



RIOCAN  
LIVING

MARLIN  
SPRING

All rights reserved. Buildings and views not to scale. Some features and finishes herein are upgrades or are for illustrative purposes only and may not be available. Furniture is displayed for illustration purposes only. Layout does not necessarily reflect the electrical plan for the suite. Suites are sold unfurnished. Balcony, terrace and façade variations may apply, contact a sales representative for further details. Illustrations are artist's concept only. Prices and specifications subject to change without notice. E. & O.E. September, 2022.

# D6-T

INTERIOR: 653 SQ.FT.  
EXTERIOR: 72 SQ.FT.  
2 BEDROOM, 1 BATH

# ABOVE

CONDOMINIUMS AT BRISTOL STATION



FLOOR 4



RIOCAN  
LIVING

MARLIN  
SPRING

All rights reserved. Buildings and views not to scale. Some features and finishes herein are upgrades or are for illustrative purposes only and may not be available. Furniture is displayed for illustrative purposes only. Layout does not necessarily reflect the electrical plan for the suite. Suites are sold unfurnished. Balcony, terrace and façade variations may apply, contact a sales representative for further details. Illustrations are artist's concept only. Prices and specifications subject to change without notice. E. & O.E. September, 2022.

# D8

INTERIOR: 656 SQ.FT.  
EXTERIOR: 69 SQ.FT.  
2 BEDROOM, 2 BATH

# ABOVE

CONDOMINIUMS AT BRISTOL STATION

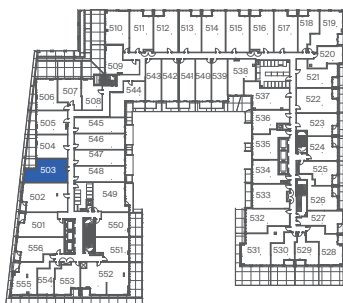
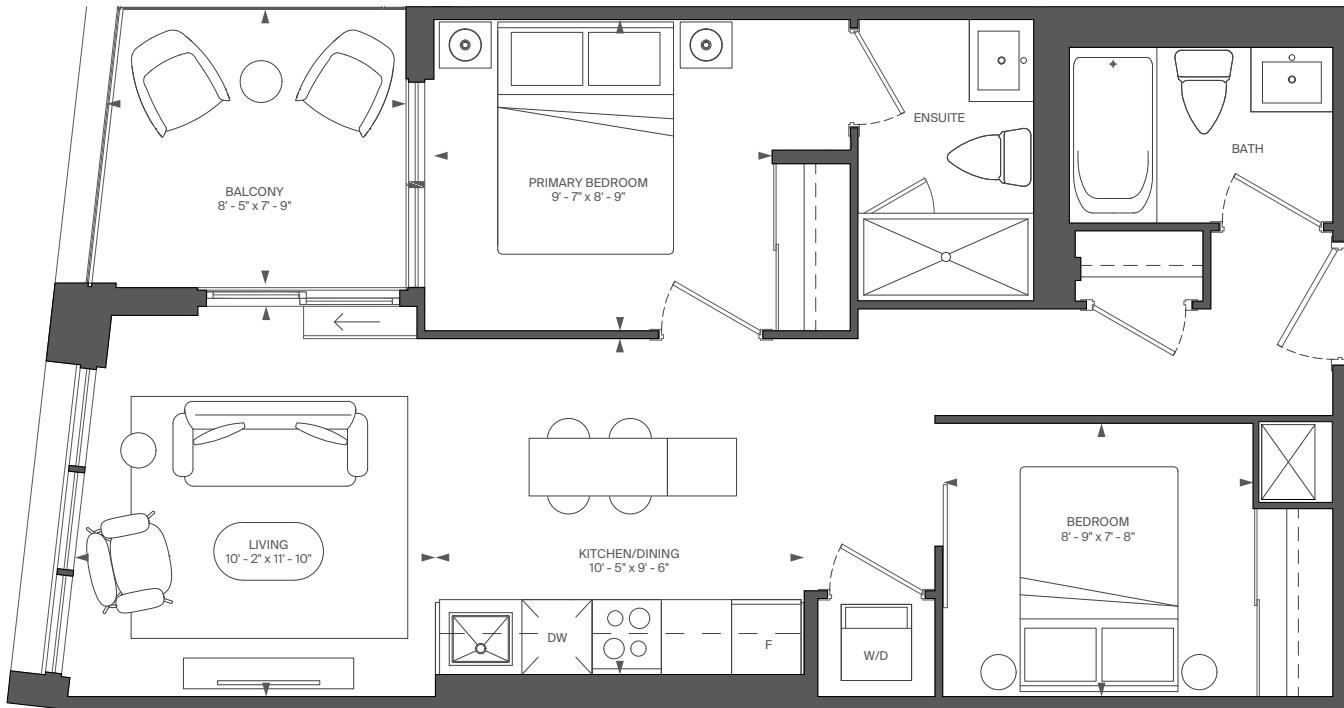

FLOOR 5



RIOCAN  
LIVING

MARLIN  
SPRING

All rights reserved. Buildings and views not to scale. Some features and finishes herein are upgrades or are for illustrative purposes only and may not be available. Furniture is displayed for illustration purposes only. Layout does not necessarily reflect the electrical plan for the suite. Suites are sold unfurnished. Balcony, terrace and façade variations may apply, contact a sales representative for further details. Illustrations are artist's concept only. Prices and specifications subject to change without notice. E. & O.E. September, 2022.

# B4-T

INTERIOR: 453 SQ.FT.  
EXTERIOR: 279 SQ.FT.  
1 BEDROOM, 1 BATH

# ABOVE

CONDOMINIUMS AT BRISTOL STATION

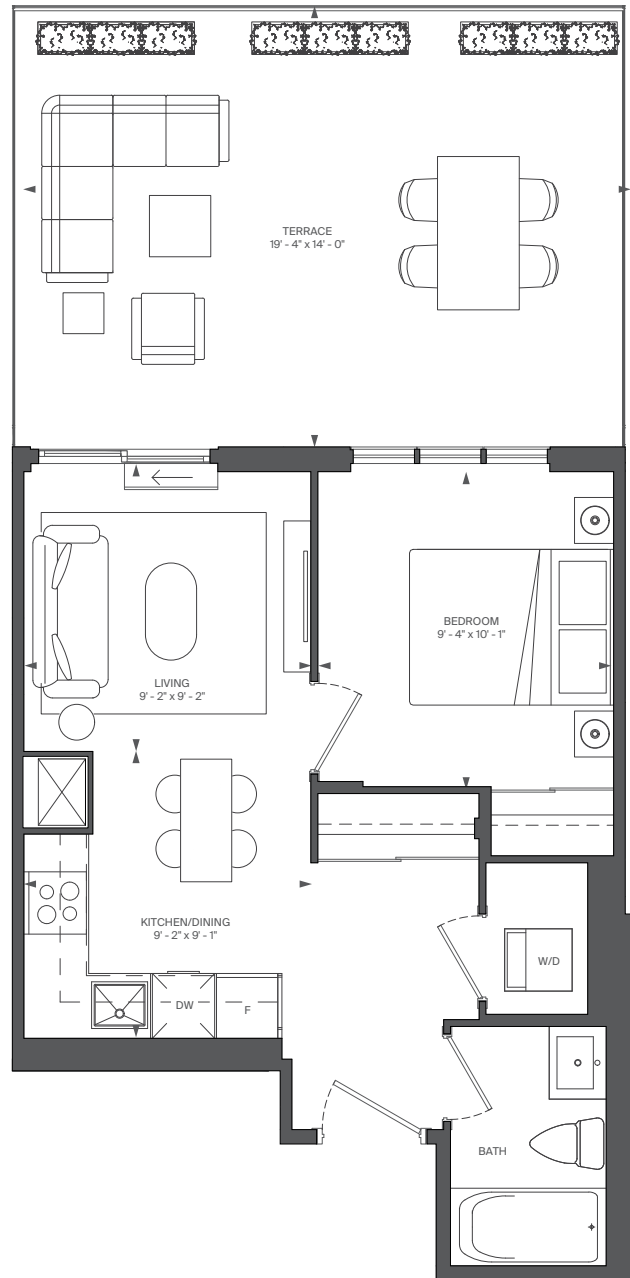

FLOOR 5



RIOCAN  
LIVING

MARLIN  
SPRING

All rights reserved. Buildings and views not to scale. Some features and finishes herein are upgrades or are for illustrative purposes only and may not be available. Furniture is displayed for illustrative purposes only. Layout does not necessarily reflect the electrical plan for the suite. Suites are sold unfurnished. Balcony, terrace and façade variations may apply, contact a sales representative for further details. Illustrations are artist's concept only. Prices and specifications subject to change without notice. E. & O.E. September, 2022.



# B1-T

INTERIOR: 431 SQ.FT.  
EXTERIOR: 182 SQ.FT.  
STUDIO + DEN

# ABOVE

CONDOMINIUMS AT BRISTOL STATION

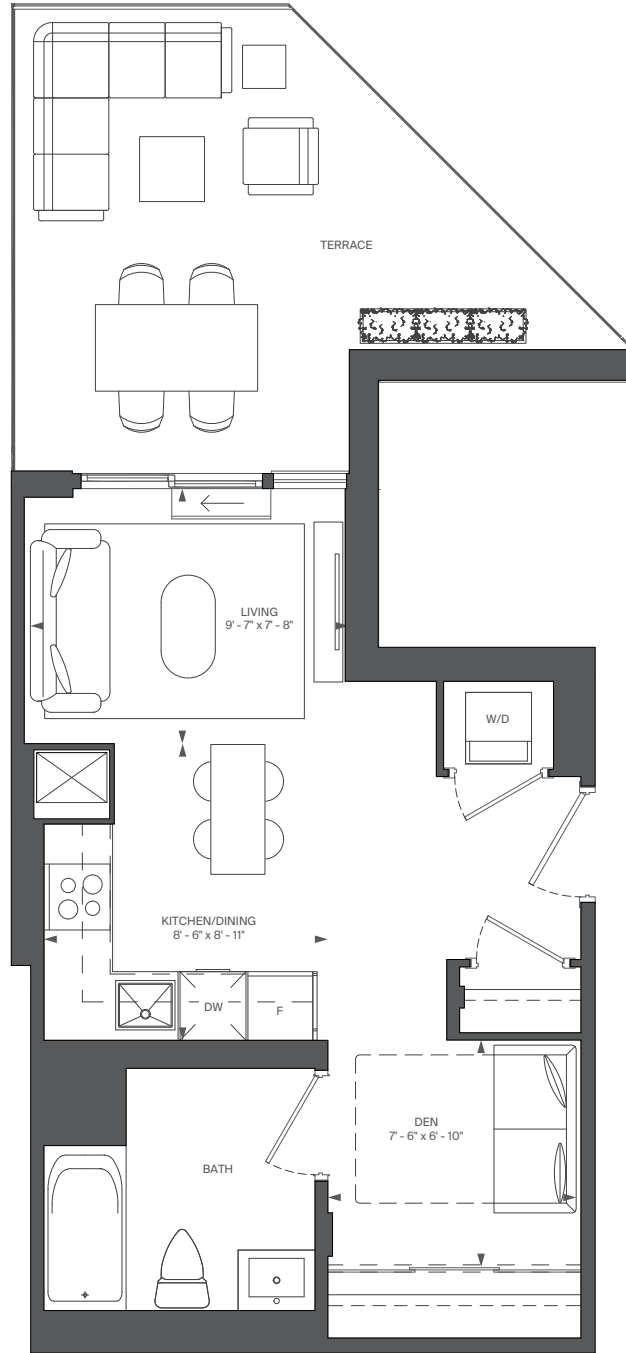

FLOOR 5



RIOCAN  
LIVING

MARLIN  
SPRING

All rights reserved. Buildings and views not to scale. Some features and finishes herein are upgrades or are for illustrative purposes only and may not be available. Furniture is displayed for illustration purposes only. Layout does not necessarily reflect the electrical plan for the suite. Suites are sold unfurnished. Balcony, terrace and façade variations may apply, contact a sales representative for further details. Illustrations are artist's concept only. Prices and specifications subject to change without notice. E. & O.E. September, 2022.

# D3-T

INTERIOR: 628 SQ.FT.  
EXTERIOR: 324 SQ.FT.  
2 BEDROOM, 1 BATH

# ABOVE

CONDOMINIUMS AT BRISTOL STATION

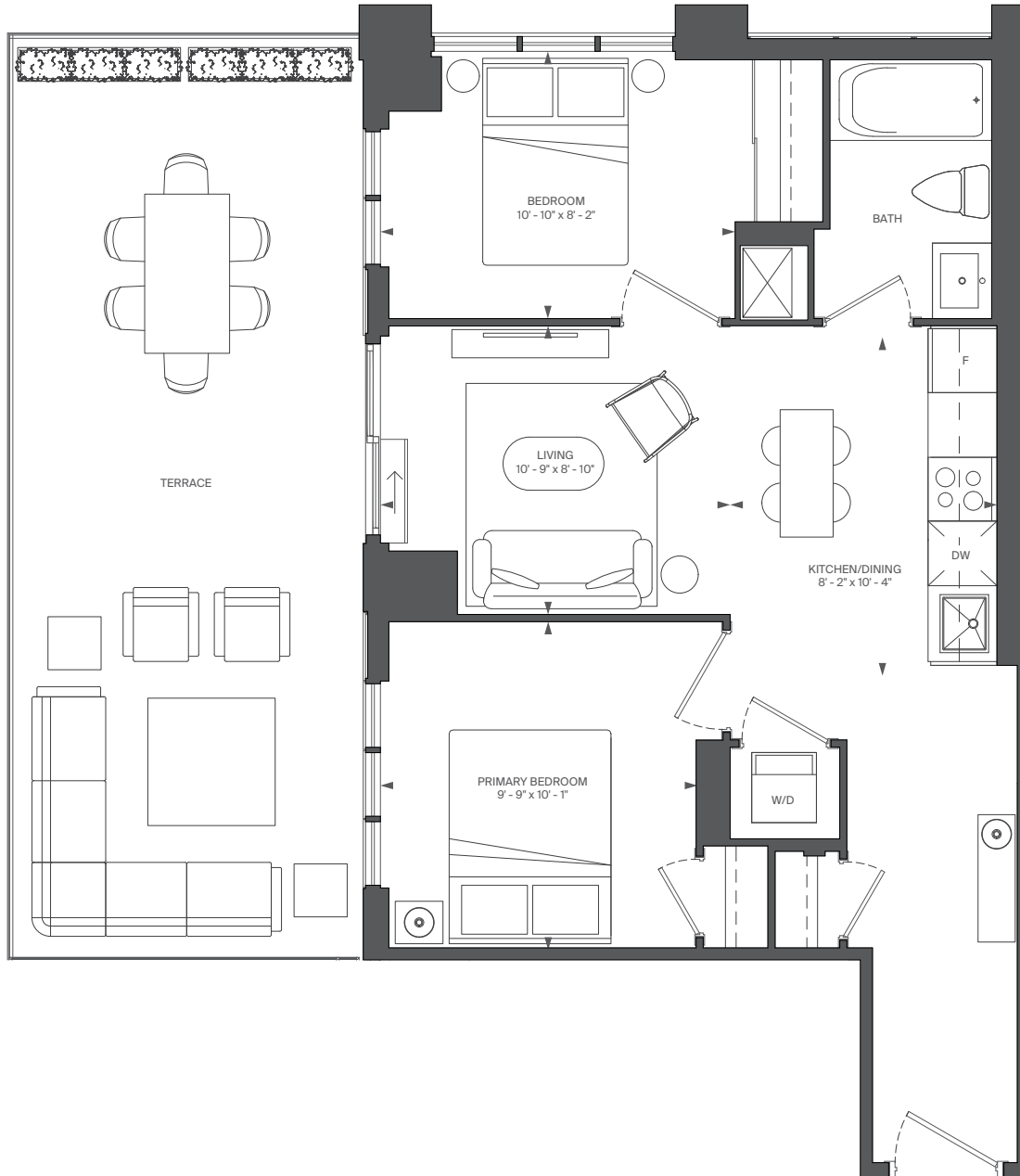

FLOOR 5



RIOCAN  
LIVING

MARLIN  
SPRING

All rights reserved. Buildings and views not to scale. Some features and finishes herein are upgrades or are for illustrative purposes only and may not be available. Furniture is displayed for illustration purposes only. Layout does not necessarily reflect the electrical plan for the suite. Suites are sold unfurnished. Balcony, terrace and façade variations may apply, contact a sales representative for further details. Illustrations are artist's concept only. Prices and specifications subject to change without notice. E. & O.E. September, 2022.

# D22

INTERIOR: 709 SQ.FT.  
EXTERIOR: 137 SQ.FT.  
2 BEDROOM, 2 BATH

# ABOVE

CONDOMINIUMS AT BRISTOL STATION

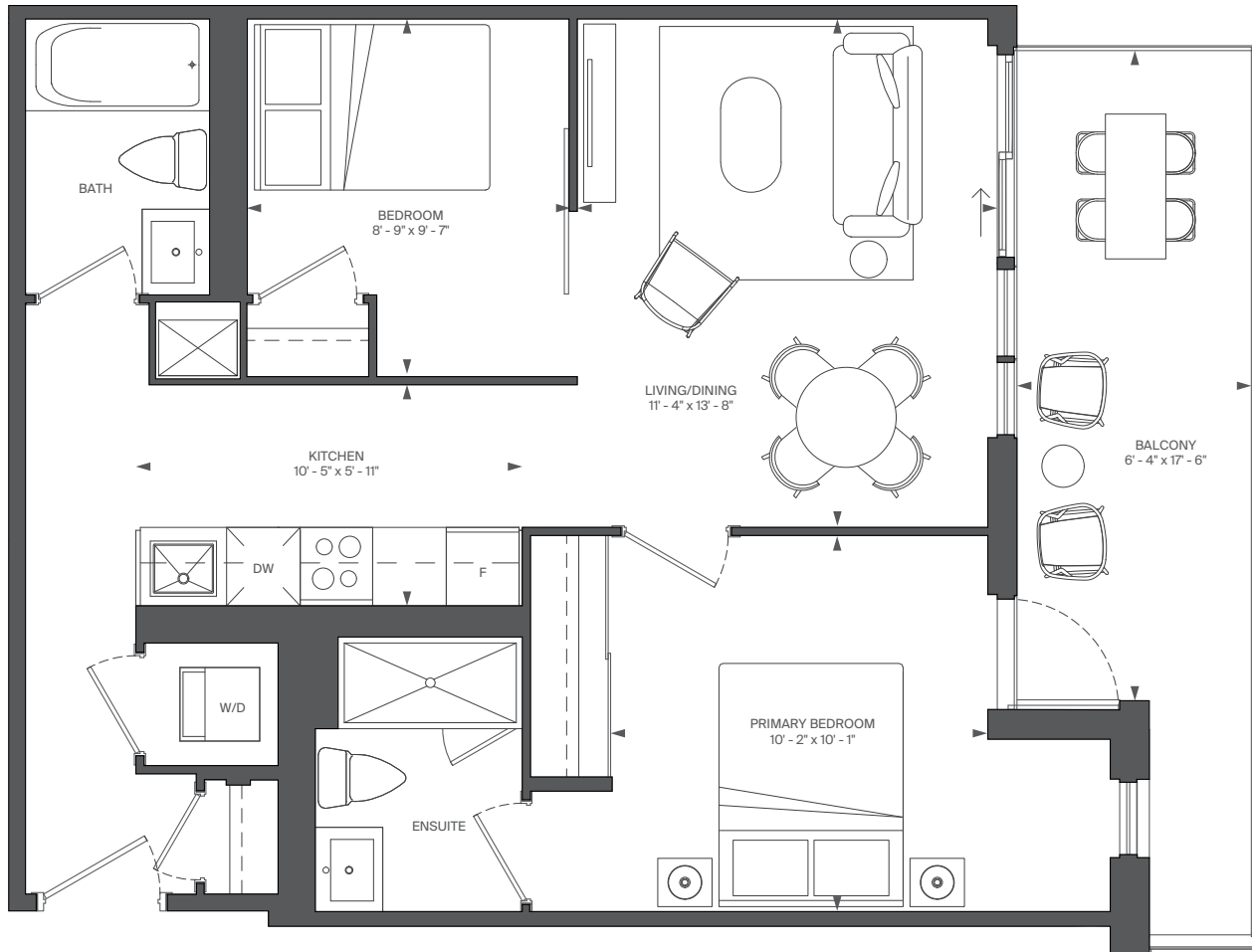

FLOOR 5



RIOCAN  
LIVING

MARLIN  
SPRING

All rights reserved. Buildings and views not to scale. Some features and finishes herein are upgrades or are for illustrative purposes only and may not be available. Furniture is displayed for illustration purposes only. Layout does not necessarily reflect the electrical plan for the suite. Suites are sold unfurnished. Balcony, terrace and façade variations may apply, contact a sales representative for further details. Illustrations are artist's concept only. Prices and specifications subject to change without notice. E. & O.E. September, 2022.

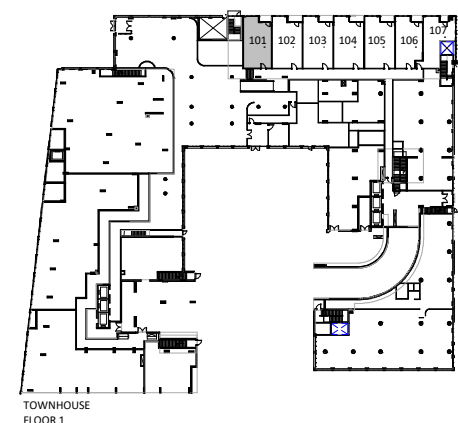

TOWNHOUSE FLOOR 1

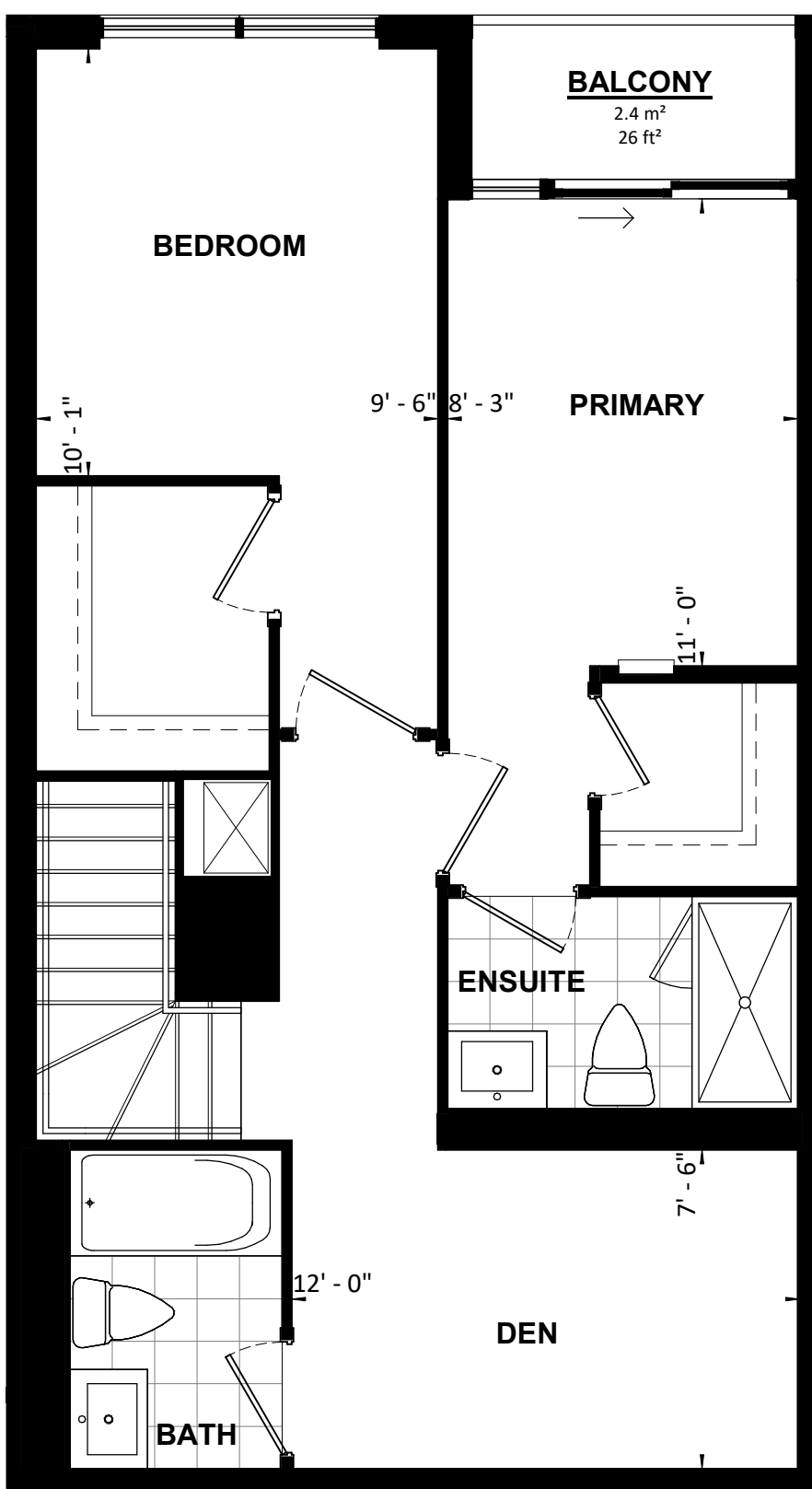
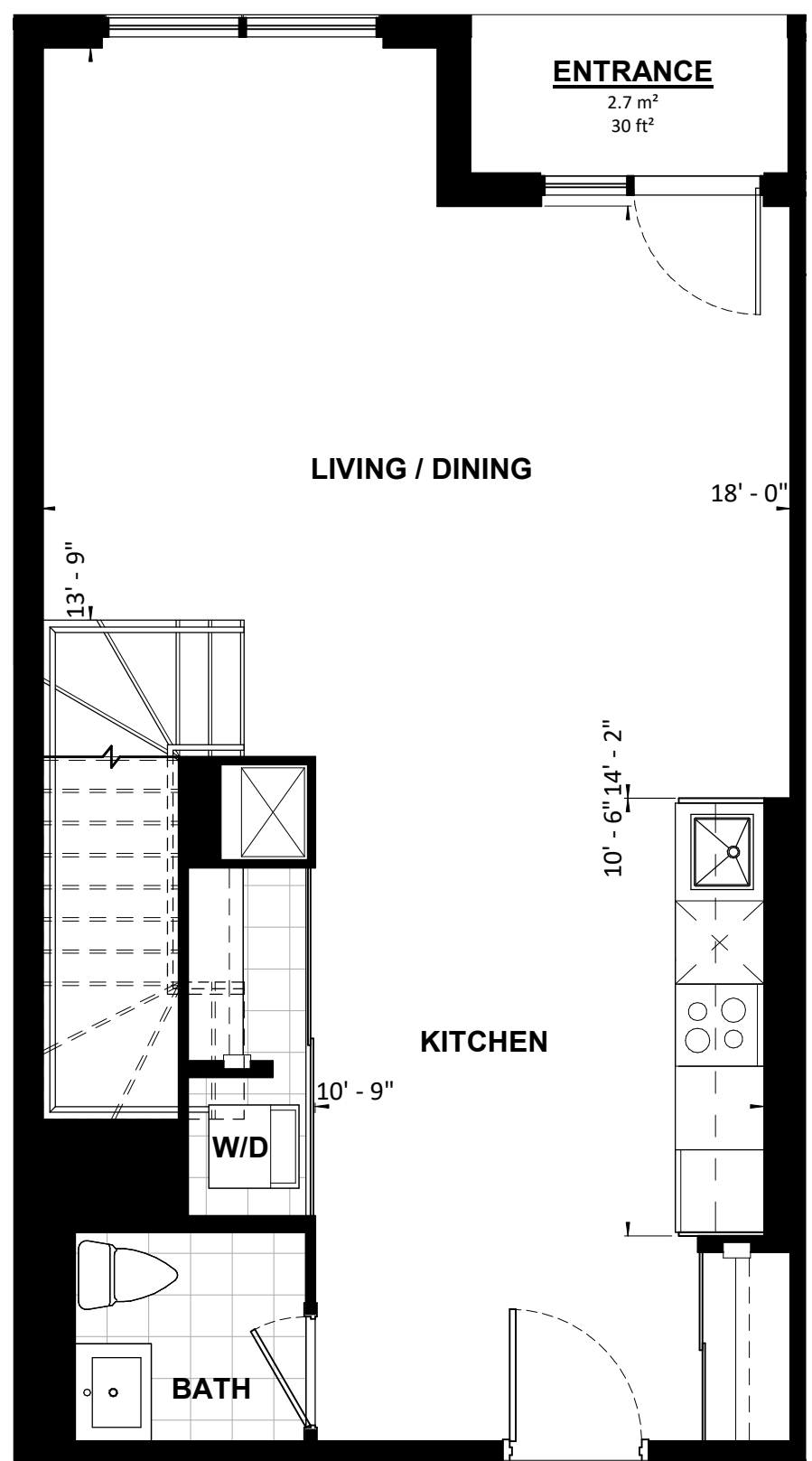

**TURNER  
FLEISCHER**

**2B+D**

| UNIT TYPE 1   |             |                         |               |
|---|-------------|-------------------------|---------------|
| <b>101</b>  | <b>2B+D</b> | <b>60 m<sup>2</sup></b> | <b>641 SF</b> |
| <b>101M</b>   | <b>2B+D</b> | <b>58 m<sup>2</sup></b> | <b>629 SF</b> |
| PROJECT:<br><b>Application # SP 20-28 W5 SANDALWOOD SQUARE</b>  |             |                         |               |
| DRAWING:<br><b>UNIT PLANS</b>   |             |                         |               |
| <small>All rights reserved. Buildings and views not to scale. Some features and finishes herein are upgrades or are for illustrative purposes only and may not be available. Furniture is displayed for illustration purposes only. Layout does not necessarily reflect the electrical plan for the suite. Suites are sold unfurnished. Balcony, terrace and façade variations may apply, contact a sales representative for further details. Illustrations are artist's concept only. Prices and specifications subject to change without notice. E. &amp; O.E. July 2022.</small> |             |                         |               |
| PROJECT No.:  | 18.039RZ    | DATE:                   | 09/14/2022    |
| DRAWN BY:   | NMU         | SCALE:                  | NTS           |
| CHECKED BY:   | NMC         | DRAWING No.:            | <b>MK101</b>  |

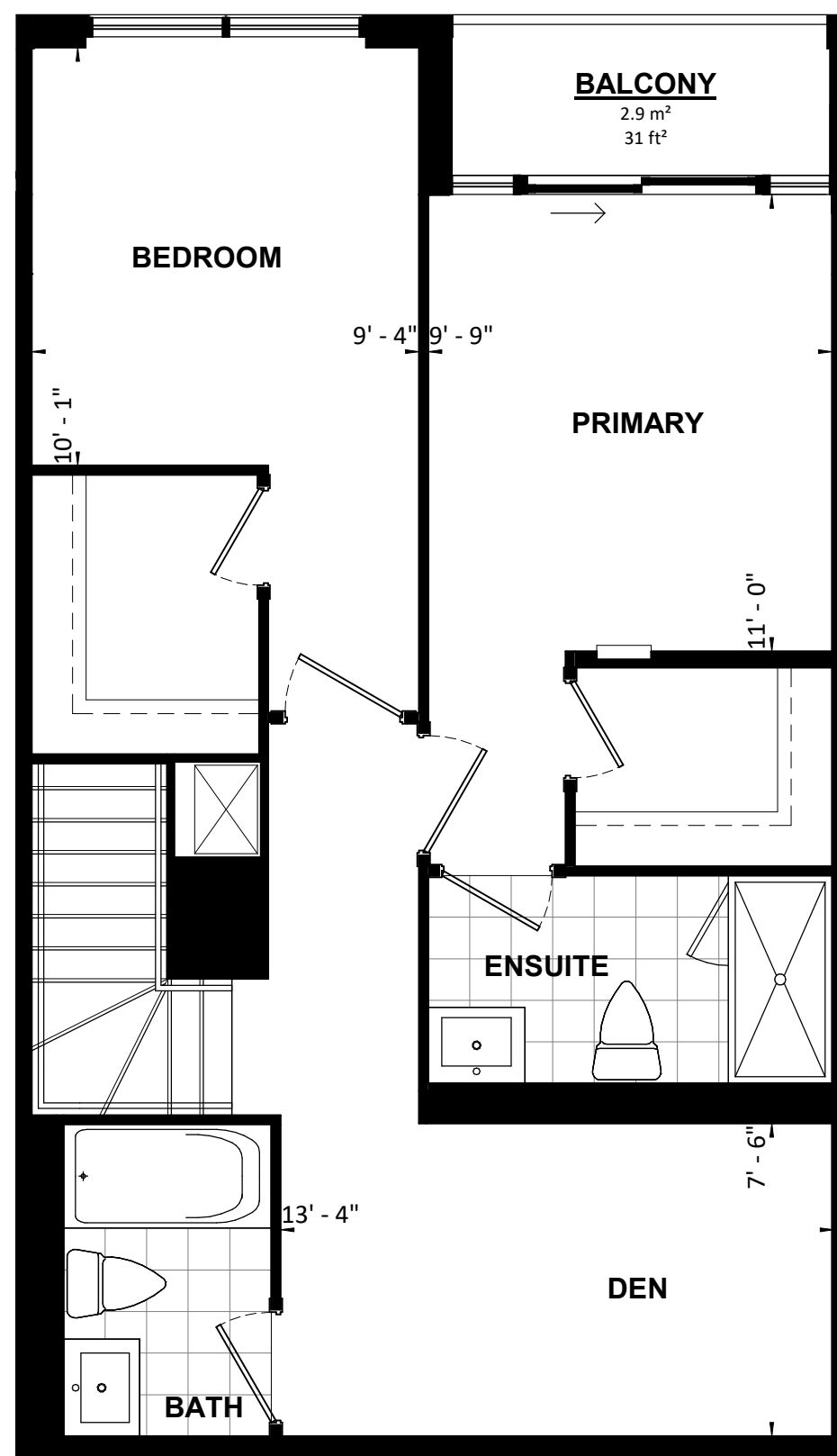
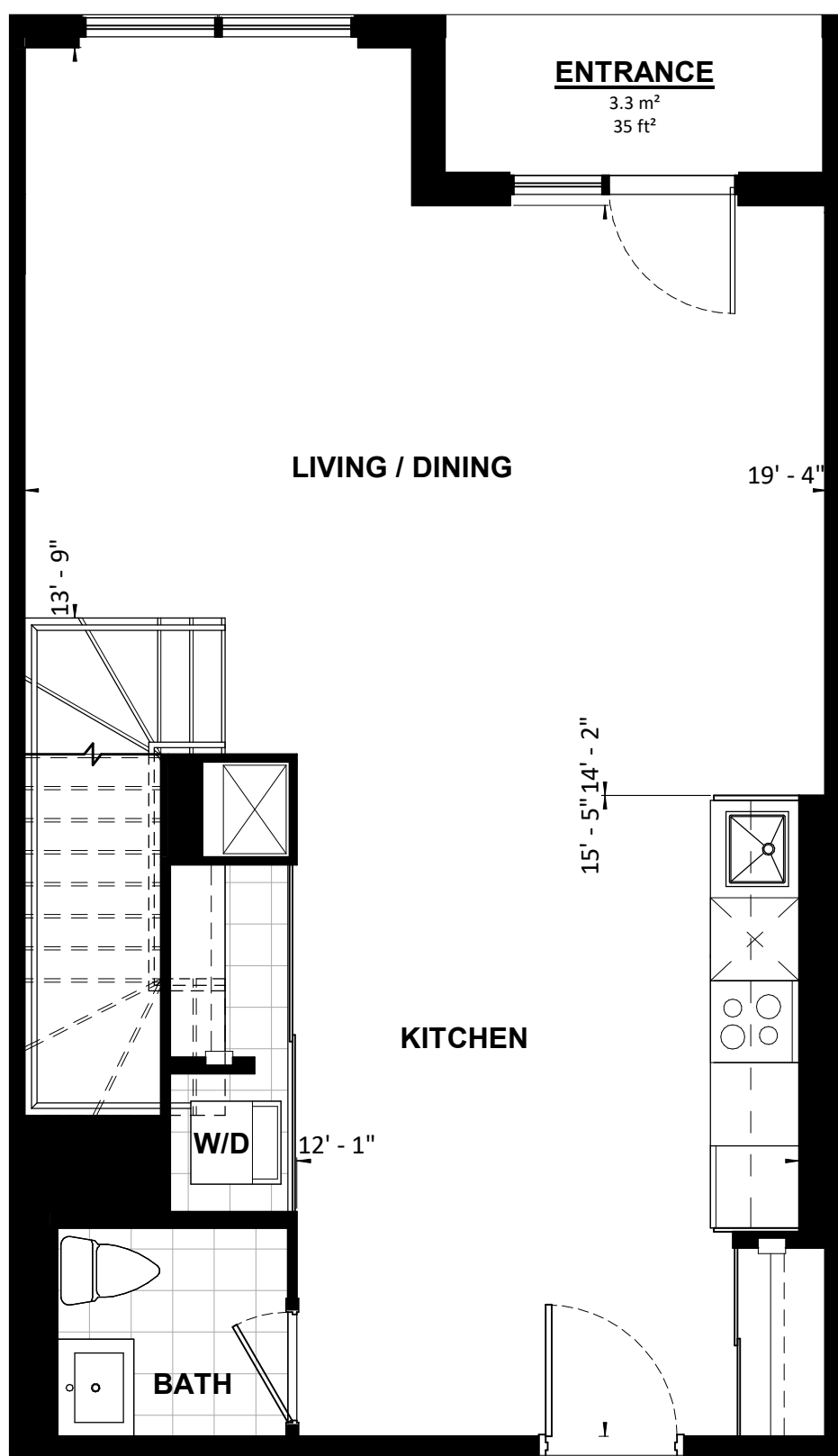
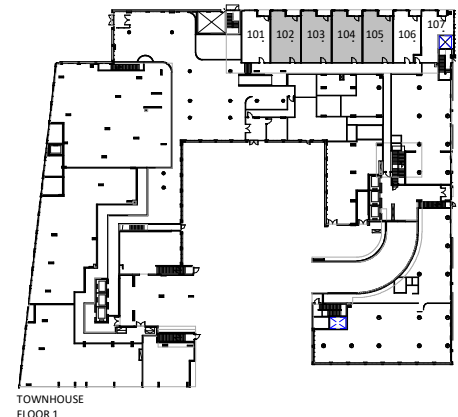

**BALCONY**  
2.9 m<sup>2</sup>  
31 ft<sup>2</sup>

**TURNER  
FLEISCHER**

**2B+D**

| UNIT TYPE 2   |          |                   |              |
|---|----------|-------------------|--------------|
| 102   | 2B+D     | 61 m <sup>2</sup> | 658 SF       |
| 102M  | 2B+D     | 61 m <sup>2</sup> | 658 SF       |
| PROJECT:<br><b>Application # SP 20-28 W5 SANDALWOOD SQUARE</b>  |          |                   |              |
| DRAWING:<br><b>UNIT PLANS</b>   |          |                   |              |
| <small>All rights reserved. Buildings and views not to scale. Some features and finishes herein are upgrades or are for illustrative purposes only and may not be available. Furniture is displayed for illustration purposes only. Layout does not necessarily reflect the electrical plan for the suite. Suites are sold unfurnished. Balcony, terrace and façade variations may apply, contact a sales representative for further details. Illustrations are artist's concept only. Prices and specifications subject to change without notice. E. &amp; O.E. July 2022.</small> |          |                   |              |
| PROJECT No.:  | 18.039RZ | DATE:             | 09/14/2022   |
| DRAWN BY:   | NMU      | SCALE:            | NTS          |
| CHECKED BY:   | NMC      | DRAWING No.:      | <b>MK102</b> |

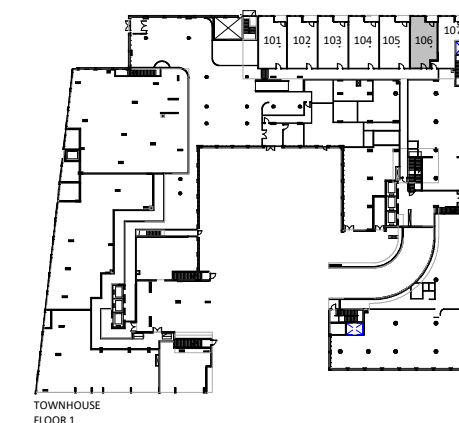
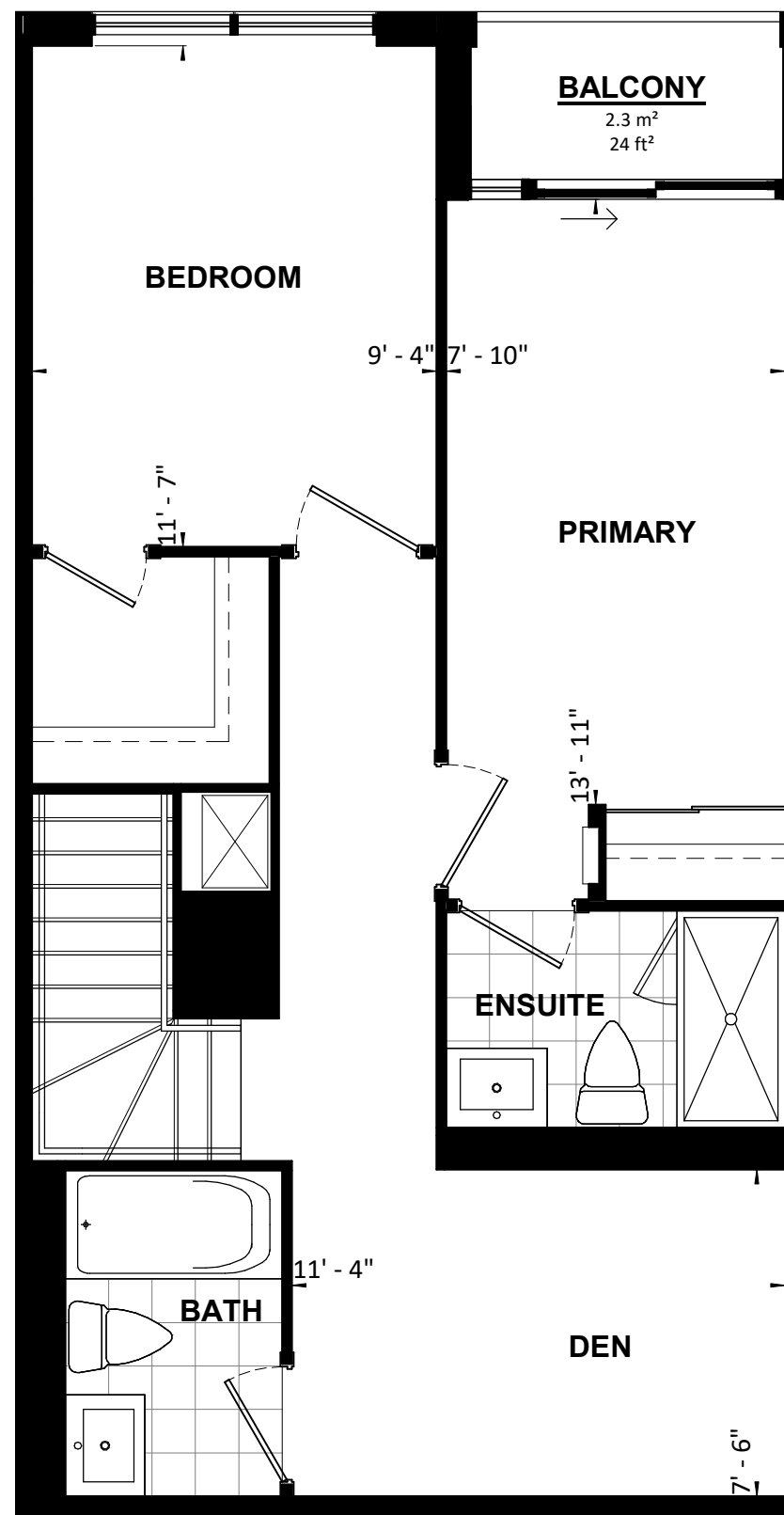
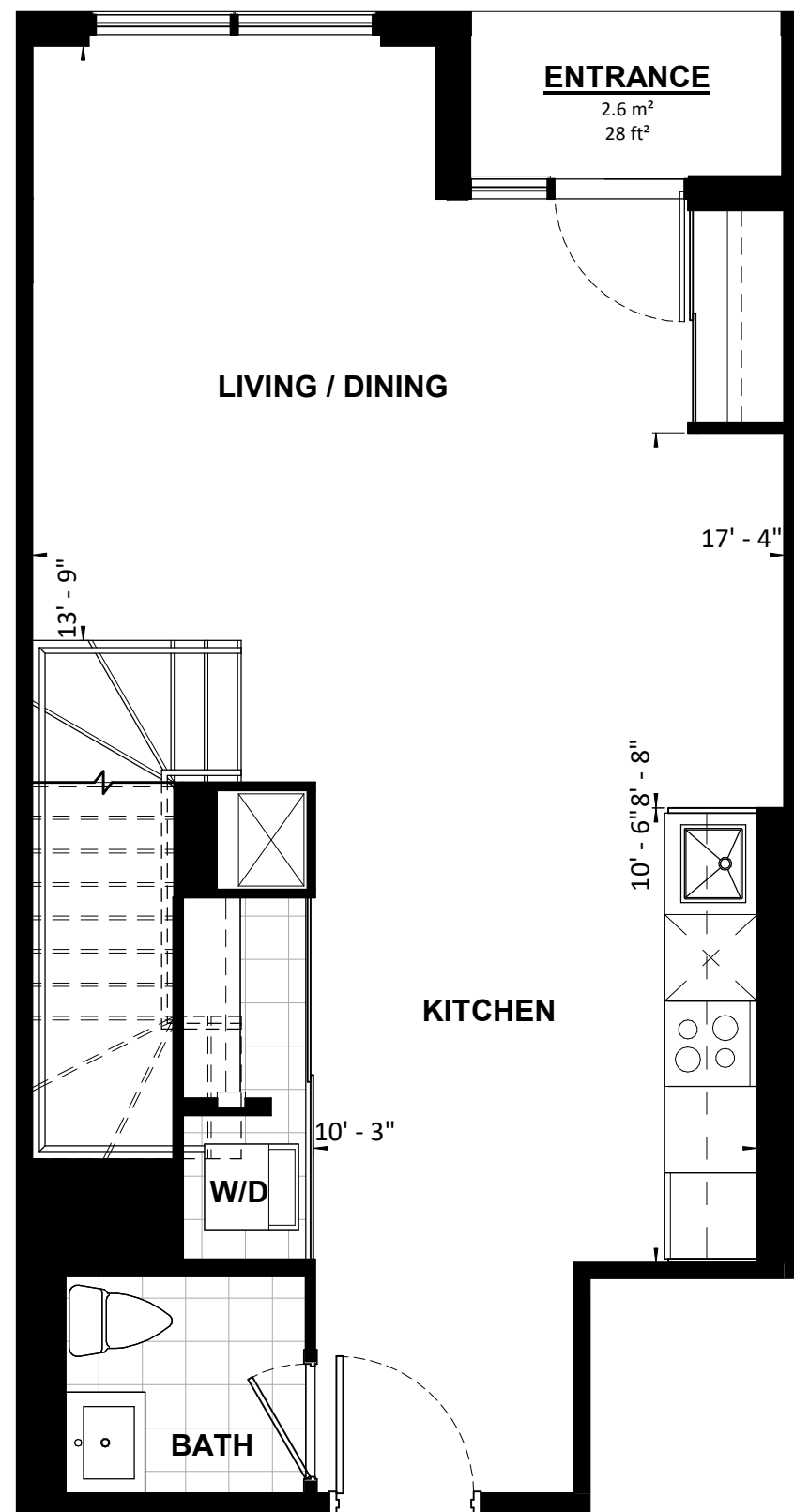

**TURNER  
FLEISCHER**

**2B+D**

|   |             |                         |               |
|---|-------------|-------------------------|---------------|
| <b>UNIT TYPE 3</b>  |             |                         |               |
| <b>106</b>  | <b>2B+D</b> | <b>53 m<sup>2</sup></b> | <b>573 SF</b> |
| <b>106M</b>   | <b>2B+D</b> | <b>56 m<sup>2</sup></b> | <b>600 SF</b> |
| PROJECT:<br><b>Application # SP 20-28 W5 SANDALWOOD SQUARE</b>  |             |                         |               |
| DRAWING:<br><b>UNIT PLANS</b>   |             |                         |               |
| <small>All rights reserved. Buildings and views not to scale. Some features and finishes herein are upgrades or are for illustrative purposes only and may not be available. Furniture is displayed for illustration purposes only. Layout does not necessarily reflect the electrical plan for the suite. Suites are sold unfurnished. Balcony, terrace and façade variations may apply, contact a sales representative for further details. Illustrations are artist's concept only. Prices and specifications subject to change without notice. E. &amp; O.E. July 2022.</small> |             |                         |               |
| PROJECT No.:  | 18.039RZ    | DATE:                   | 09/14/2022    |
| DRAWN BY:   | NMU         | SCALE:                  | NTS           |
| CHECKED BY:   | NMC         | DRAWING No.:            | <b>MK106</b>  |

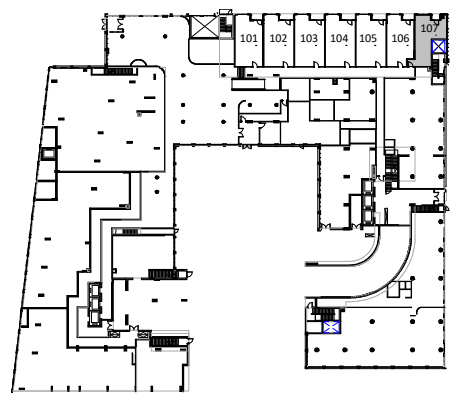
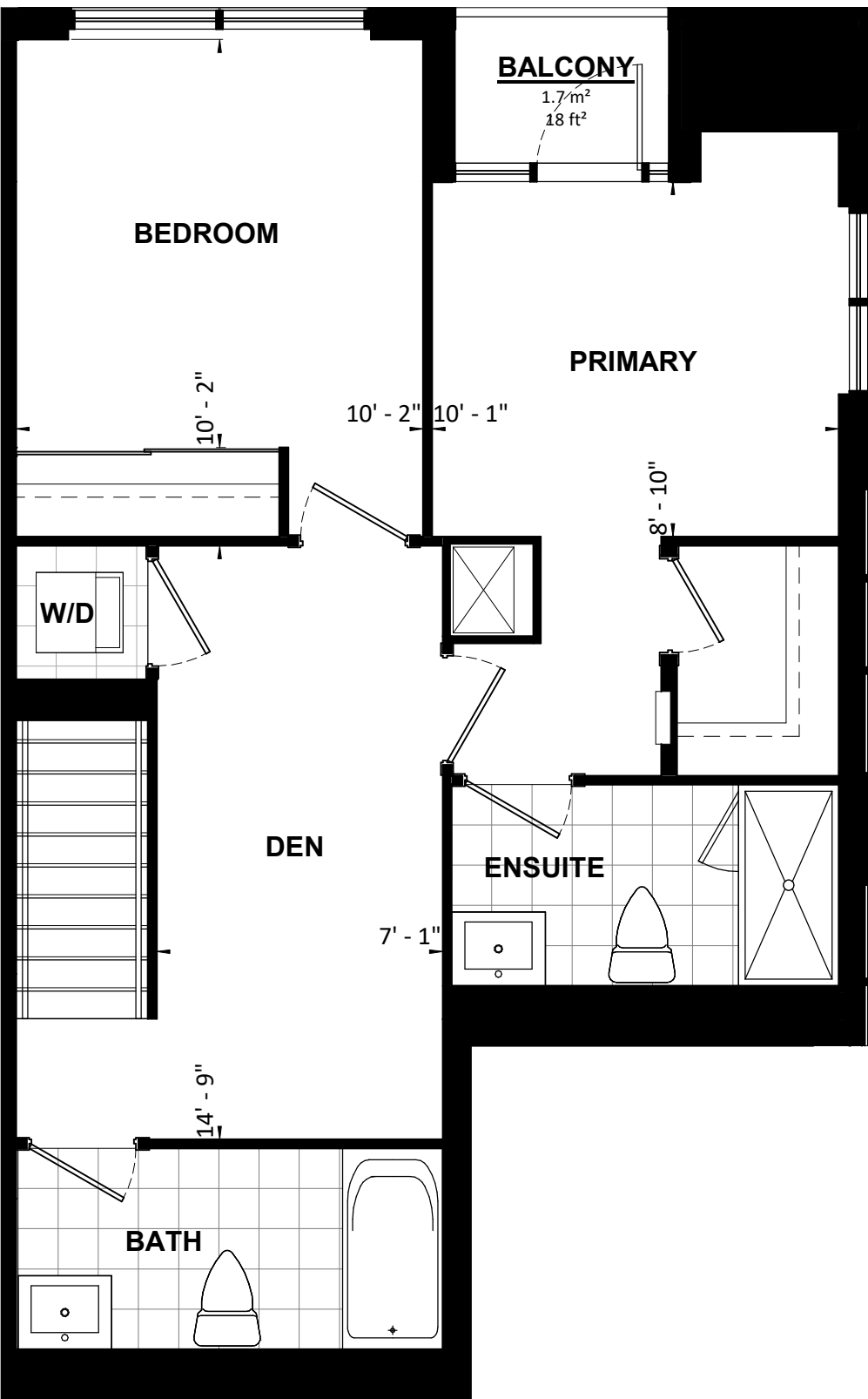
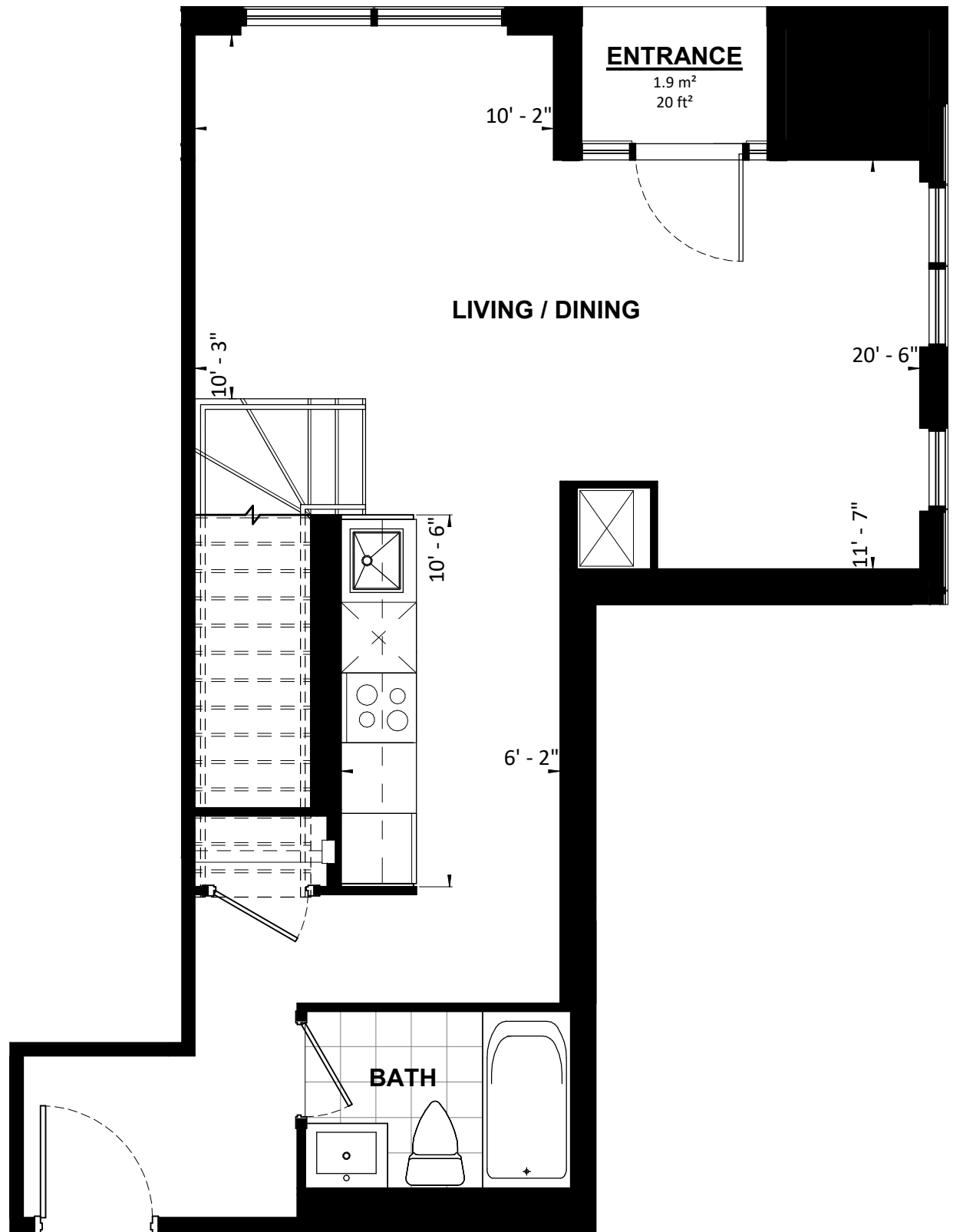

TOWNHOUSE FLOOR 1

**TURNER  
FLEISCHER**

**2B+D**

|   |             |                         |               |
|---|-------------|-------------------------|---------------|
| <b>UNIT TYPE 4</b>  |             |                         |               |
| <b>107</b>  | <b>2B+D</b> | <b>54 m<sup>2</sup></b> | <b>580 SF</b> |
| <b>107M</b>   | <b>2B+D</b> | <b>60 m<sup>2</sup></b> | <b>642 SF</b> |
| PROJECT:<br><b>Application # SP 20-28 W5 SANDALWOOD SQUARE</b>  |             |                         |               |
| DRAWING:<br><b>UNIT PLANS</b>   |             |                         |               |
| <small>All rights reserved. Buildings and views not to scale. Some features and finishes herein are upgrades or are for illustrative purposes only and may not be available. Furniture is displayed for illustration purposes only. Layout does not necessarily reflect the electrical plan for the suite. Suites are sold unfurnished. Balcony, terrace and façade variations may apply, contact a sales representative for further details. Illustrations are artist's concept only. Prices and specifications subject to change without notice. E. &amp; O.E. July 2022.</small> |             |                         |               |
| PROJECT No.:  | 18.039RZ    | DATE:                   | 09/14/2022    |
| DRAWN BY:   | NMU         | SCALE:                  | NTS           |
| CHECKED BY:   | NMC         | DRAWING No.:            | <b>MK107</b>  |

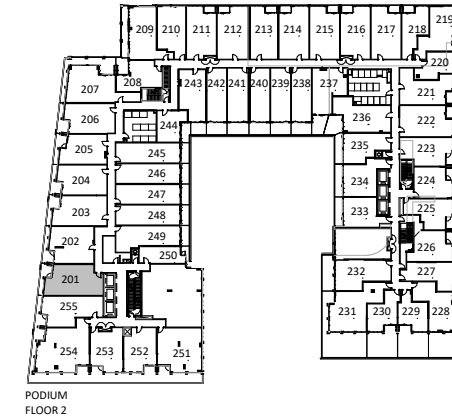

PODIUM FLOOR 2

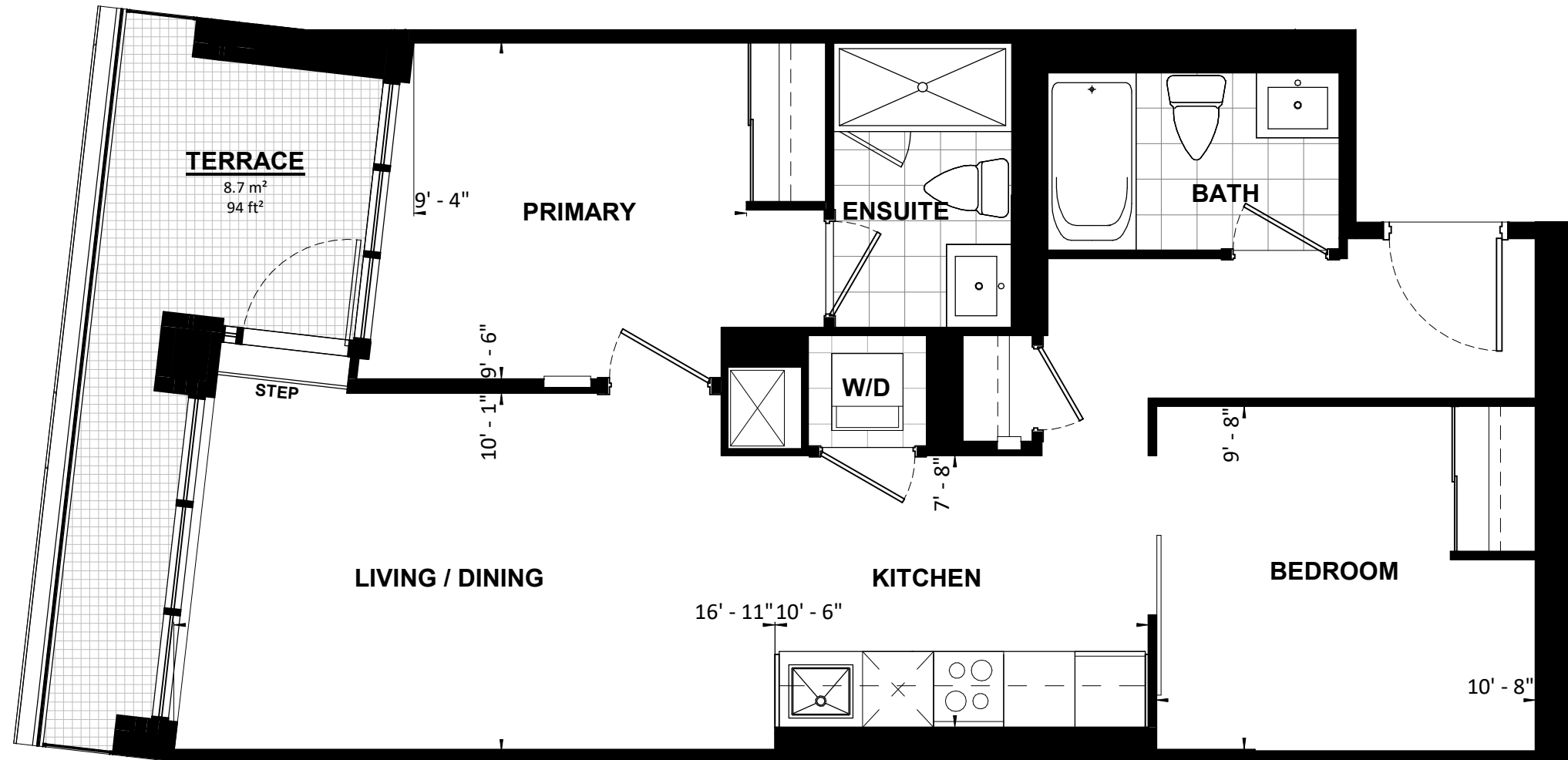

|   |                         |               |              |
|---|-------------------------|---------------|--------------|
| <b>UNIT TYPE 5</b>  |                         |               |              |
| <b>2B</b>   | <b>69 m<sup>2</sup></b> | <b>746 SF</b> |              |
| PROJECT:  |                         |               |              |
| <b>Application # SP 20-28 W5 SANDALWOOD SQUARE</b>  |                         |               |              |
| DRAWING:  |                         |               |              |
| <b>UNIT PLANS</b>   |                         |               |              |
| <small>All rights reserved. Buildings and views not to scale. Some features and finishes herein are upgrades or are for illustrative purposes only and may not be available. Furniture is displayed for illustration purposes only. Layout does not necessarily reflect the electrical plan for the suite. Suites are sold unfurnished. Balcony, terrace and façade variations may apply, contact a sales representative for further details. Illustrations are artist's concept only. Prices and specifications subject to change without notice. E. &amp; O.E. July 2022.</small> |                         |               |              |
| PROJECT No.:  | 18.039RZ                | DATE:         | 09/14/2022   |
| DRAWN BY:   | NMU                     | SCALE:        | NTS          |
| CHECKED BY:   | NMC                     | DRAWING No.:  | <b>MK201</b> |



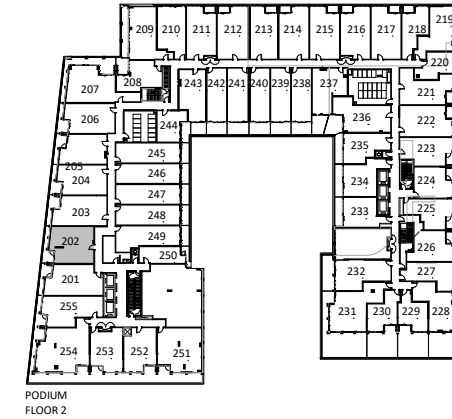

PODIUM FLOOR 2

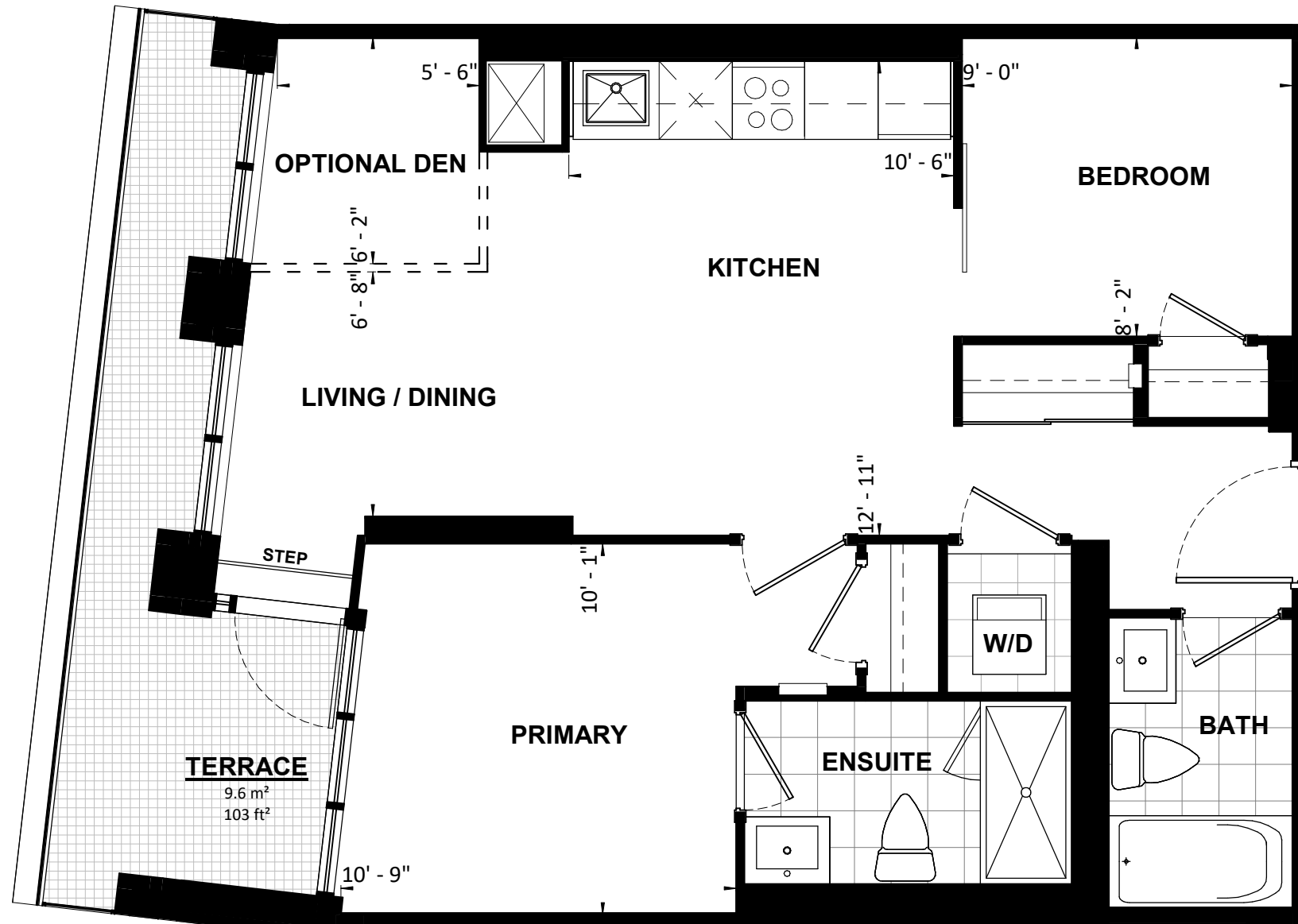

**TURNER  
FLEISCHER**

**2B**

|   |                         |               |              |
|---|-------------------------|---------------|--------------|
| <b>UNIT TYPE 6</b>  |                         |               |              |
| <b>2B</b>   | <b>67 m<sup>2</sup></b> | <b>716 SF</b> |              |
| PROJECT:<br><b>Application # SP 20-28 W5 SANDALWOOD SQUARE</b>  |                         |               |              |
| DRAWING:<br><b>UNIT PLANS</b>   |                         |               |              |
| <small>All rights reserved. Buildings and views not to scale. Some features and finishes herein are upgrades or are for illustrative purposes only and may not be available. Furniture is displayed for illustration purposes only. Layout does not necessarily reflect the electrical plan for the suite. Suites are sold unfurnished. Balcony, terrace and façade variations may apply, contact a sales representative for further details. Illustrations are artist's concept only. Prices and specifications subject to change without notice. E. &amp; O.E. July 2022.</small> |                         |               |              |
| PROJECT No.:  | 18.039RZ                | DATE:         | 09/14/2022   |
| DRAWN BY:   | NMU                     | SCALE:        | NTS          |
| CHECKED BY:   | NMC                     | DRAWING No.:  | <b>MK202</b> |

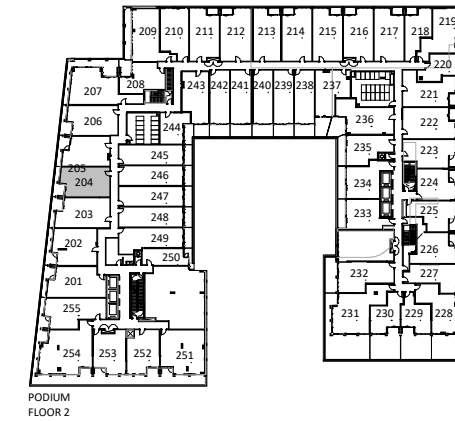
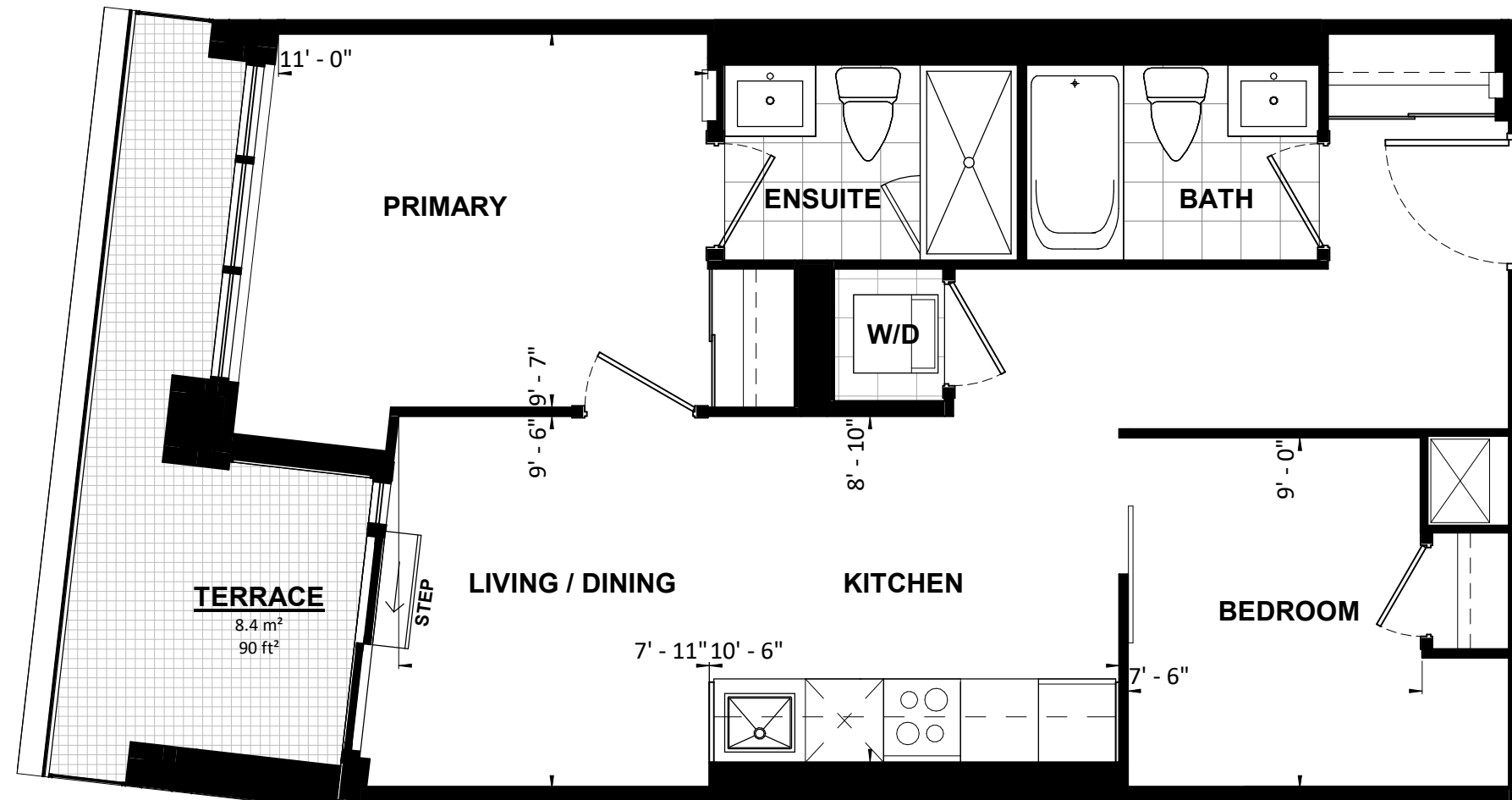

PODIUM FLOOR 2

|   |                                |
|---|--------------------------------|
| <b>UNIT TYPE 8</b>  |                                |
| <b>2B</b>   | <b>60 m<sup>2</sup> 647 SF</b> |
| PROJECT:<br><b>Application # SP 20-28 W5 SANDALWOOD SQUARE</b>  |                                |
| DRAWING:<br><b>UNIT PLANS</b>   |                                |
| <small>All rights reserved. Buildings and views not to scale. Some features and finishes herein are upgrades or are for illustrative purposes only and may not be available. Furniture is displayed for illustration purposes only. Layout does not necessarily reflect the electrical plan for the suite. Suites are sold unfurnished. Balcony, terrace and façade variations may apply, contact a sales representative for further details. Illustrations are artist's concept only. Prices and specifications subject to change without notice. E. &amp; O.E. July 2022.</small> |                                |
| PROJECT No.: 18.039RZ   | DATE: 09/14/2022               |
| DRAWN BY: NMU   | SCALE: NTS                     |
| CHECKED BY: NMC   | DRAWING No.: <b>MK204</b>      |

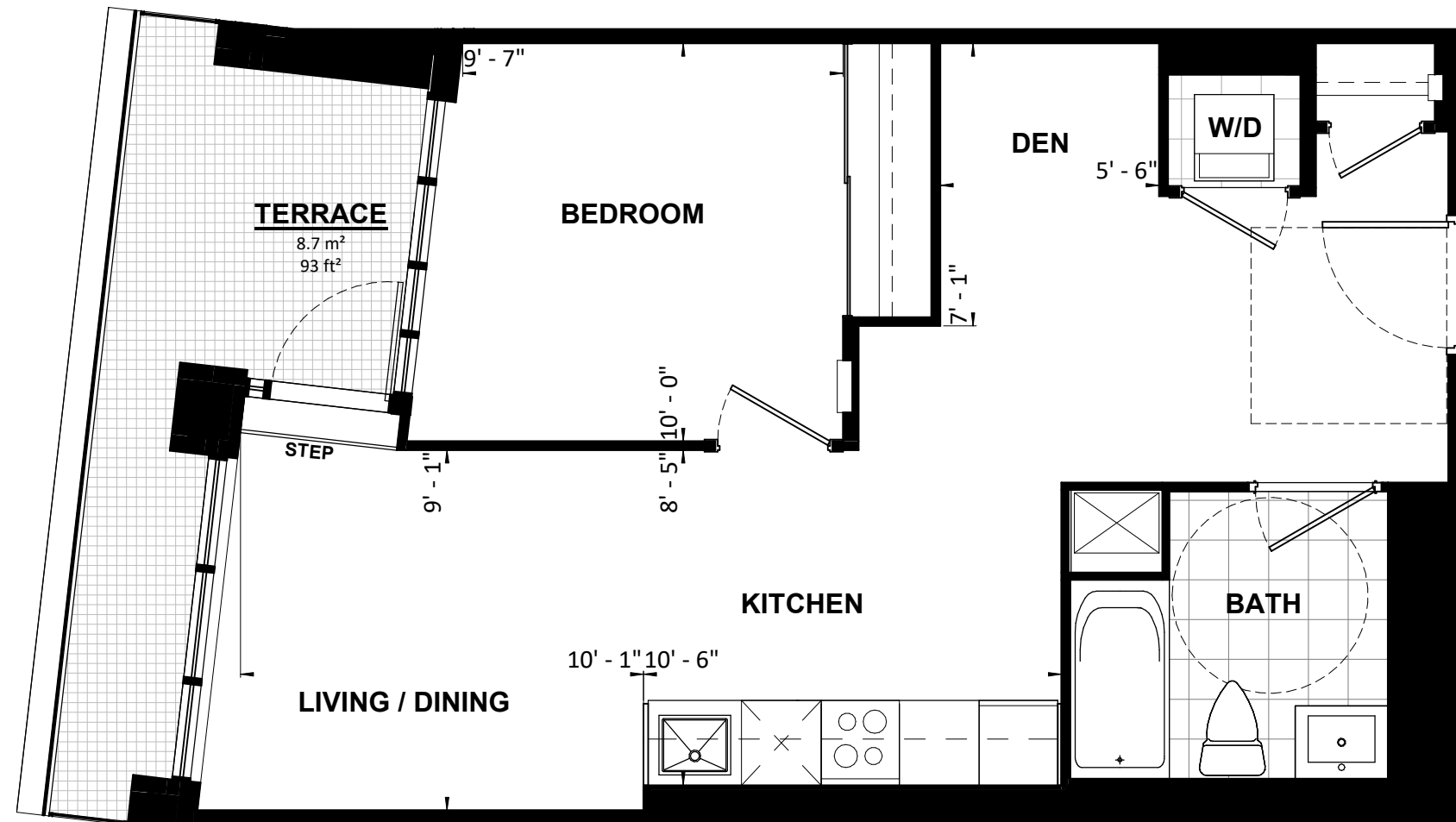
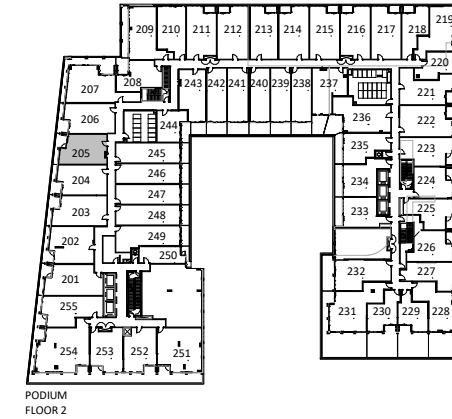

|   |                         |               |              |
|---|-------------------------|---------------|--------------|
| <b>UNIT TYPE 9</b>  |                         |               |              |
| <b>1B+D</b>   | <b>55 m<sup>2</sup></b> | <b>597 SF</b> | <b>BF</b>    |
| PROJECT:<br><b>Application # SP 20-28 W5 SANDALWOOD SQUARE</b>  |                         |               |              |
| DRAWING:<br><b>UNIT PLANS</b>   |                         |               |              |
| <small>All rights reserved. Buildings and views not to scale. Some features and finishes herein are upgrades or are for illustrative purposes only and may not be available. Furniture is displayed for illustration purposes only. Layout does not necessarily reflect the electrical plan for the suite. Suites are sold unfurnished. Balcony, terrace and façade variations may apply, contact a sales representative for further details. Illustrations are artist's concept only. Prices and specifications subject to change without notice. E. &amp; O.E. July 2022.</small> |                         |               |              |
| PROJECT No.:  | 18.039RZ                | DATE:         | 09/14/2022   |
| DRAWN BY:   | NMU                     | SCALE:        | NTS          |
| CHECKED BY:   | NMC                     | DRAWING No.:  | <b>MK205</b> |

**TURNER  
FLEISCHER**

**1B+D**

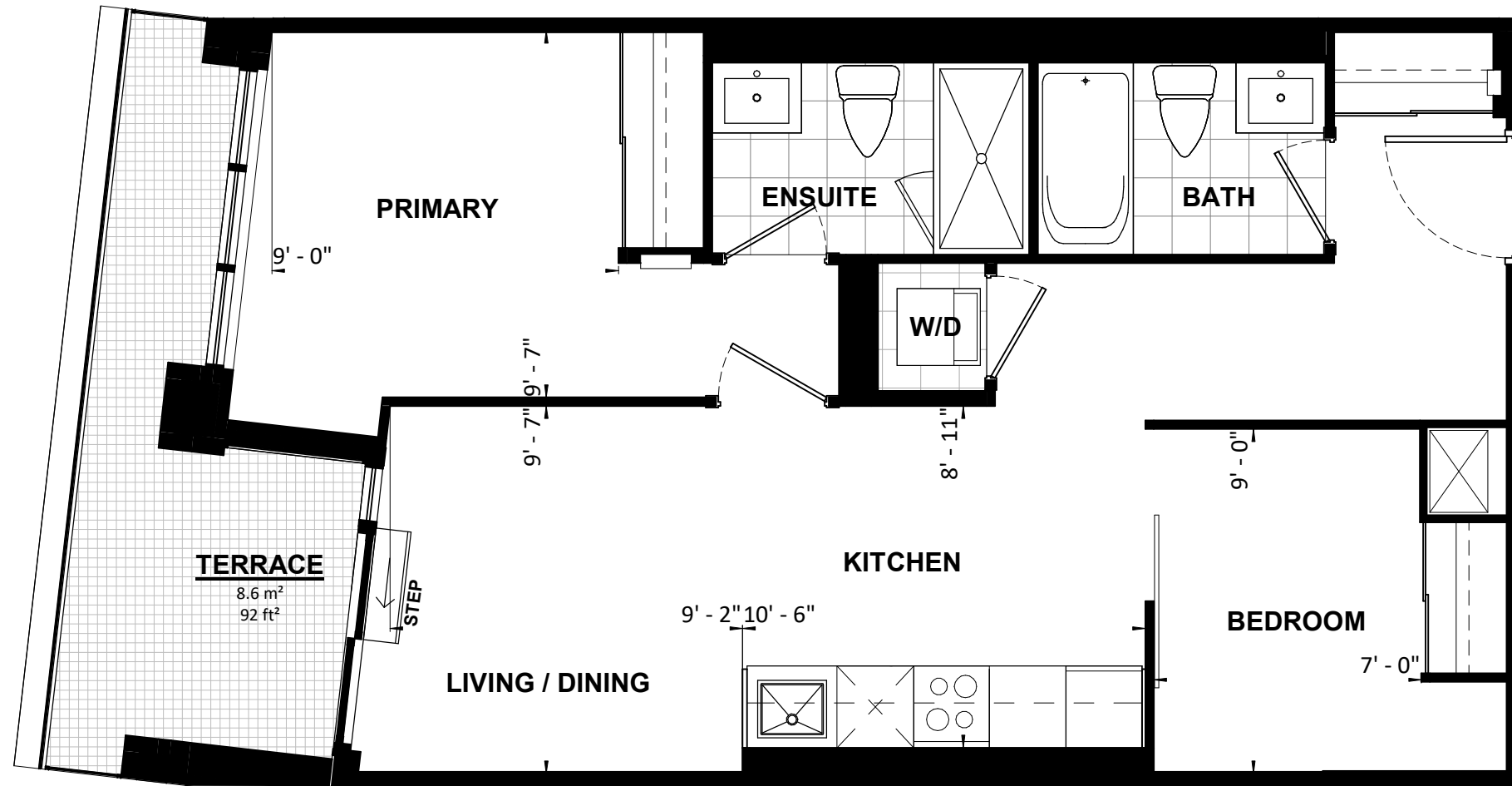
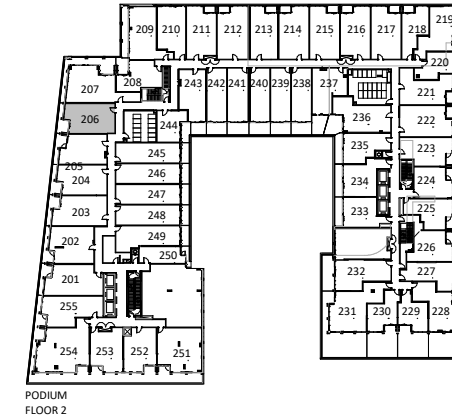

|   |                         |               |              |
|---|-------------------------|---------------|--------------|
| <b>UNIT TYPE 10</b>   |                         |               |              |
| <b>2B</b>   | <b>61 m<sup>2</sup></b> | <b>659 SF</b> |              |
| PROJECT:  |                         |               |              |
| <b>Application # SP 20-28 W5 SANDALWOOD SQUARE</b>  |                         |               |              |
| DRAWING:  |                         |               |              |
| <b>UNIT PLANS</b>   |                         |               |              |
| <small>All rights reserved. Buildings and views not to scale. Some features and finishes herein are upgrades or are for illustrative purposes only and may not be available. Furniture is displayed for illustration purposes only. Layout does not necessarily reflect the electrical plan for the suite. Suites are sold unfurnished. Balcony, terrace and façade variations may apply, contact a sales representative for further details. Illustrations are artist's concept only. Prices and specifications subject to change without notice. E. &amp; O.E. July 2022.</small> |                         |               |              |
| PROJECT No.:  | 18.039RZ                | DATE:         | 09/14/2022   |
| DRAWN BY:   | NMU                     | SCALE:        | NTS          |
| CHECKED BY:   | NMC                     | DRAWING No.:  | <b>MK206</b> |

**TURNER  
FLEISCHER**

**2B**

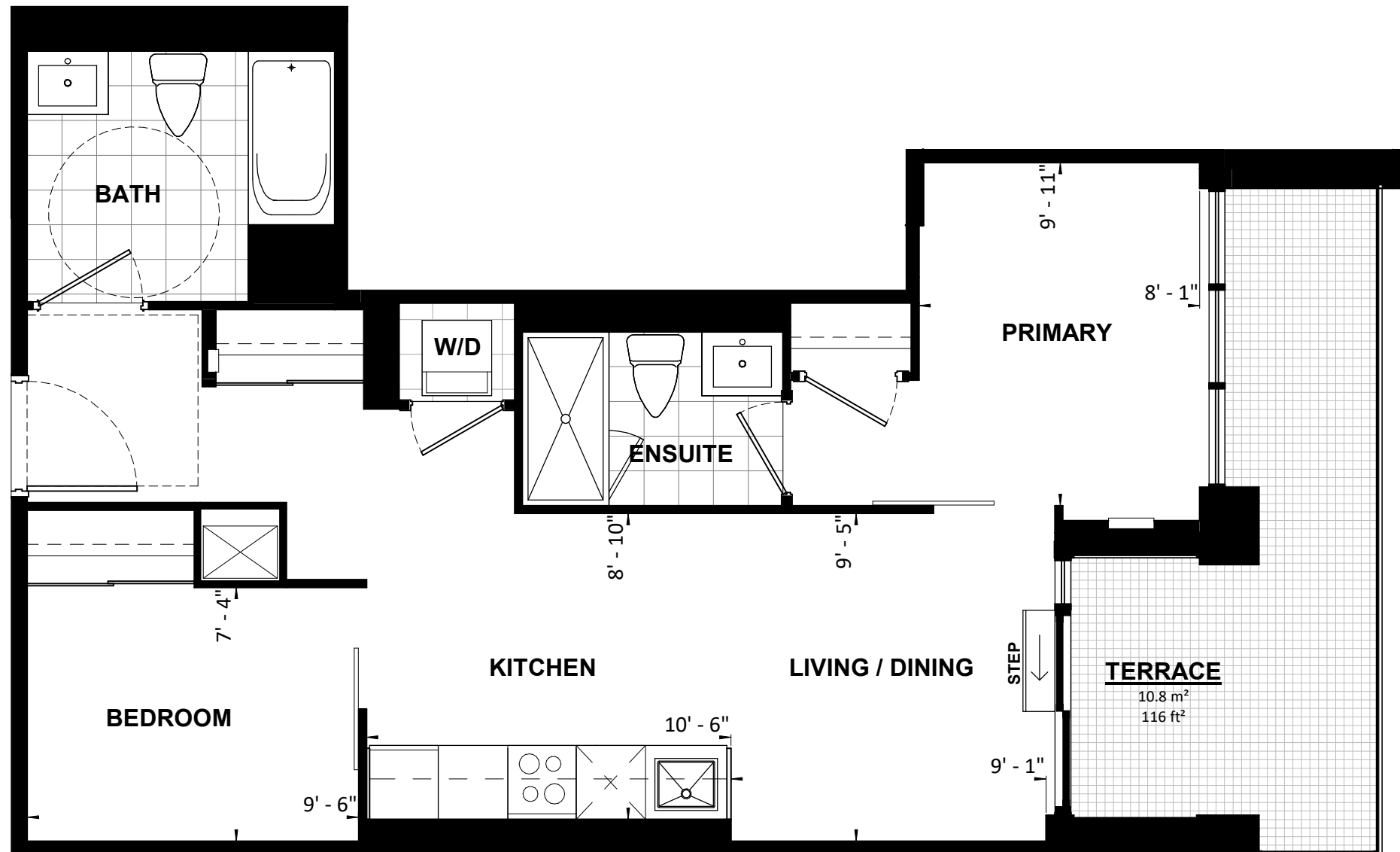
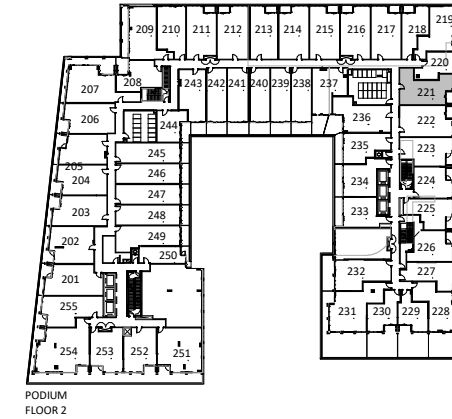

|   |                         |               |              |
|---|-------------------------|---------------|--------------|
| <b>UNIT TYPE 22</b>   |                         |               |              |
| <b>2B</b>   | <b>61 m<sup>2</sup></b> | <b>655 SF</b> | <b>BF</b>    |
| PROJECT:<br><b>Application # SP 20-28 W5 SANDALWOOD SQUARE</b>  |                         |               |              |
| DRAWING:<br><b>UNIT PLANS</b>   |                         |               |              |
| <small>All rights reserved. Buildings and views not to scale. Some features and finishes herein are upgrades or are for illustrative purposes only and may not be available. Furniture is displayed for illustration purposes only. Layout does not necessarily reflect the electrical plan for the suite. Suites are sold unfurnished. Balcony, terrace and façade variations may apply, contact a sales representative for further details. Illustrations are artist's concept only. Prices and specifications subject to change without notice. E. &amp; O.E. July 2022.</small> |                         |               |              |
| PROJECT No.:  | 18.039RZ                | DATE:         | 09/14/2022   |
| DRAWN BY:   | NMU                     | SCALE:        | NTS          |
| CHECKED BY:   | NMC                     | DRAWING No.:  | <b>MK221</b> |

**TURNER  
FLEISCHER**

**2B**

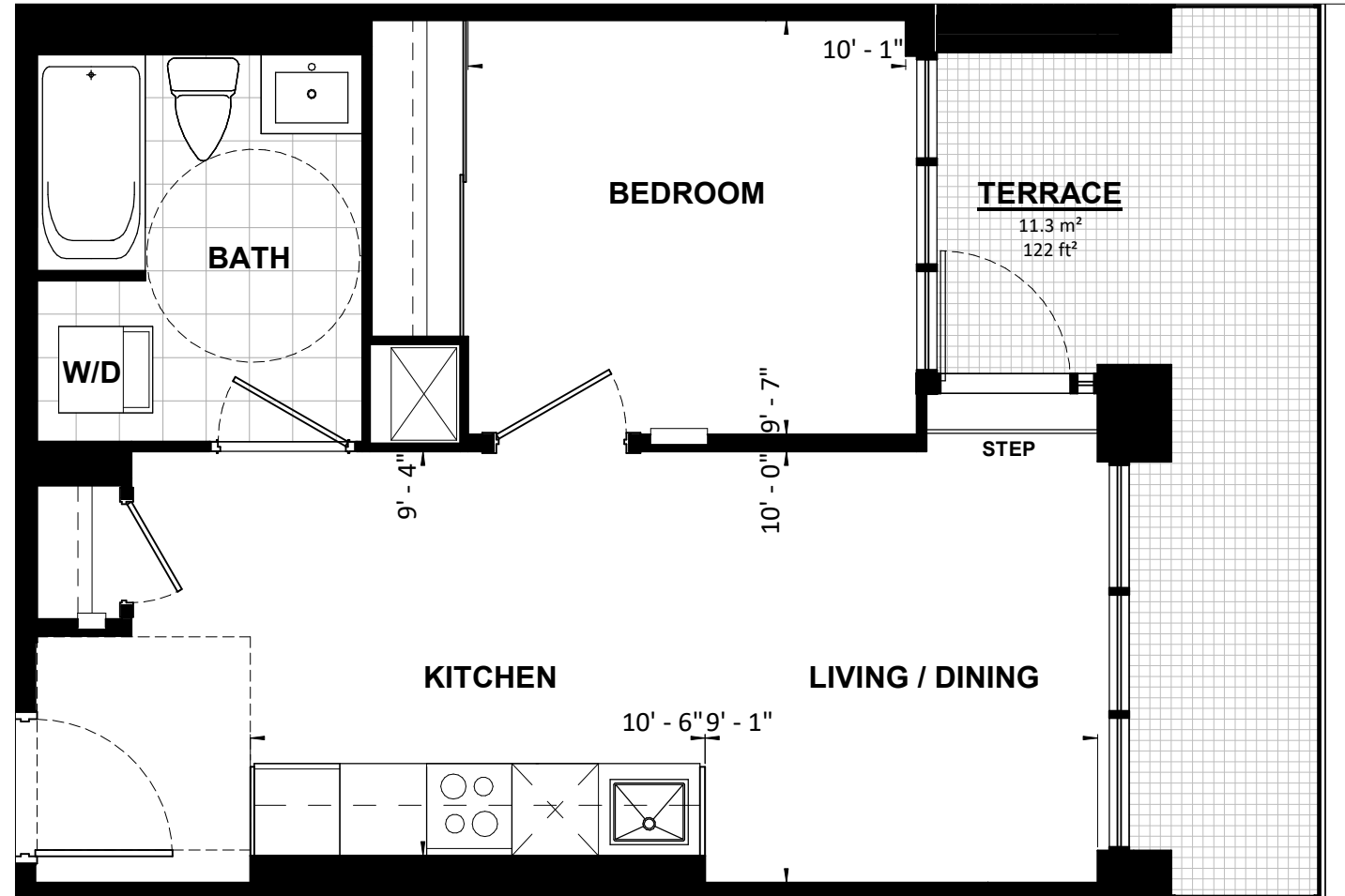
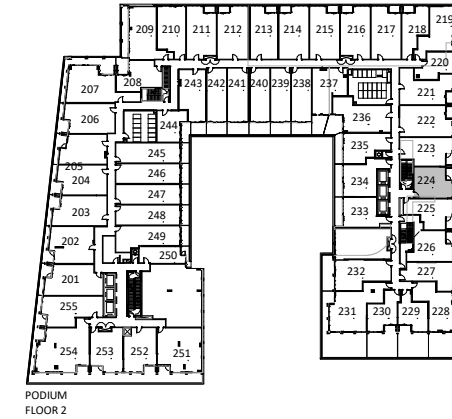

|   |                         |               |              |
|---|-------------------------|---------------|--------------|
| <b>UNIT TYPE 25</b>   |                         |               |              |
| <b>1B</b>   | <b>47 m<sup>2</sup></b> | <b>508 SF</b> | <b>BF</b>    |
| PROJECT:<br><b>Application # SP 20-28 W5 SANDALWOOD SQUARE</b>  |                         |               |              |
| DRAWING:<br><b>UNIT PLANS</b>   |                         |               |              |
| <small>All rights reserved. Buildings and views not to scale. Some features and finishes herein are upgrades or are for illustrative purposes only and may not be available. Furniture is displayed for illustration purposes only. Layout does not necessarily reflect the electrical plan for the suite. Suites are sold unfurnished. Balcony, terrace and façade variations may apply, contact a sales representative for further details. Illustrations are artist's concept only. Prices and specifications subject to change without notice. E. &amp; O.E. July 2022.</small> |                         |               |              |
| PROJECT No.:  | 18.039RZ                | DATE:         | 09/14/2022   |
| DRAWN BY:   | NMU                     | SCALE:        | NTS          |
| CHECKED BY:   | NMC                     | DRAWING No.:  | <b>MK224</b> |

**TURNER  
FLEISCHER**

**1B**

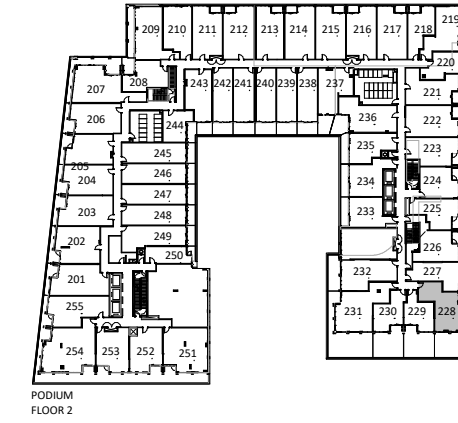
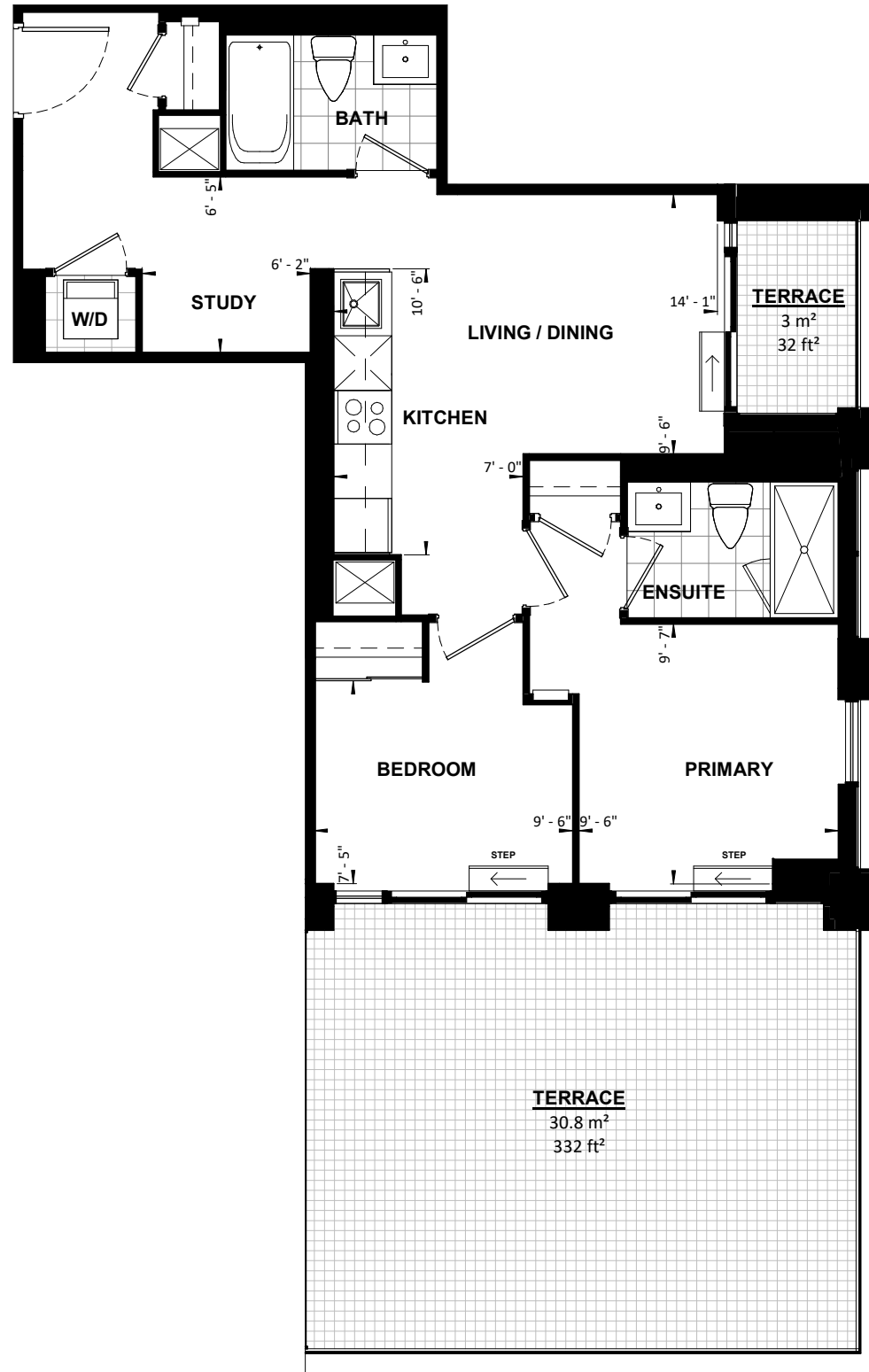

|   |                                |
|---|--------------------------------|
| <b>UNIT TYPE 29</b>   |                                |
| <b>2B</b>   | <b>64 m<sup>2</sup> 694 SF</b> |
| PROJECT:<br><b>Application # SP 20-28 W5 SANDALWOOD SQUARE</b>  |                                |
| DRAWING:<br><b>UNIT PLANS</b>   |                                |
| <small>All rights reserved. Buildings and views not to scale. Some features and finishes herein are upgrades or are for illustrative purposes only and may not be available. Furniture is displayed for illustration purposes only. Layout does not necessarily reflect the electrical plan for the suite. Suites are sold unfurnished. Balcony, terrace and façade variations may apply, contact a sales representative for further details. Illustrations are artist's concept only. Prices and specifications subject to change without notice. E. &amp; O.E. July 2022.</small> |                                |
| PROJECT No.: 18.039RZ   | DATE: 09/14/2022               |
| DRAWN BY: NMU   | SCALE: NTS                     |
| CHECKED BY: NMC   | DRAWING No.: <b>MK228</b>      |

**TURNER  
FLEISCHER**

**2B**

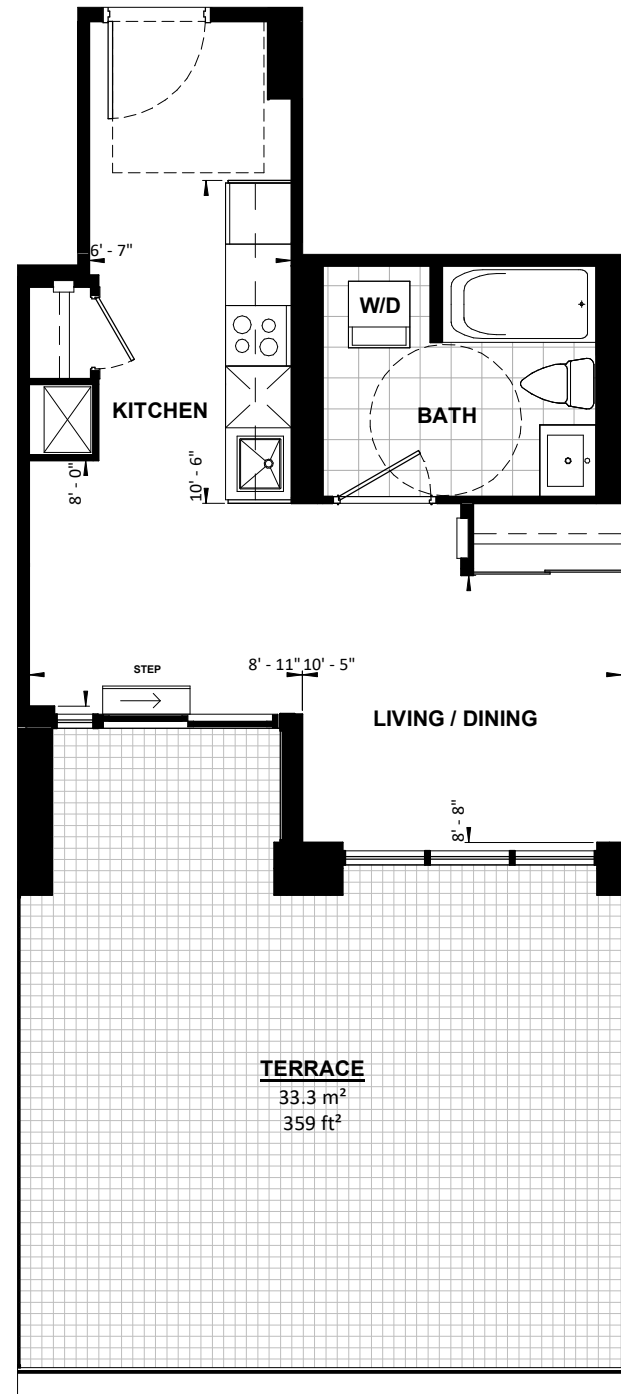
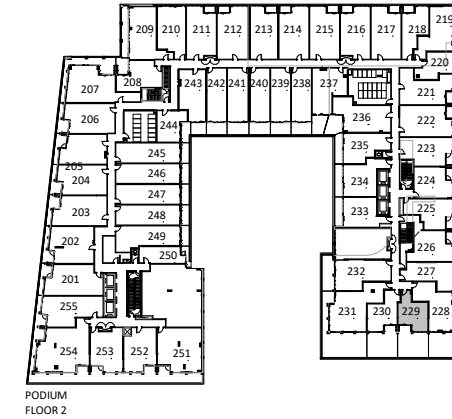

|   |                         |               |              |
|---|-------------------------|---------------|--------------|
| <b>UNIT TYPE 30</b>   |                         |               |              |
| <b>STUDIO</b>   | <b>40 m<sup>2</sup></b> | <b>427 SF</b> | <b>BF</b>    |
| PROJECT:<br><b>Application # SP 20-28 W5 SANDALWOOD SQUARE</b>  |                         |               |              |
| DRAWING:<br><b>UNIT PLANS</b>   |                         |               |              |
| <small>All rights reserved. Buildings and views not to scale. Some features and finishes herein are upgrades or are for illustrative purposes only and may not be available. Furniture is displayed for illustration purposes only. Layout does not necessarily reflect the electrical plan for the suite. Suites are sold unfurnished. Balcony, terrace and façade variations may apply, contact a sales representative for further details. Illustrations are artist's concept only. Prices and specifications subject to change without notice. E. &amp; O.E. July 2022.</small> |                         |               |              |
| PROJECT No.:  | 18.039RZ                | DATE:         | 09/14/2022   |
| DRAWN BY:   | NMU                     | SCALE:        | NTS          |
| CHECKED BY:   | NMC                     | DRAWING No.:  | <b>MK229</b> |

**TURNER  
FLEISCHER**

**STUDIO**



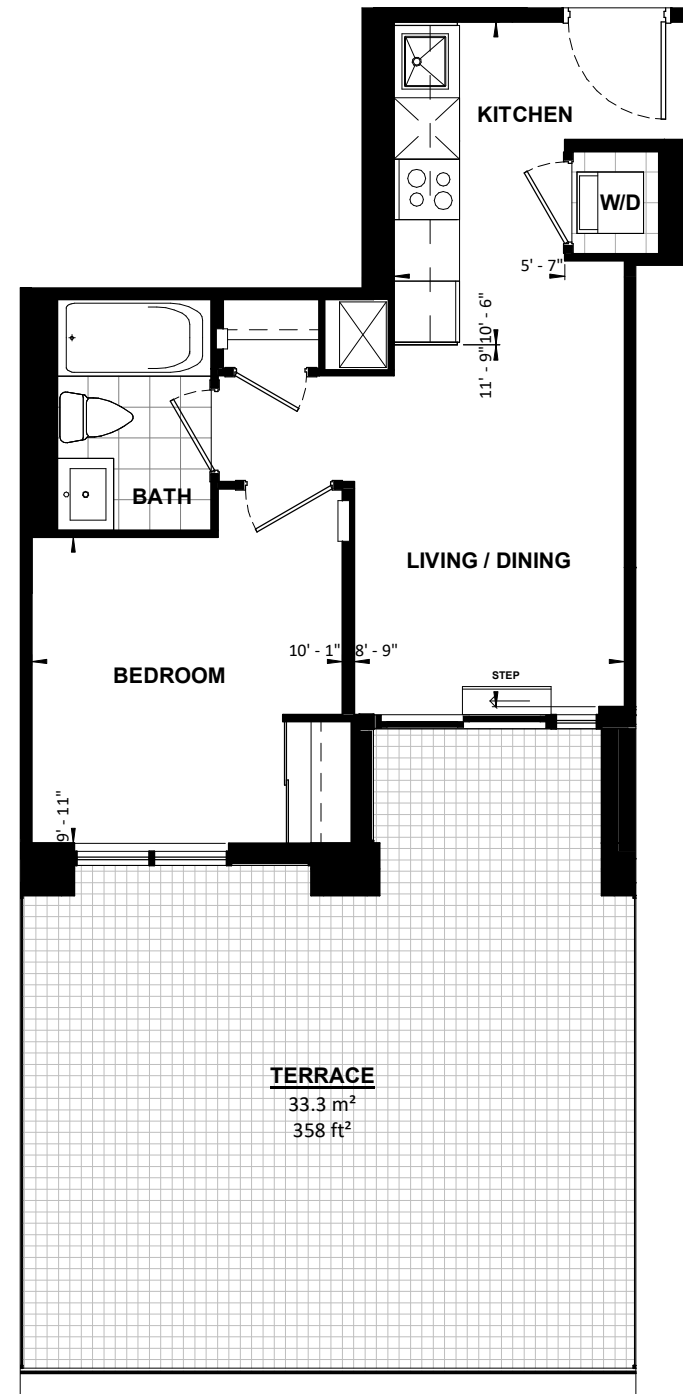
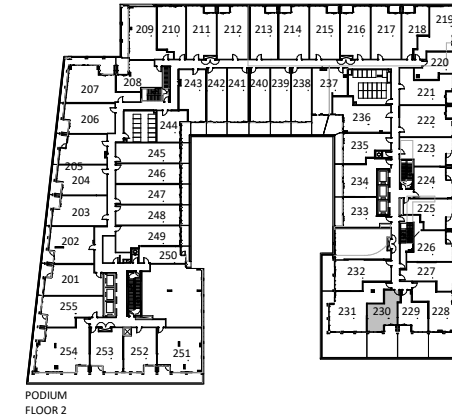

|   |                                |
|---|--------------------------------|
| <b>UNIT TYPE 31</b>   |                                |
| <b>1B</b>   | <b>41 m<sup>2</sup> 445 SF</b> |
| PROJECT:<br><b>Application # SP 20-28 W5 SANDALWOOD SQUARE</b>  |                                |
| DRAWING:<br><b>UNIT PLANS</b>   |                                |
| <small>All rights reserved. Buildings and views not to scale. Some features and finishes herein are upgrades or are for illustrative purposes only and may not be available. Furniture is displayed for illustration purposes only. Layout does not necessarily reflect the electrical plan for the suite. Suites are sold unfurnished. Balcony, terrace and façade variations may apply, contact a sales representative for further details. Illustrations are artist's concept only. Prices and specifications subject to change without notice. E. &amp; O.E. July 2022.</small> |                                |
| PROJECT No.: 18.039RZ   | DATE: 09/14/2022               |
| DRAWN BY: NMU   | SCALE: NTS                     |
| CHECKED BY: NMC   | DRAWING No.: <b>MK230</b>      |

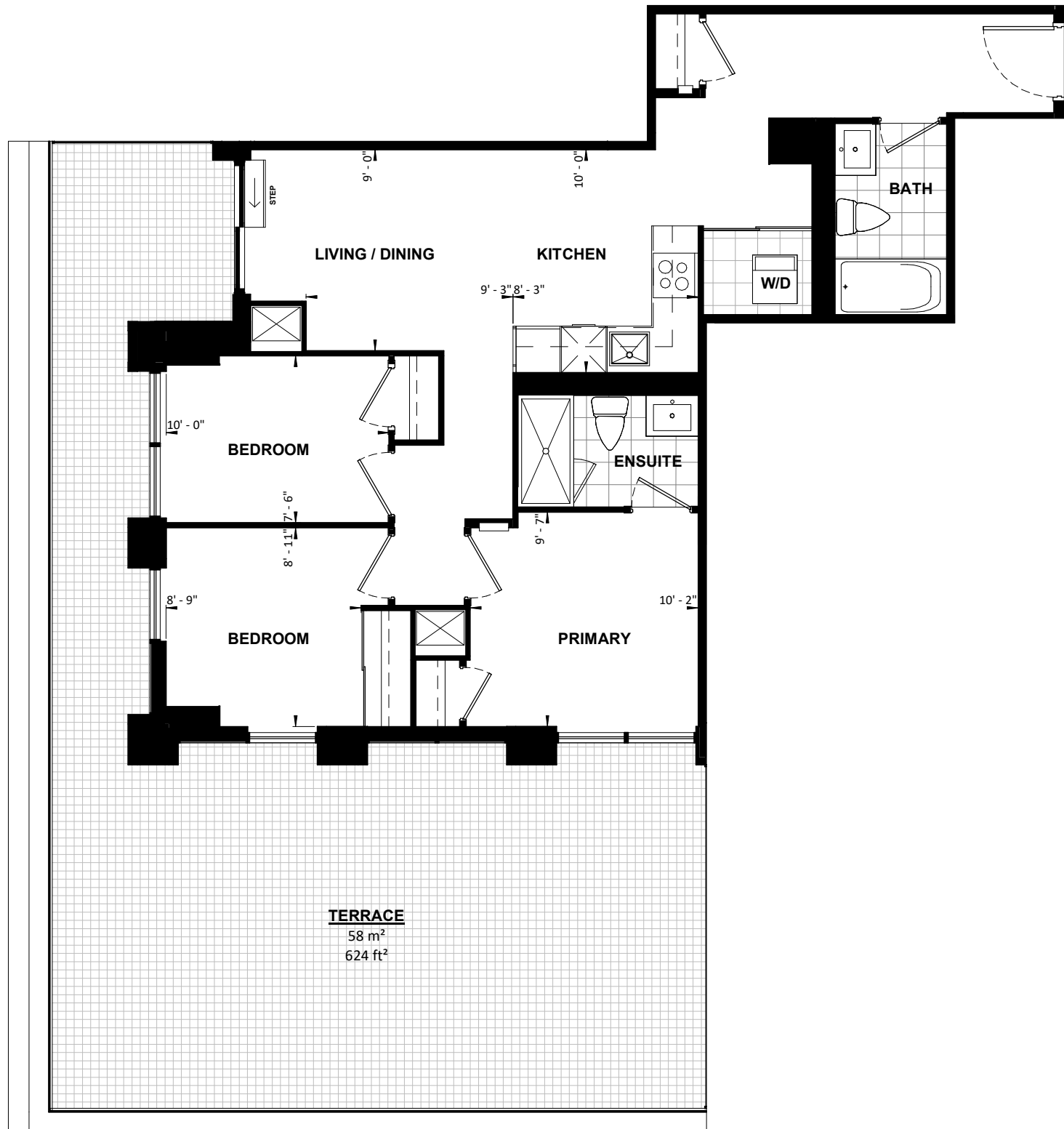
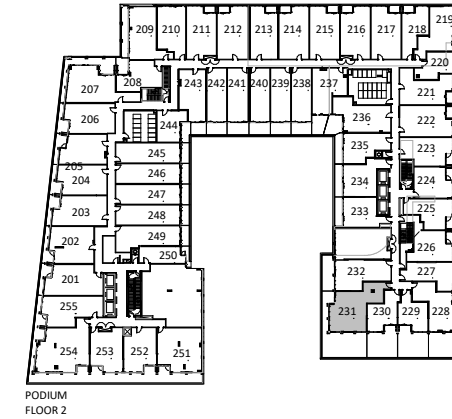

|   |                                |
|---|--------------------------------|
| <b>UNIT TYPE 32</b>   |                                |
| <b>3B</b>   | <b>79 m<sup>2</sup> 851 SF</b> |
| PROJECT:<br><b>Application # SP 20-28 W5 SANDALWOOD SQUARE</b>  |                                |
| DRAWING:<br><b>UNIT PLANS</b>   |                                |
| <small>All rights reserved. Buildings and views not to scale. Some features and finishes herein are upgrades or are for illustrative purposes only and may not be available. Furniture is displayed for illustration purposes only. Layout does not necessarily reflect the electrical plan for the suite. Suites are sold unfurnished. Balcony, terrace and façade variations may apply, contact a sales representative for further details. Illustrations are artist's concept only. Prices and specifications subject to change without notice. E. &amp; O.E. July 2022.</small> |                                |
| PROJECT No.: 18.039RZ   | DATE: 09/14/2022               |
| DRAWN BY: NMU   | SCALE: NTS                     |
| CHECKED BY: NMC   | DRAWING No.: <b>MK231</b>      |

**TURNER  
FLEISCHER**

**3B**

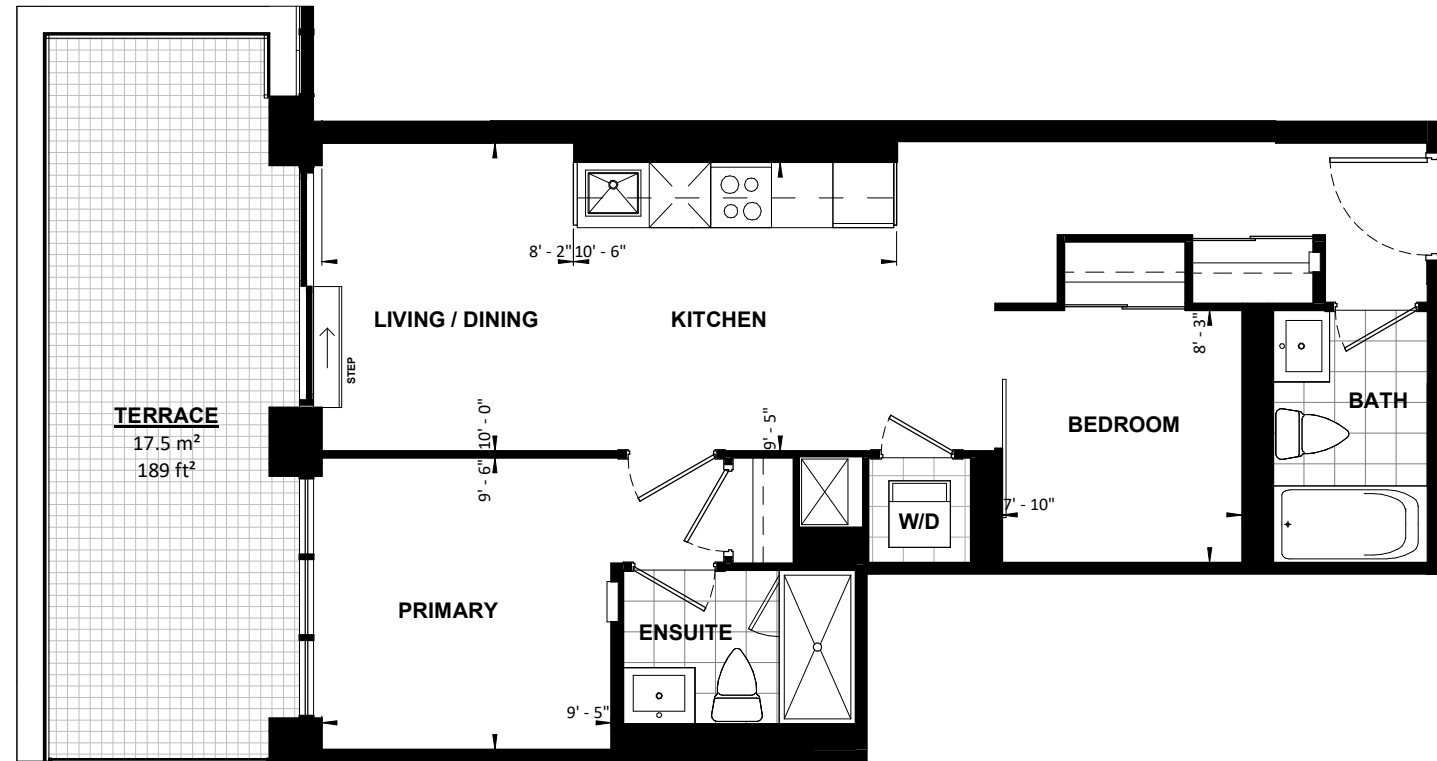
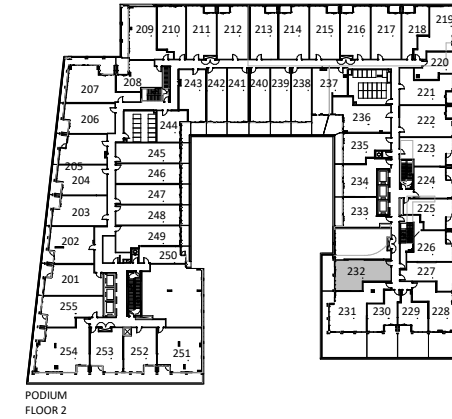

|   |                                |
|---|--------------------------------|
| <b>UNIT TYPE 33</b>   |                                |
| <b>2B</b>   | <b>62 m<sup>2</sup> 667 SF</b> |
| PROJECT:<br><b>Application # SP 20-28 W5 SANDALWOOD SQUARE</b>  |                                |
| DRAWING:<br><b>UNIT PLANS</b>   |                                |
| <small>All rights reserved. Buildings and views not to scale. Some features and finishes herein are upgrades or are for illustrative purposes only and may not be available. Furniture is displayed for illustration purposes only. Layout does not necessarily reflect the electrical plan for the suite. Suites are sold unfurnished. Balcony, terrace and façade variations may apply, contact a sales representative for further details. Illustrations are artist's concept only. Prices and specifications subject to change without notice. E. &amp; O.E. July 2022.</small> |                                |
| PROJECT No.: 18.039RZ   | DATE: 09/14/2022               |
| DRAWN BY: NMU   | SCALE: NTS                     |
| CHECKED BY: NMC   | DRAWING No.: <b>MK232</b>      |

**TURNER  
FLEISCHER**

**2B**

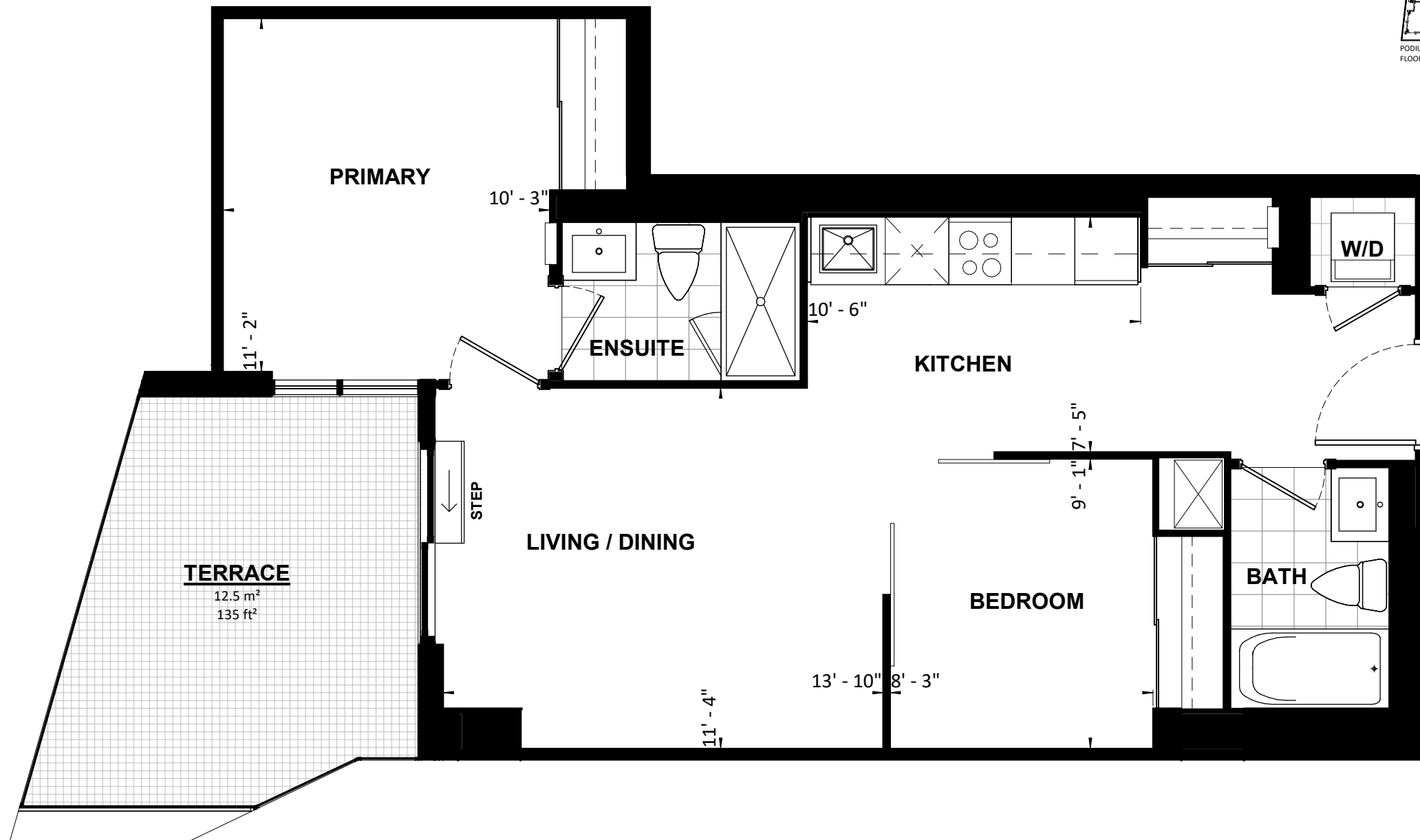
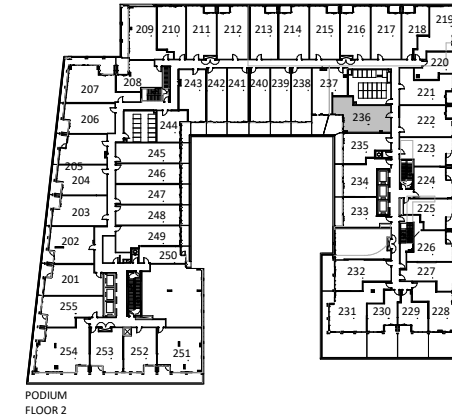

|   |                         |                           |
|---|-------------------------|---------------------------|
| <b>UNIT TYPE 37</b>   |                         |                           |
| <b>2B</b>   | <b>66 m<sup>2</sup></b> | <b>707 SF</b>             |
| PROJECT:<br><b>Application # SP 20-28 W5 SANDALWOOD SQUARE</b>  |                         |                           |
| DRAWING:<br><b>UNIT PLANS</b>   |                         |                           |
| <small>All rights reserved. Buildings and views not to scale. Some features and finishes herein are upgrades or are for illustrative purposes only and may not be available. Furniture is displayed for illustration purposes only. Layout does not necessarily reflect the electrical plan for the suite. Suites are sold unfurnished. Balcony, terrace and façade variations may apply, contact a sales representative for further details. Illustrations are artist's concept only. Prices and specifications subject to change without notice. E. &amp; O.E. July 2022.</small> |                         |                           |
| PROJECT No.:  | 18.039RZ                | DATE: 09/14/2022          |
| DRAWN BY:   | NMU                     | SCALE: NTS                |
| CHECKED BY:   | NMC                     | DRAWING No.: <b>MK236</b> |

**TURNER  
FLEISCHER**

**2B**

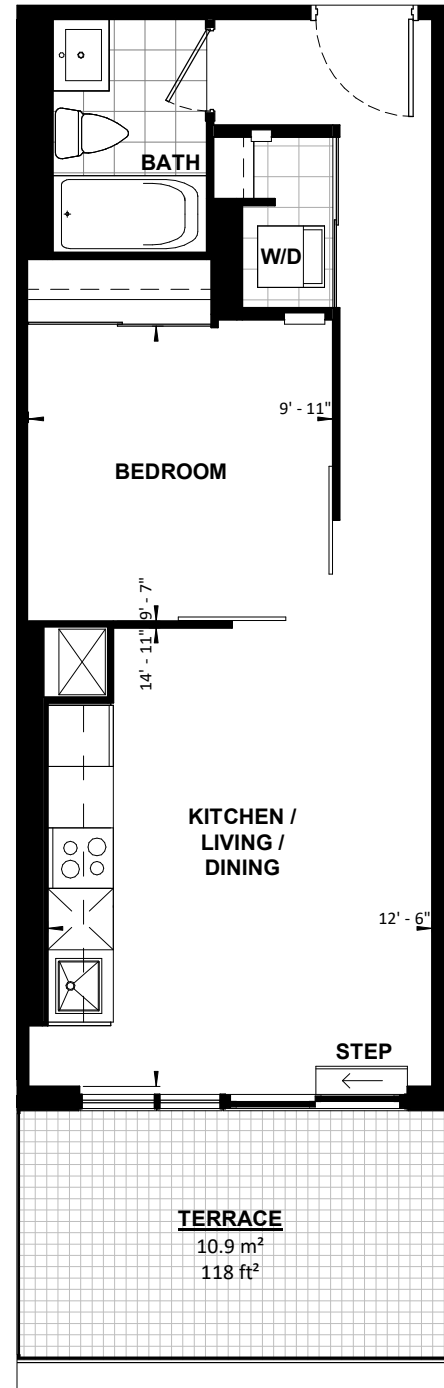
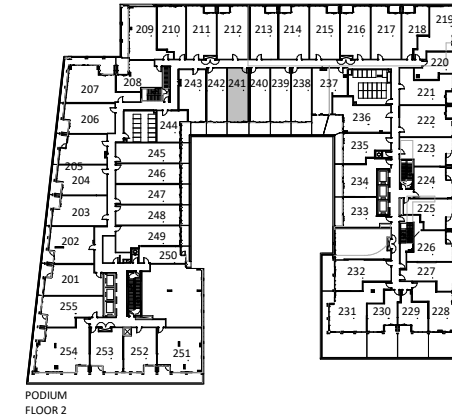

|   |                           |
|---|---------------------------|
| <b>UNIT TYPE 39</b>   |                           |
| <b>1B    45 m<sup>2</sup>    483 SF</b>   |                           |
| PROJECT:<br><b>Application # SP 20-28 W5 SANDALWOOD SQUARE</b>  |                           |
| DRAWING:<br><b>UNIT PLANS</b>   |                           |
| <small>All rights reserved. Buildings and views not to scale. Some features and finishes herein are upgrades or are for illustrative purposes only and may not be available. Furniture is displayed for illustration purposes only. Layout does not necessarily reflect the electrical plan for the suite. Suites are sold unfurnished. Balcony, terrace and façade variations may apply, contact a sales representative for further details. Illustrations are artist's concept only. Prices and specifications subject to change without notice. E. &amp; O.E. July 2022.</small> |                           |
| PROJECT No.: 18.039RZ   | DATE: 09/14/2022          |
| DRAWN BY: NMU   | SCALE: NTS                |
| CHECKED BY: NMC   | DRAWING No.: <b>MK241</b> |

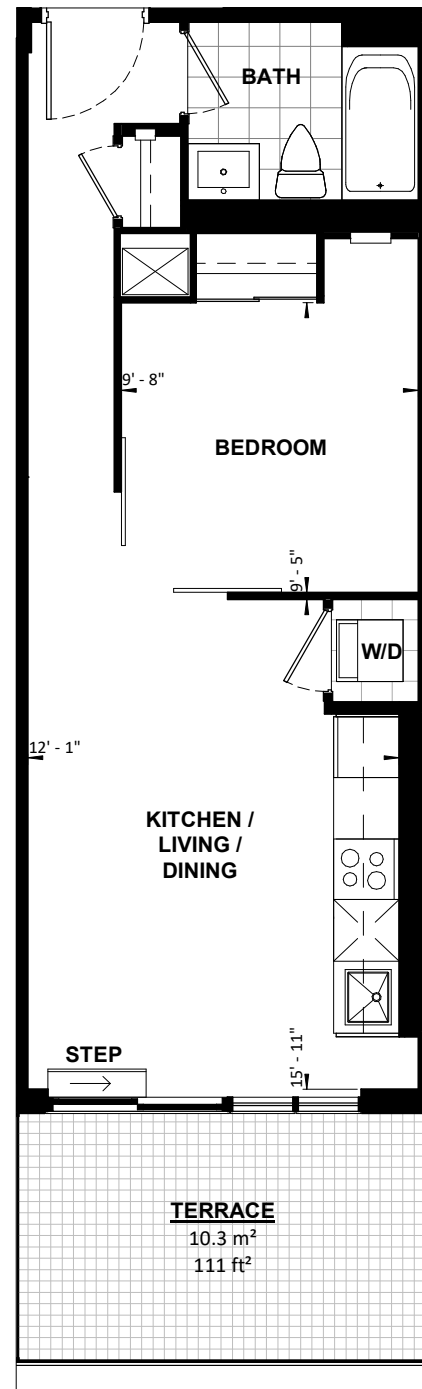
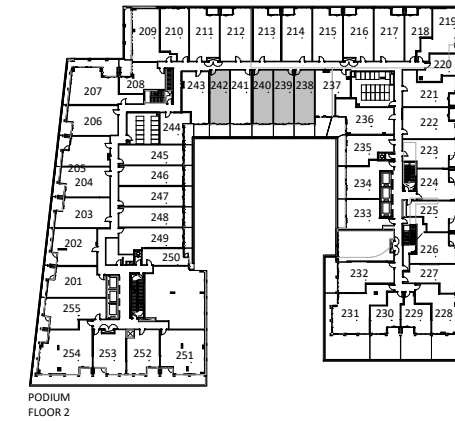

|   |                           |
|---|---------------------------|
| <b>UNIT TYPE 40</b>   |                           |
| <b>1B    45 m<sup>2</sup>    483 SF</b>   |                           |
| PROJECT:<br><b>Application # SP 20-28 W5 SANDALWOOD SQUARE</b>  |                           |
| DRAWING:<br><b>UNIT PLANS</b>   |                           |
| <small>All rights reserved. Buildings and views not to scale. Some features and finishes herein are upgrades or are for illustrative purposes only and may not be available. Furniture is displayed for illustration purposes only. Layout does not necessarily reflect the electrical plan for the suite. Suites are sold unfurnished. Balcony, terrace and façade variations may apply, contact a sales representative for further details. Illustrations are artist's concept only. Prices and specifications subject to change without notice. E. &amp; O.E. July 2022.</small> |                           |
| PROJECT No.: 18.039RZ   | DATE: 09/14/2022          |
| DRAWN BY: NMU   | SCALE: NTS                |
| CHECKED BY: NMC   | DRAWING No.: <b>MK242</b> |

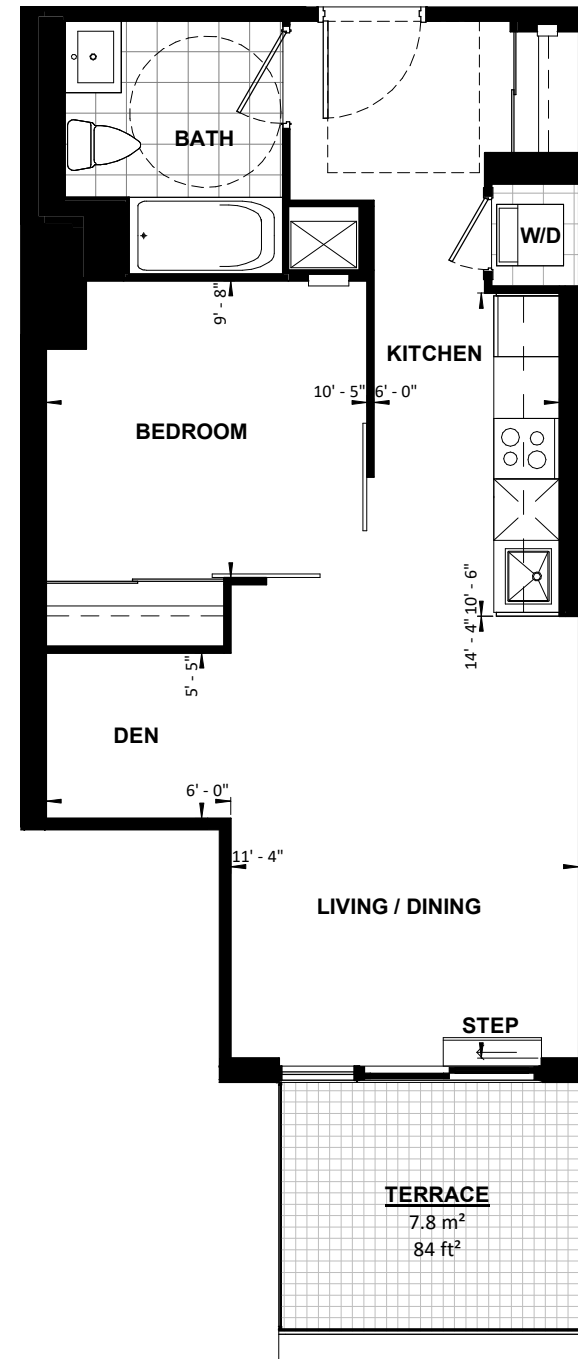
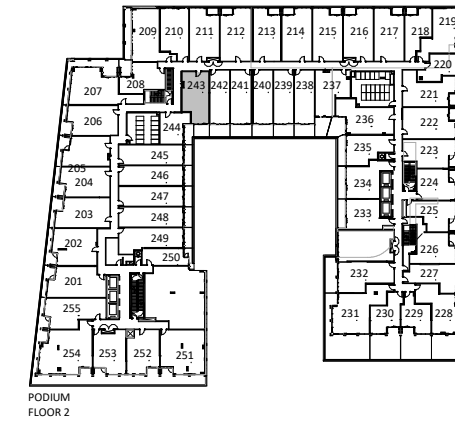

|   |                         |               |              |
|---|-------------------------|---------------|--------------|
| <b>UNIT TYPE 41</b>   |                         |               |              |
| <b>1B+D</b>   | <b>55 m<sup>2</sup></b> | <b>588 SF</b> | <b>BF</b>    |
| PROJECT:<br><b>Application # SP 20-28 W5 SANDALWOOD SQUARE</b>  |                         |               |              |
| DRAWING:<br><b>UNIT PLANS</b>   |                         |               |              |
| <small>All rights reserved. Buildings and views not to scale. Some features and finishes herein are upgrades or are for illustrative purposes only and may not be available. Furniture is displayed for illustration purposes only. Layout does not necessarily reflect the electrical plan for the suite. Suites are sold unfurnished. Balcony, terrace and façade variations may apply, contact a sales representative for further details. Illustrations are artist's concept only. Prices and specifications subject to change without notice. E. &amp; O.E. July 2022.</small> |                         |               |              |
| PROJECT No.:  | 18.039RZ                | DATE:         | 09/14/2022   |
| DRAWN BY:   | NMU                     | SCALE:        | NTS          |
| CHECKED BY:   | NMC                     | DRAWING No.:  | <b>MK243</b> |

**TURNER  
FLEISCHER**

**1B+D**

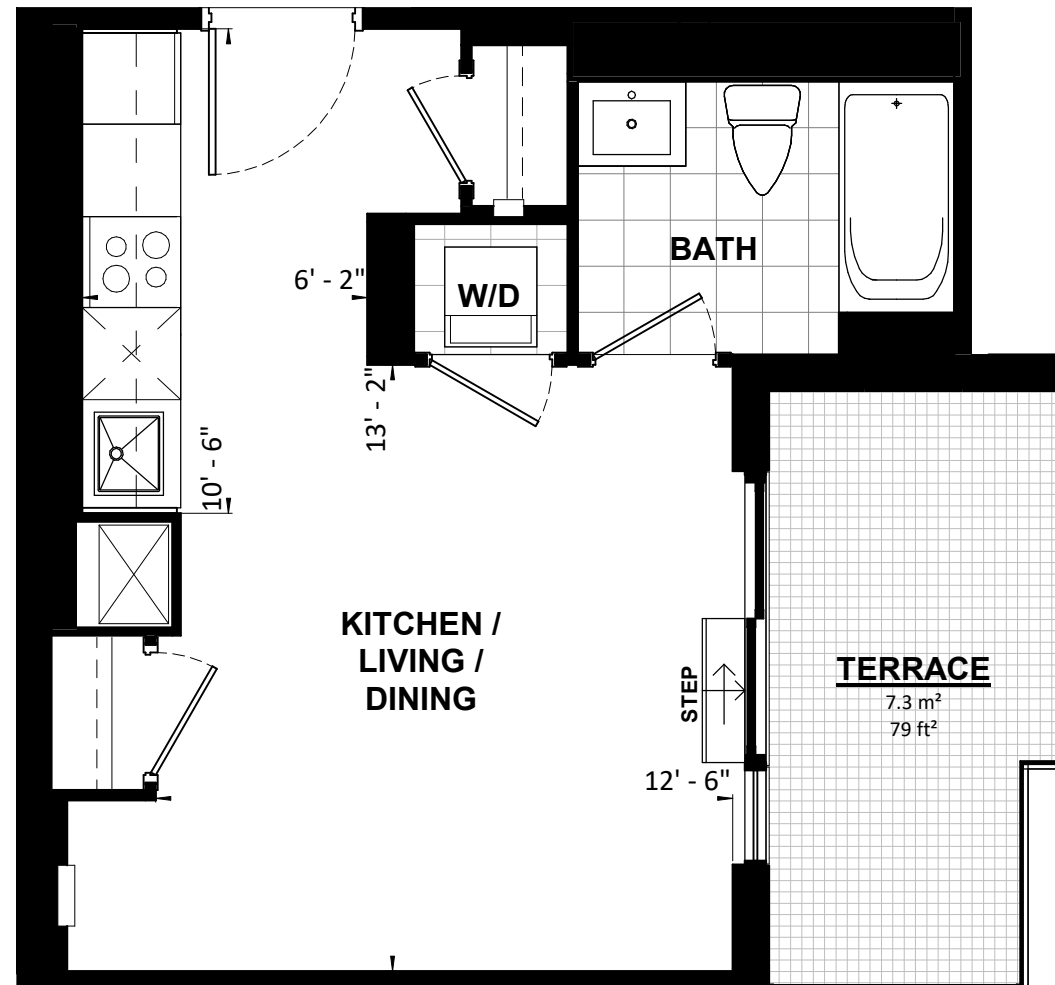
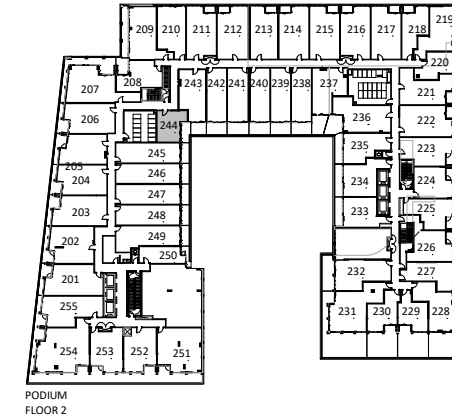

|   |                           |
|---|---------------------------|
| <b>UNIT TYPE 42</b>   |                           |
| <b>STUDIO    35 m<sup>2</sup>    382 SF</b>   |                           |
| PROJECT:<br><b>Application # SP 20-28 W5 SANDALWOOD SQUARE</b>  |                           |
| DRAWING:<br><b>UNIT PLANS</b>   |                           |
| <small>All rights reserved. Buildings and views not to scale. Some features and finishes herein are upgrades or are for illustrative purposes only and may not be available. Furniture is displayed for illustration purposes only. Layout does not necessarily reflect the electrical plan for the suite. Suites are sold unfurnished. Balcony, terrace and façade variations may apply, contact a sales representative for further details. Illustrations are artist's concept only. Prices and specifications subject to change without notice. E. &amp; O.E. July 2022.</small> |                           |
| PROJECT No.: 18.039RZ   | DATE: 09/14/2022          |
| DRAWN BY: NMU   | SCALE: NTS                |
| CHECKED BY: NMC   | DRAWING No.: <b>MK244</b> |

**TURNER  
FLEISCHER**

**STUDIO**



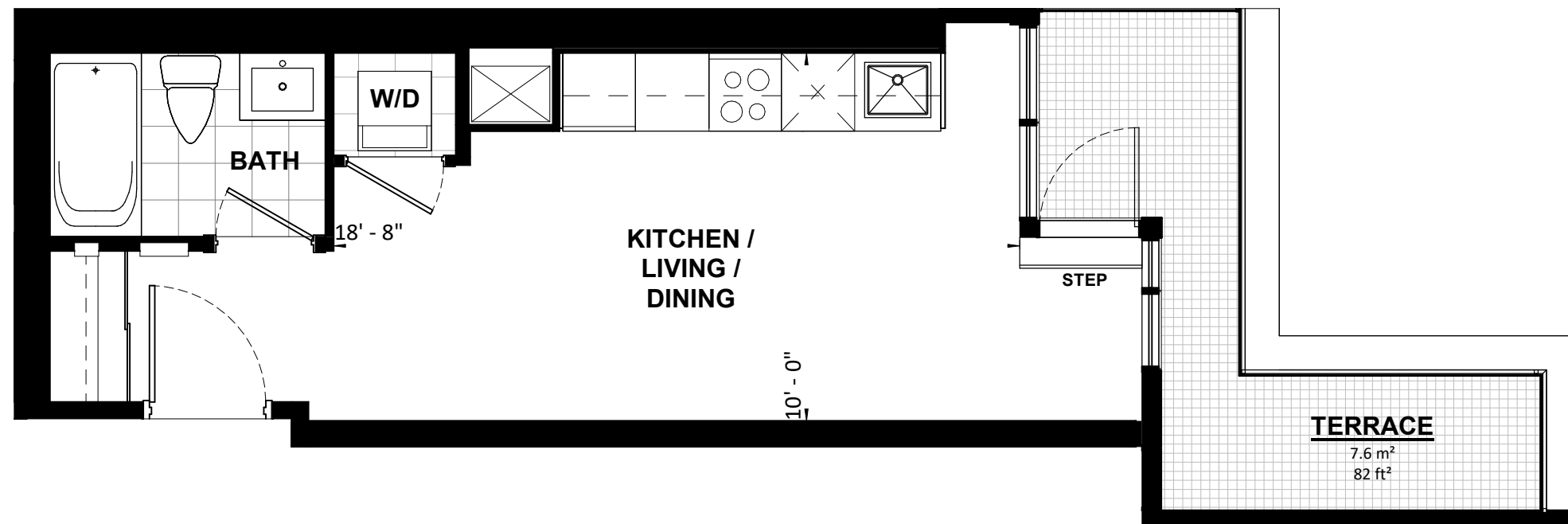
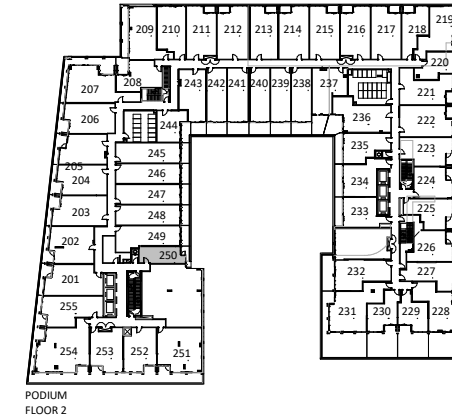

|   |                         |                           |
|---|-------------------------|---------------------------|
| <b>UNIT TYPE 45</b>   |                         |                           |
| <b>STUDIO</b>   | <b>32 m<sup>2</sup></b> | <b>346 SF</b>             |
| PROJECT:  |                         |                           |
| <b>Application # SP 20-28 W5 SANDALWOOD SQUARE</b>  |                         |                           |
| DRAWING:  |                         |                           |
| <b>UNIT PLANS</b>   |                         |                           |
| <small>All rights reserved. Buildings and views not to scale. Some features and finishes herein are upgrades or are for illustrative purposes only and may not be available. Furniture is displayed for illustration purposes only. Layout does not necessarily reflect the electrical plan for the suite. Suites are sold unfurnished. Balcony, terrace and façade variations may apply, contact a sales representative for further details. Illustrations are artist's concept only. Prices and specifications subject to change without notice. E. &amp; O.E. July 2022.</small> |                         |                           |
| PROJECT No.:  | 18.039RZ                | DATE: 09/14/2022          |
| DRAWN BY:   | NMU                     | SCALE: NTS                |
| CHECKED BY:   | NMC                     | DRAWING No.: <b>MK250</b> |

**TURNER  
FLEISCHER**

**STUDIO**

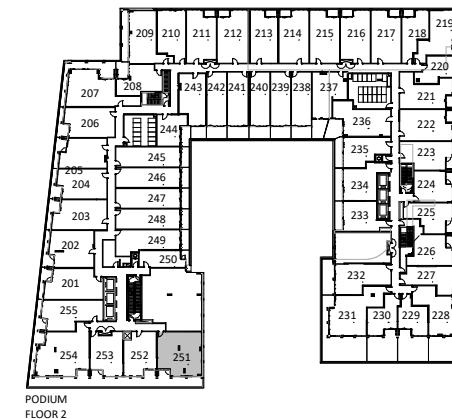
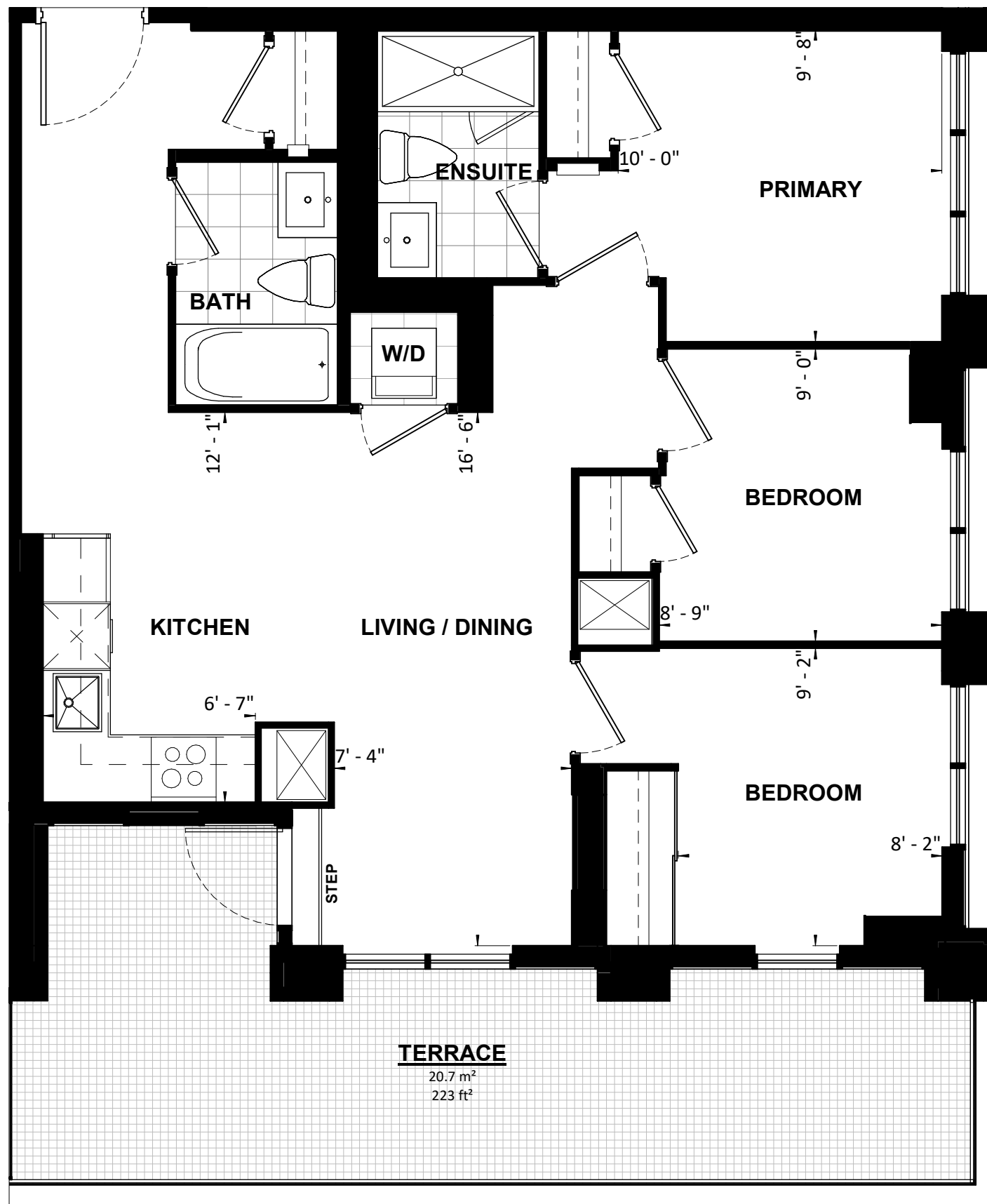

PODIUM FLOOR 2

|   |                                |
|---|--------------------------------|
| <b>UNIT TYPE 46</b>   |                                |
| <b>3B</b>   | <b>80 m<sup>2</sup> 861 SF</b> |
| PROJECT:<br><b>Application # SP 20-28 W5 SANDALWOOD SQUARE</b>  |                                |
| DRAWING:<br><b>UNIT PLANS</b>   |                                |
| <small>All rights reserved. Buildings and views not to scale. Some features and finishes herein are upgrades or are for illustrative purposes only and may not be available. Furniture is displayed for illustration purposes only. Layout does not necessarily reflect the electrical plan for the suite. Suites are sold unfurnished. Balcony, terrace and facade variations may apply, contact a sales representative for further details. Illustrations are artist's concept only. Prices and specifications subject to change without notice. E. &amp; O.E. July 2022.</small> |                                |
| PROJECT No.: 18.039RZ   | DATE: 09/14/2022               |
| DRAWN BY: NMU   | SCALE: NTS                     |
| CHECKED BY: NMC   | DRAWING No.: <b>MK251</b>      |

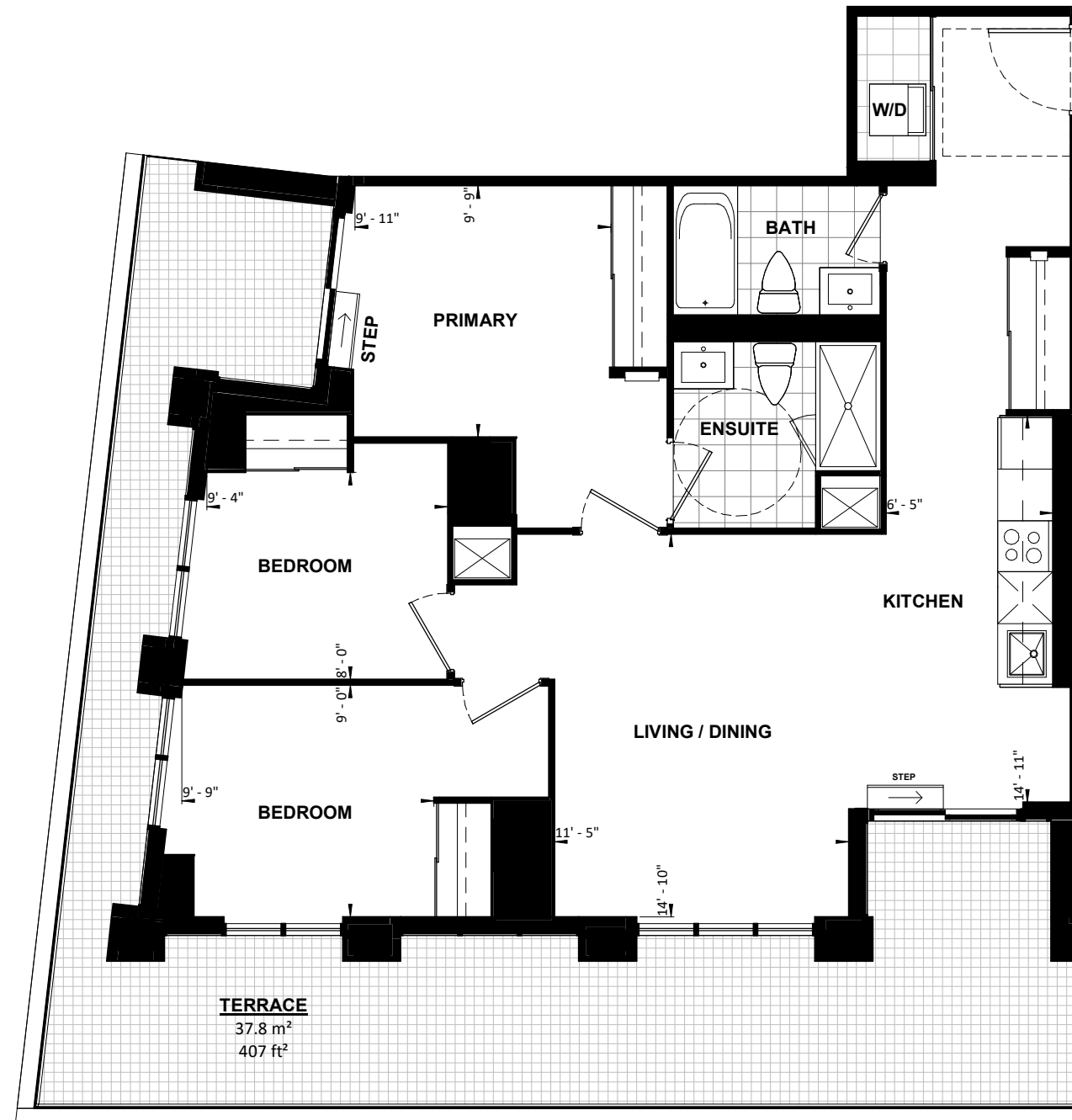
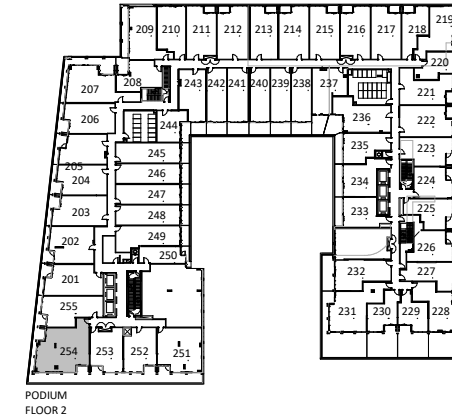

|   |                                    |
|---|------------------------------------|
| <b>UNIT TYPE 49</b>   |                                    |
| <b>3B</b>   | <b>96 m<sup>2</sup> 1036 SF BF</b> |
| PROJECT:<br><b>Application # SP 20-28 W5 SANDALWOOD SQUARE</b>  |                                    |
| DRAWING:<br><b>UNIT PLANS</b>   |                                    |
| <small>All rights reserved. Buildings and views not to scale. Some features and finishes herein are upgrades or are for illustrative purposes only and may not be available. Furniture is displayed for illustration purposes only. Layout does not necessarily reflect the electrical plan for the suite. Suites are sold unfurnished. Balcony, terrace and façade variations may apply, contact a sales representative for further details. Illustrations are artist's concept only. Prices and specifications subject to change without notice. E. &amp; O.E. July 2022.</small> |                                    |
| PROJECT No.: 18.039RZ   | DATE: 09/14/2022                   |
| DRAWN BY: NMU   | SCALE: NTS                         |
| CHECKED BY: NMC   | DRAWING No.: <b>MK254</b>          |

**TURNER  
FLEISCHER**

**3B**

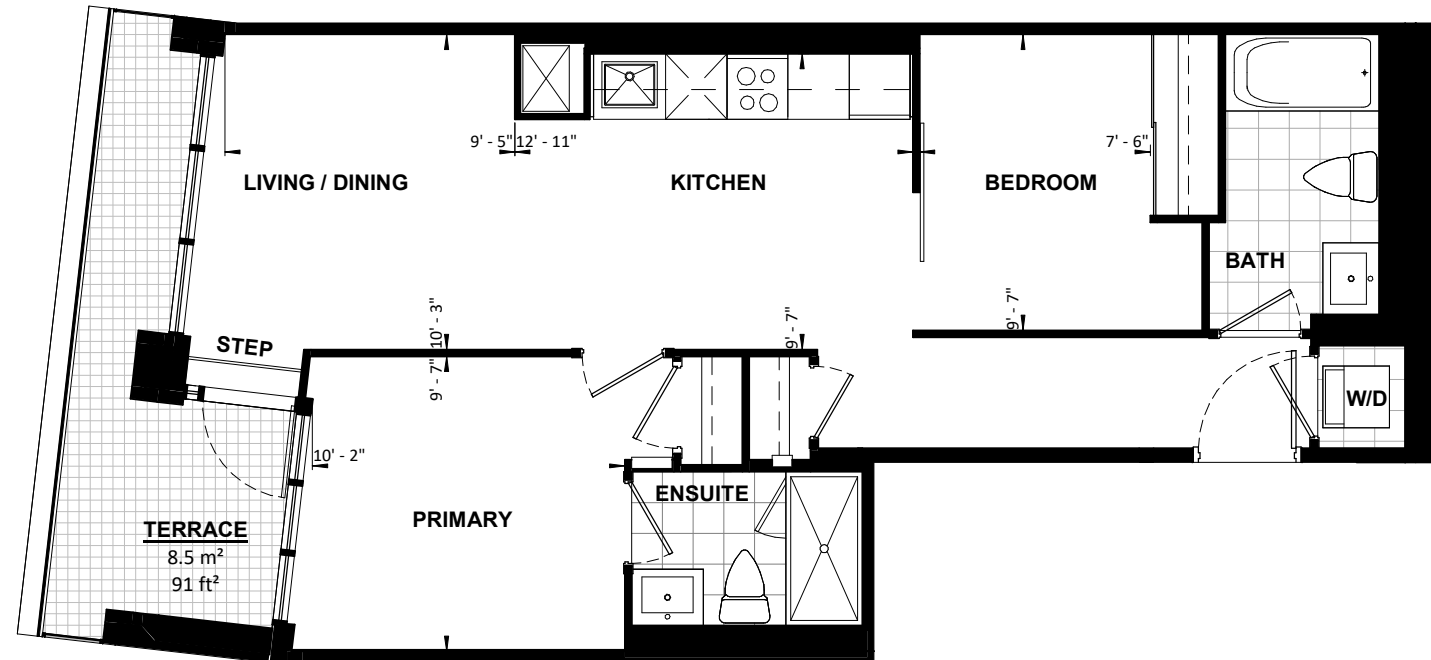
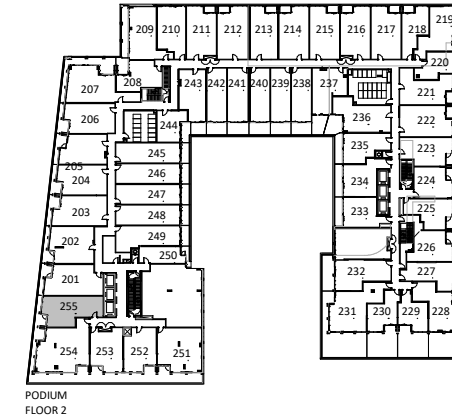

|   |                                   |
|---|-----------------------------------|
| <b>UNIT TYPE 50</b>   |                                   |
| <b>2B</b>   | <b>66 m<sup>2</sup>    713 SF</b> |
| PROJECT:<br><b>Application # SP 20-28 W5 SANDALWOOD SQUARE</b>  |                                   |
| DRAWING:<br><b>UNIT PLANS</b>   |                                   |
| <small>All rights reserved. Buildings and views not to scale. Some features and finishes herein are upgrades or are for illustrative purposes only and may not be available. Furniture is displayed for illustration purposes only. Layout does not necessarily reflect the electrical plan for the suite. Suites are sold unfurnished. Balcony, terrace and façade variations may apply, contact a sales representative for further details. Illustrations are artist's concept only. Prices and specifications subject to change without notice. E. &amp; O.E. July 2022.</small> |                                   |
| PROJECT No.: 18.039RZ   | DATE: 09/14/2022                  |
| DRAWN BY: NMU   | SCALE: NTS                        |
| CHECKED BY: NMC   | DRAWING No.: <b>MK255</b>         |

**TURNER  
FLEISCHER**

**2B**

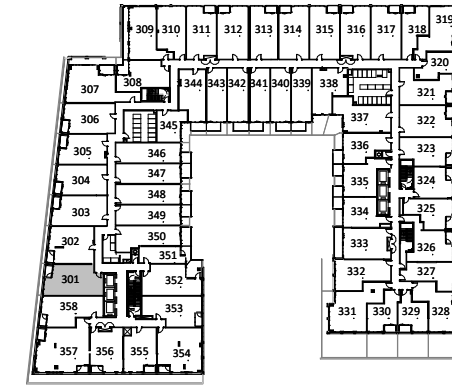

PODIUM FLOOR 3

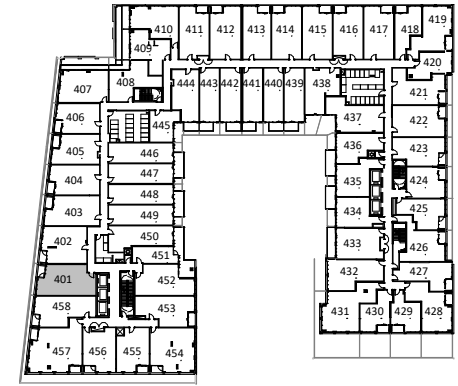

PODIUM FLOOR 4

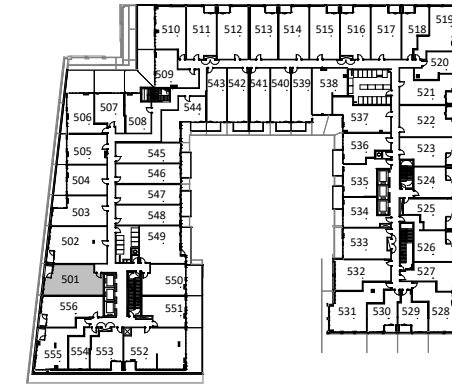

PODIUM FLOOR 5

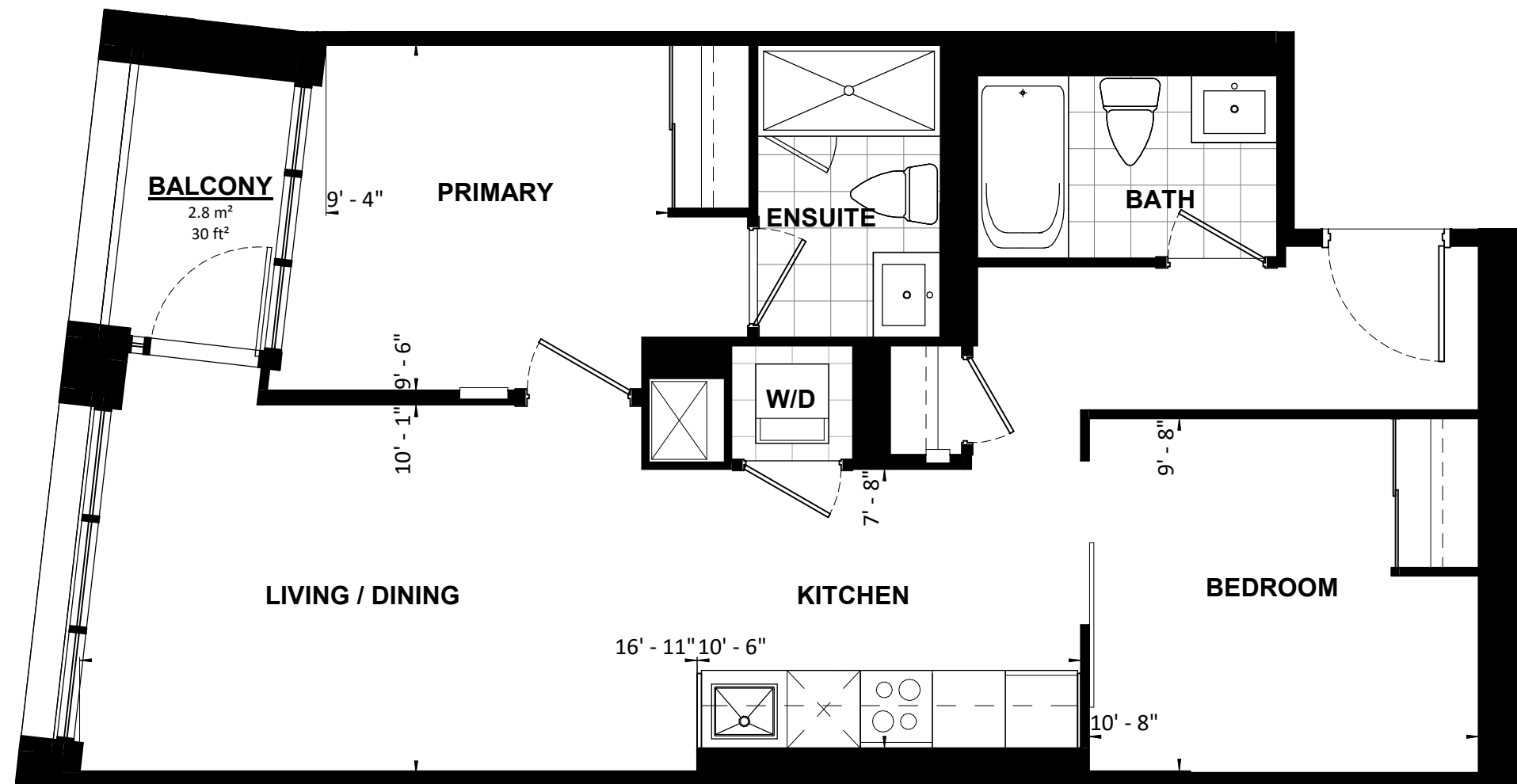

|   |                         |                           |
|---|-------------------------|---------------------------|
| <b>UNIT TYPE 51</b>   |                         |                           |
| <b>2B</b>   | <b>69 m<sup>2</sup></b> | <b>746 SF</b>             |
| PROJECT:<br><b>Application # SP 20-28 W5 SANDALWOOD SQUARE</b>  |                         |                           |
| DRAWING:<br><b>UNIT PLANS</b>   |                         |                           |
| <small>All rights reserved. Buildings and views not to scale. Some features and finishes herein are upgrades or are for illustrative purposes only and may not be available. Furniture is displayed for illustration purposes only. Layout does not necessarily reflect the electrical plan for the suite. Suites are sold unfurnished. Balcony, terrace and façade variations may apply, contact a sales representative for further details. Illustrations are artist's concept only. Prices and specifications subject to change without notice. E. &amp; O.E. July 2022.</small> |                         |                           |
| PROJECT No.:  | 18.039RZ                | DATE: 09/14/2022          |
| DRAWN BY:   | NMU                     | SCALE: NTS                |
| CHECKED BY:   | NMC                     | DRAWING No.: <b>MK301</b> |

**TURNER  
FLEISCHER**

**2B**

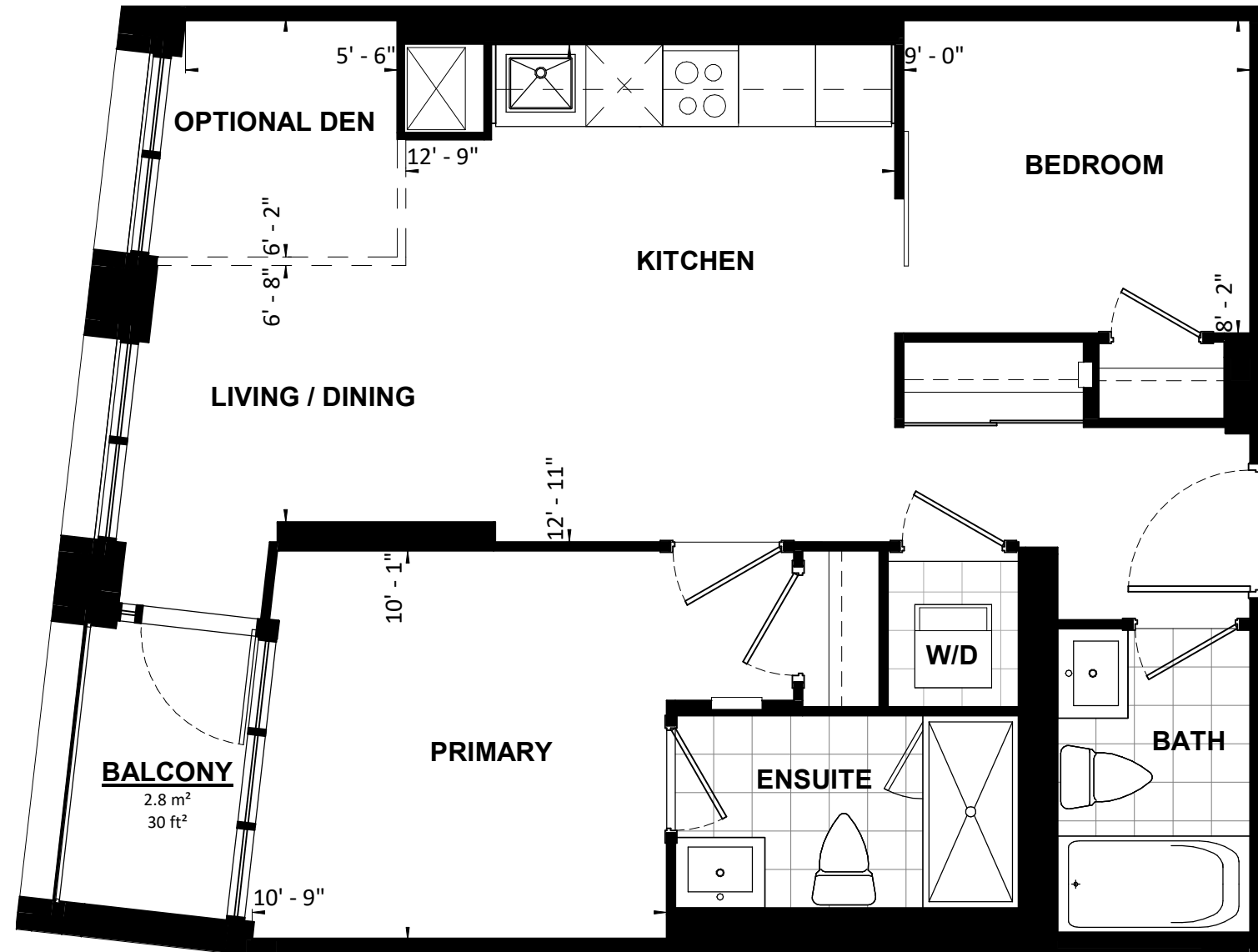
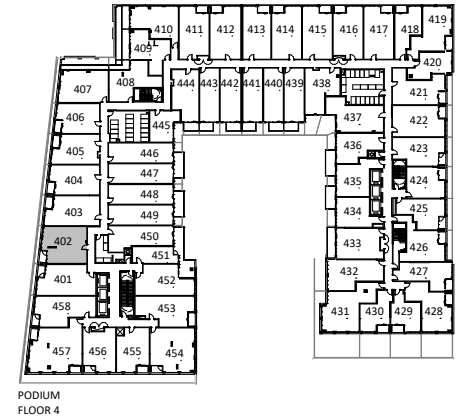
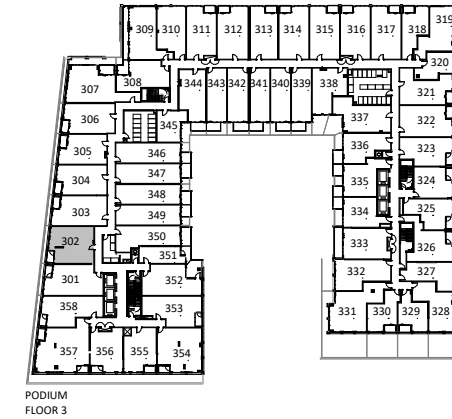

|   |                                |
|---|--------------------------------|
| <b>UNIT TYPE 52</b>   |                                |
| <b>2B</b>   | <b>67 m<sup>2</sup> 716 SF</b> |
| PROJECT:<br><b>Application # SP 20-28 W5 SANDALWOOD SQUARE</b>  |                                |
| DRAWING:<br><b>UNIT PLANS</b>   |                                |
| <small>All rights reserved. Buildings and views not to scale. Some features and finishes herein are upgrades or are for illustrative purposes only and may not be available. Furniture is displayed for illustration purposes only. Layout does not necessarily reflect the electrical plan for the suite. Suites are sold unfurnished. Balcony, terrace and façade variations may apply, contact a sales representative for further details. Illustrations are artist's concept only. Prices and specifications subject to change without notice. E. &amp; O.E. July 2022.</small> |                                |
| PROJECT No.: 18.039RZ   | DATE: 09/14/2022               |
| DRAWN BY: NMU   | SCALE: NTS                     |
| CHECKED BY: NMC   | DRAWING No.: <b>MK302</b>      |

**TURNER  
FLEISCHER**

**2B**

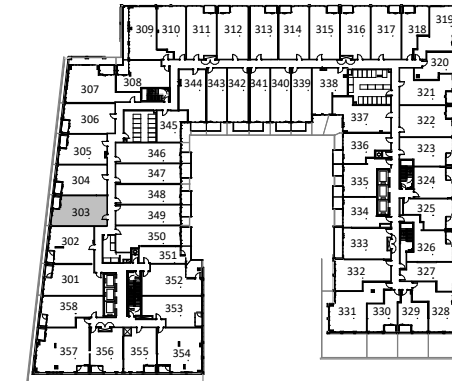

PODIUM FLOOR 3

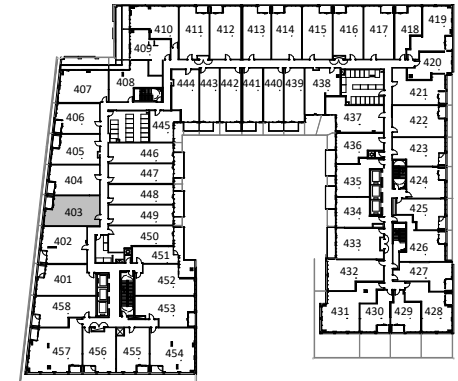

PODIUM FLOOR 4

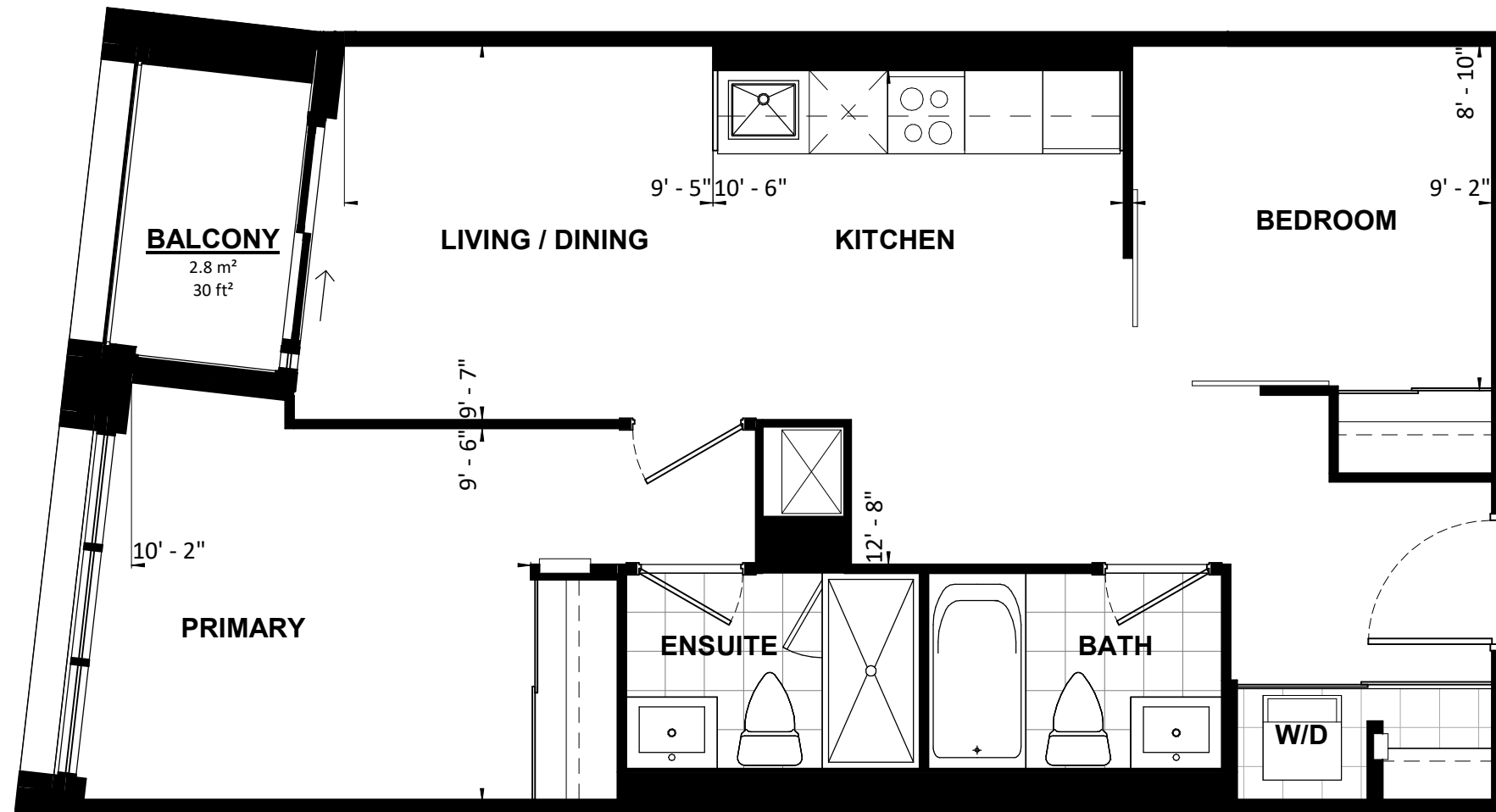

|   |                                |
|---|--------------------------------|
| <b>UNIT TYPE 53</b>   |                                |
| <b>2B</b>   | <b>65 m<sup>2</sup> 699 SF</b> |
| PROJECT:<br><b>Application # SP 20-28 W5 SANDALWOOD SQUARE</b>  |                                |
| DRAWING:<br><b>UNIT PLANS</b>   |                                |
| <small>All rights reserved. Buildings and views not to scale. Some features and finishes herein are upgrades or are for illustrative purposes only and may not be available. Furniture is displayed for illustration purposes only. Layout does not necessarily reflect the electrical plan for the suite. Suites are sold unfurnished. Balcony, terrace and façade variations may apply, contact a sales representative for further details. Illustrations are artist's concept only. Prices and specifications subject to change without notice. E. &amp; O.E. July 2022.</small> |                                |
| PROJECT No.: 18.039RZ   | DATE: 09/14/2022               |
| DRAWN BY: NMU   | SCALE: NTS                     |
| CHECKED BY: NMC   | DRAWING No.: <b>MK303</b>      |

**TURNER  
FLEISCHER**

**2B**

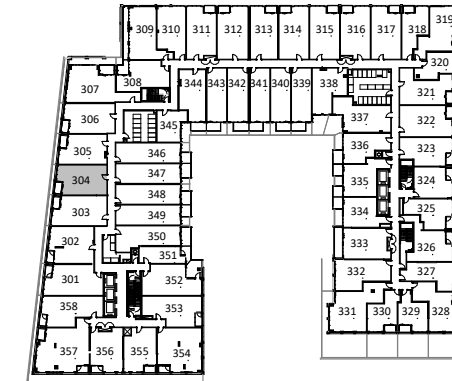

PODIUM FLOOR 3

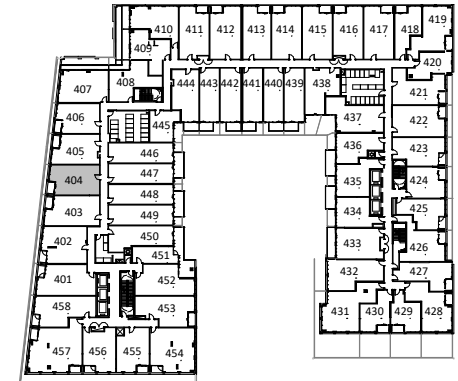

PODIUM FLOOR 4

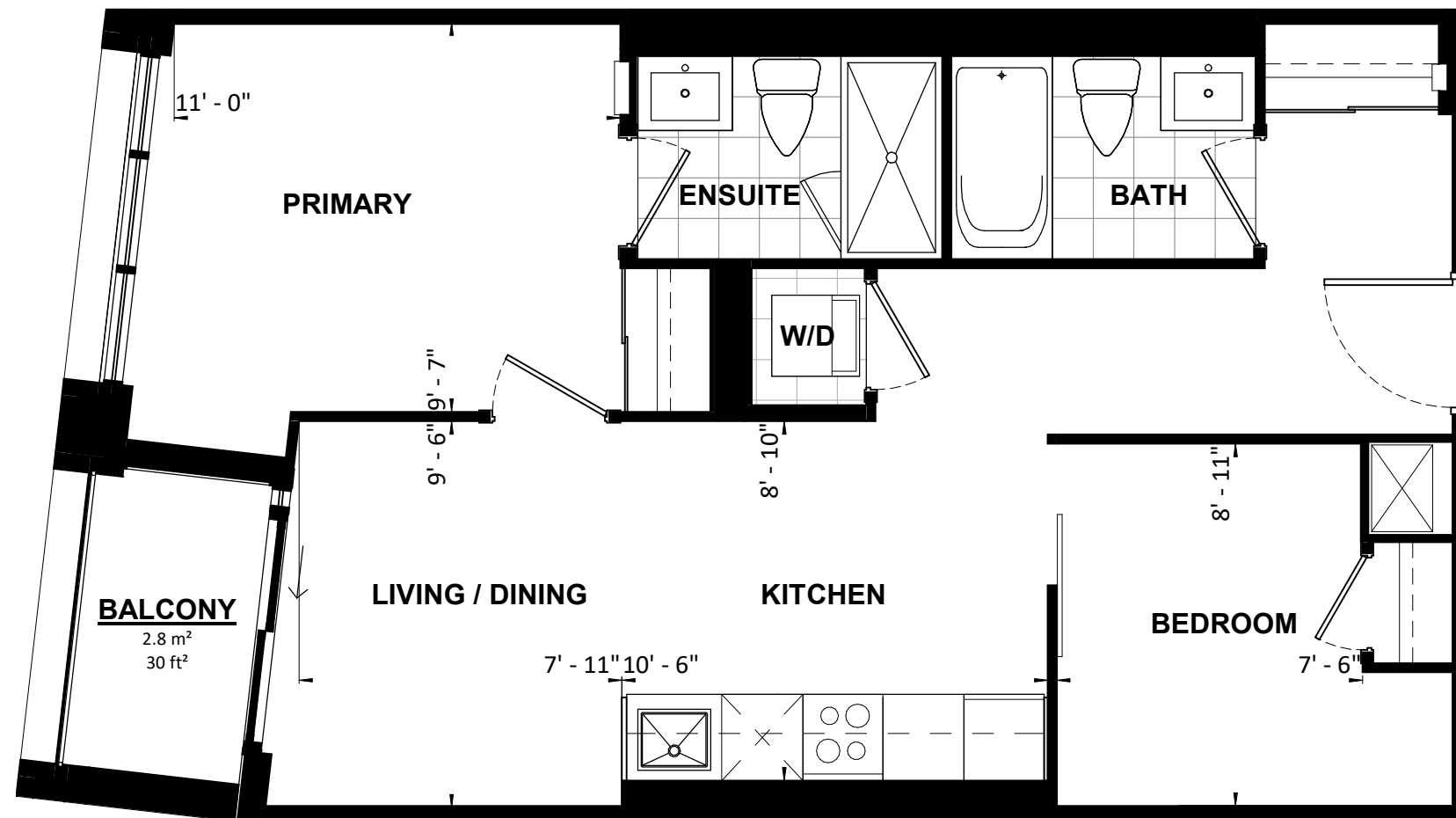

|   |                                |
|---|--------------------------------|
| <b>UNIT TYPE 54</b>   |                                |
| <b>2B</b>   | <b>60 m<sup>2</sup> 647 SF</b> |
| PROJECT:<br><b>Application # SP 20-28 W5 SANDALWOOD SQUARE</b>  |                                |
| DRAWING:<br><b>UNIT PLANS</b>   |                                |
| <small>All rights reserved. Buildings and views not to scale. Some features and finishes herein are upgrades or are for illustrative purposes only and may not be available. Furniture is displayed for illustration purposes only. Layout does not necessarily reflect the electrical plan for the suite. Suites are sold unfurnished. Balcony, terrace and façade variations may apply, contact a sales representative for further details. Illustrations are artist's concept only. Prices and specifications subject to change without notice. E. &amp; O.E. July 2022.</small> |                                |
| PROJECT No.: 18.039RZ   | DATE: 09/14/2022               |
| DRAWN BY: NMU   | SCALE: NTS                     |
| CHECKED BY: NMC   | DRAWING No.: <b>MK304</b>      |

**TURNER  
FLEISCHER**

**2B**



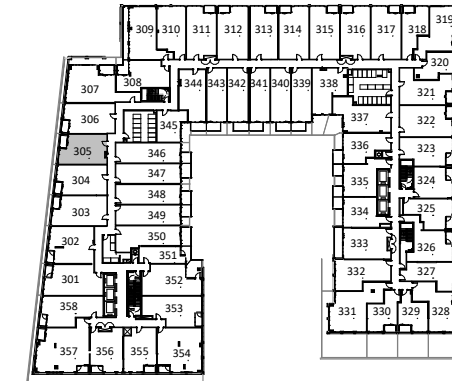

PODIUM FLOOR 3

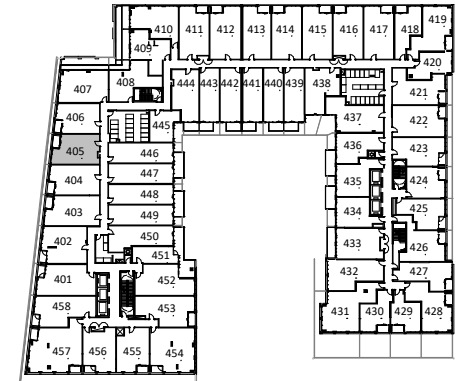

PODIUM FLOOR 4

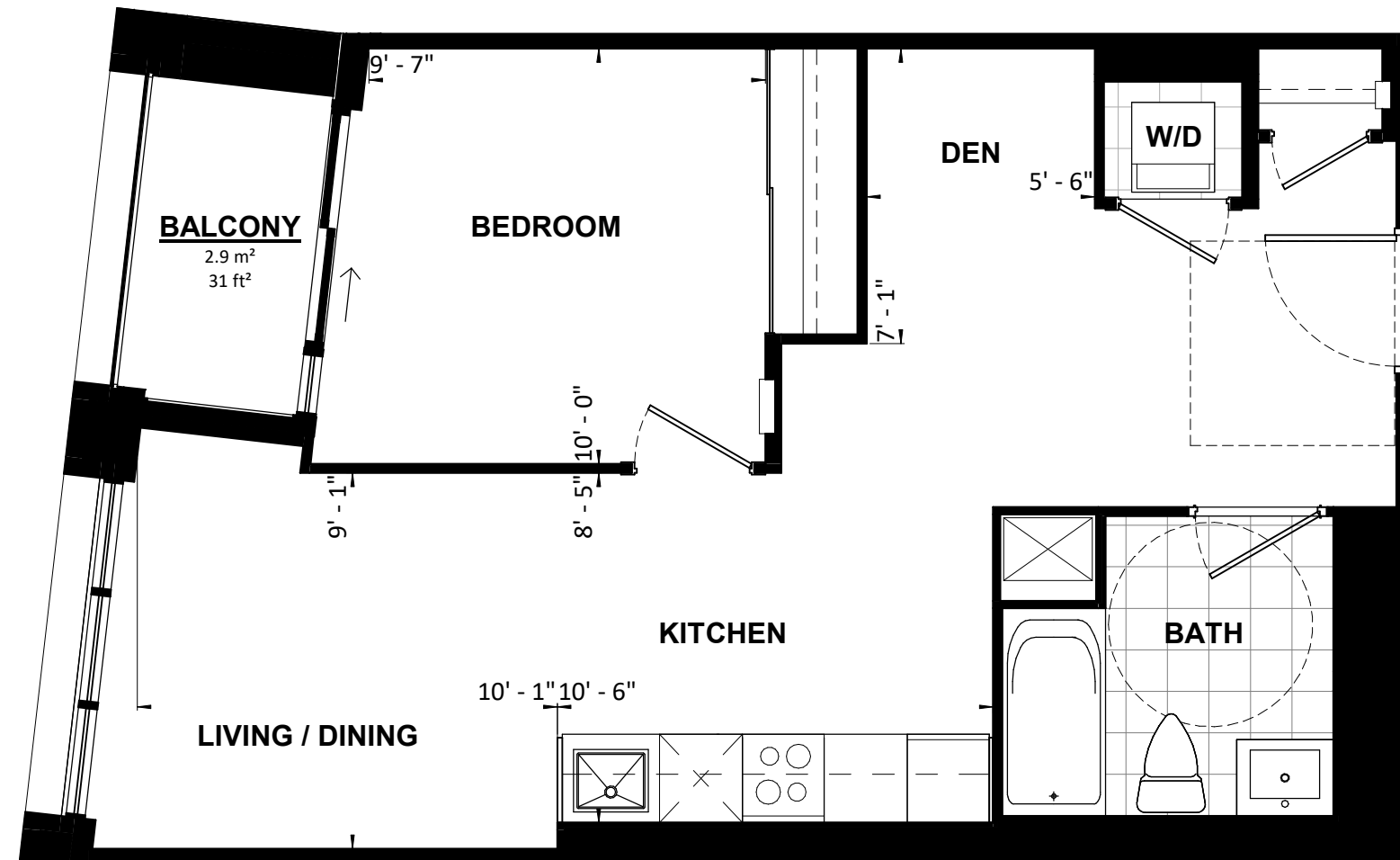

**TURNER  
FLEISCHER**

**1B+D**

|   |                         |               |              |
|---|-------------------------|---------------|--------------|
| <b>UNIT TYPE 55</b>   |                         |               |              |
| <b>1B+D</b>   | <b>55 m<sup>2</sup></b> | <b>597 SF</b> | <b>BF</b>    |
| PROJECT:<br><b>Application # SP 20-28 W5 SANDALWOOD SQUARE</b>  |                         |               |              |
| DRAWING:<br><b>UNIT PLANS</b>   |                         |               |              |
| <small>All rights reserved. Buildings and views not to scale. Some features and finishes herein are upgrades or are for illustrative purposes only and may not be available. Furniture is displayed for illustration purposes only. Layout does not necessarily reflect the electrical plan for the suite. Suites are sold unfurnished. Balcony, terrace and façade variations may apply, contact a sales representative for further details. Illustrations are artist's concept only. Prices and specifications subject to change without notice. E. &amp; O.E. July 2022.</small> |                         |               |              |
| PROJECT No.:  | 18.039RZ                | DATE:         | 09/14/2022   |
| DRAWN BY:   | NMU                     | SCALE:        | NTS          |
| CHECKED BY:   | NMC                     | DRAWING No.:  | <b>MK305</b> |

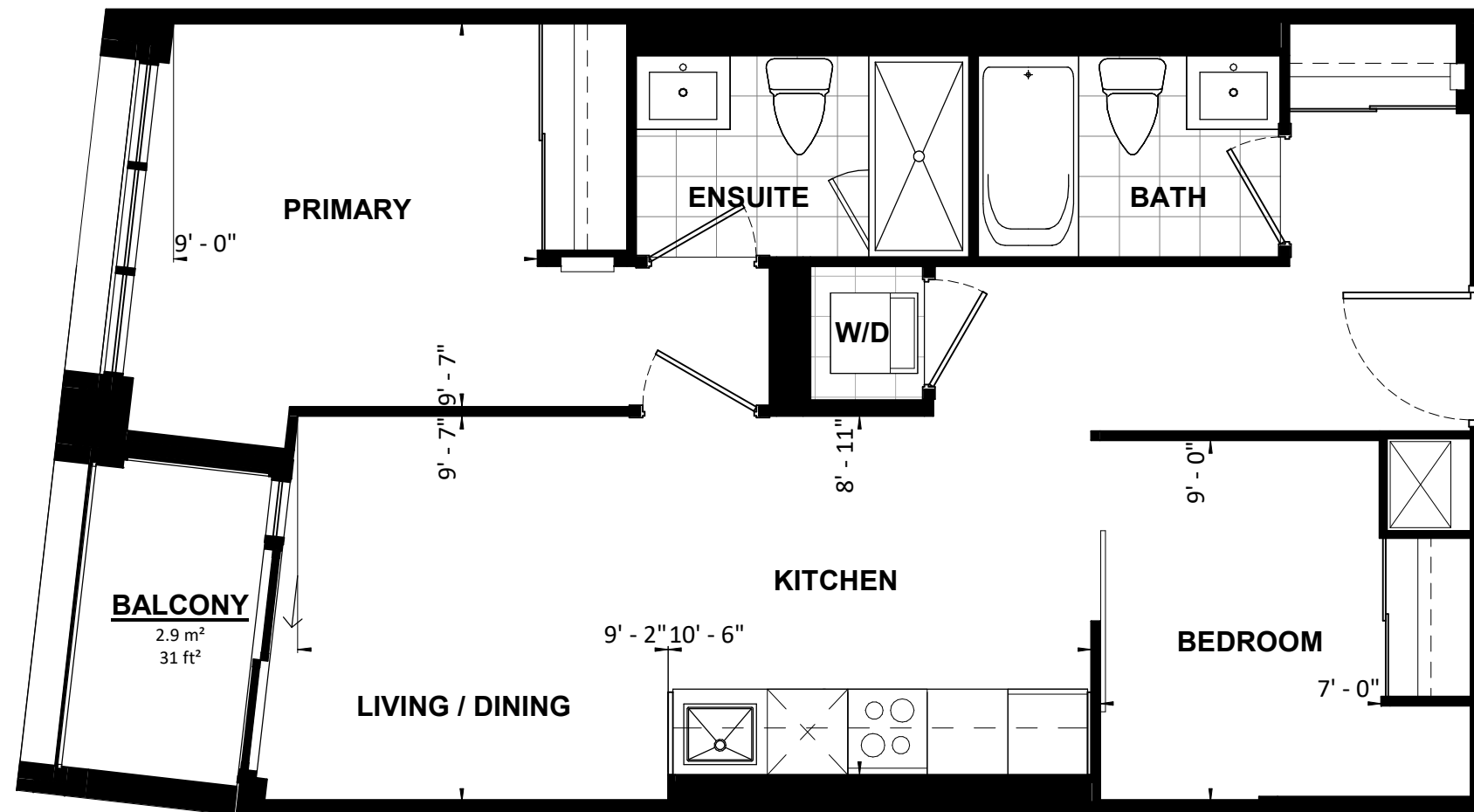
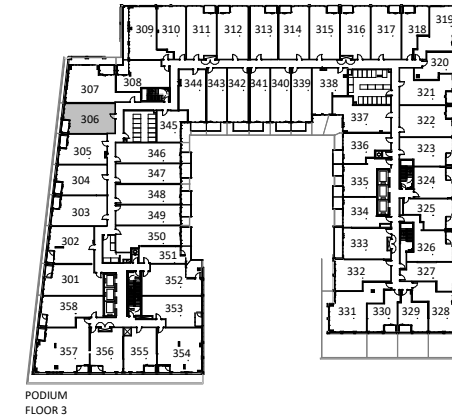

|   |                                |
|---|--------------------------------|
| <b>UNIT TYPE 56</b>   |                                |
| <b>2B</b>   | <b>61 m<sup>2</sup> 659 SF</b> |
| PROJECT:<br><b>Application # SP 20-28 W5 SANDALWOOD SQUARE</b>  |                                |
| DRAWING:<br><b>UNIT PLANS</b>   |                                |
| <small>All rights reserved. Buildings and views not to scale. Some features and finishes herein are upgrades or are for illustrative purposes only and may not be available. Furniture is displayed for illustration purposes only. Layout does not necessarily reflect the electrical plan for the suite. Suites are sold unfurnished. Balcony, terrace and façade variations may apply, contact a sales representative for further details. Illustrations are artist's concept only. Prices and specifications subject to change without notice. E. &amp; O.E. July 2022.</small> |                                |
| PROJECT No.: 18.039RZ   | DATE: 09/14/2022               |
| DRAWN BY: NMU   | SCALE: NTS                     |
| CHECKED BY: NMC   | DRAWING No.: <b>MK306</b>      |

**TURNER  
FLEISCHER**

**2B**

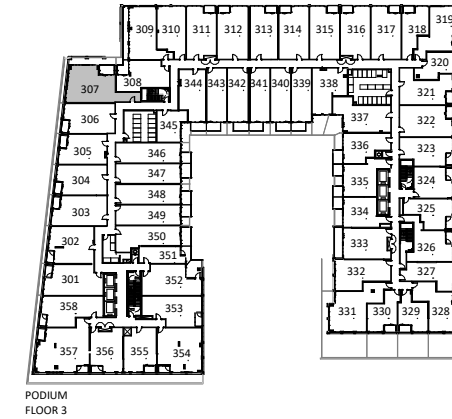

PODIUM  
FLOOR 3

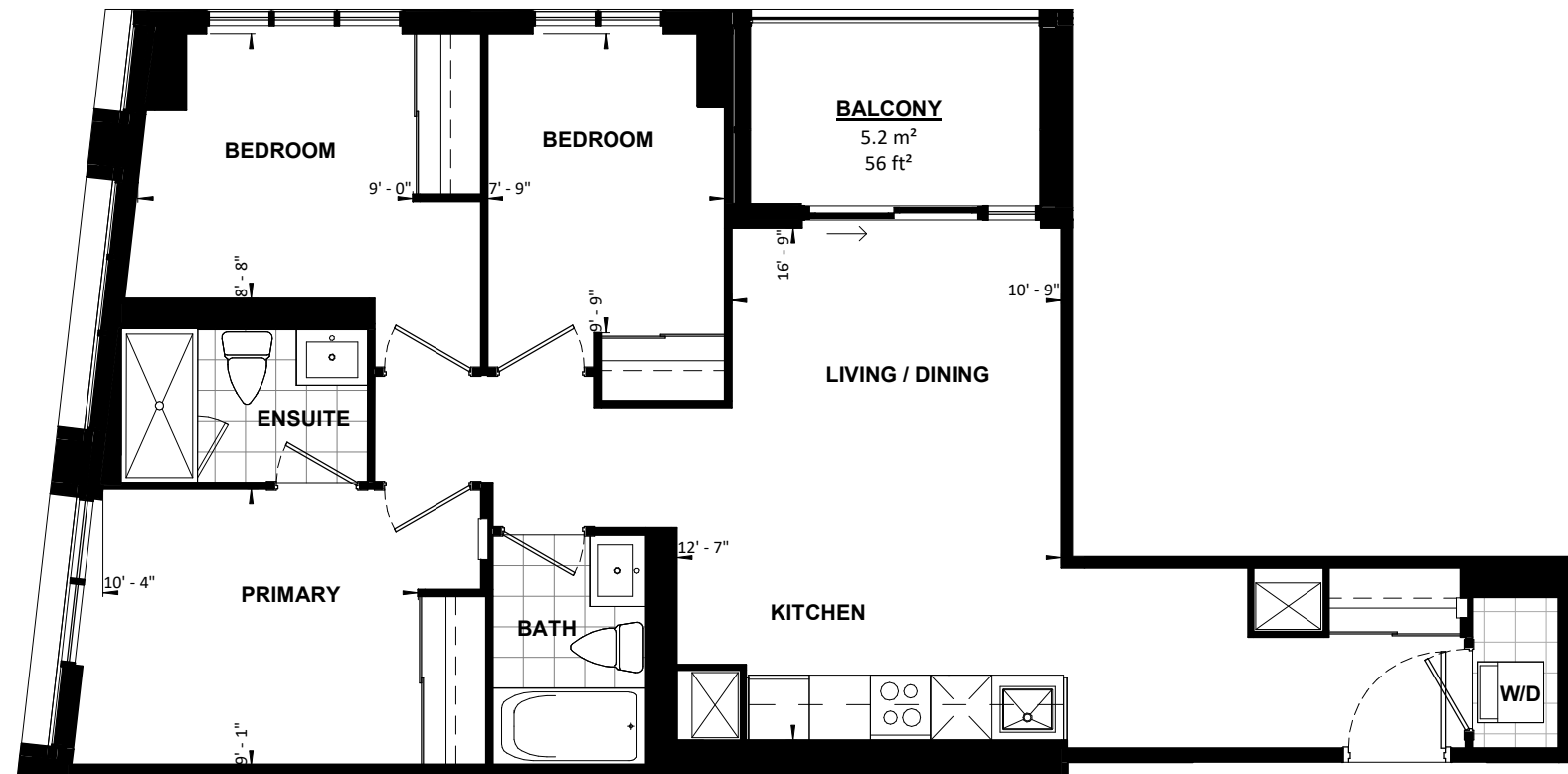

**TURNER  
FLEISCHER**

**3B**

|   |                           |
|---|---------------------------|
| <b>UNIT TYPE 57</b>   |                           |
| <b>3B    80 m<sup>2</sup>    861 SF</b>   |                           |
| PROJECT:<br><b>Application # SP 20-28 W5 SANDALWOOD SQUARE</b>  |                           |
| DRAWING:<br><b>UNIT PLANS</b>   |                           |
| <small>All rights reserved. Buildings and views not to scale. Some features and finishes herein are upgrades or are for illustrative purposes only and may not be available. Furniture is displayed for illustration purposes only. Layout does not necessarily reflect the electrical plan for the suite. Suites are sold unfurnished. Balcony, terrace and façade variations may apply, contact a sales representative for further details. Illustrations are artist's concept only. Prices and specifications subject to change without notice. E. &amp; O.E. July 2022.</small> |                           |
| PROJECT No.: 18.039RZ   | DATE: 09/14/2022          |
| DRAWN BY: NMU   | SCALE: NTS                |
| CHECKED BY: NMC   | DRAWING No.: <b>MK307</b> |

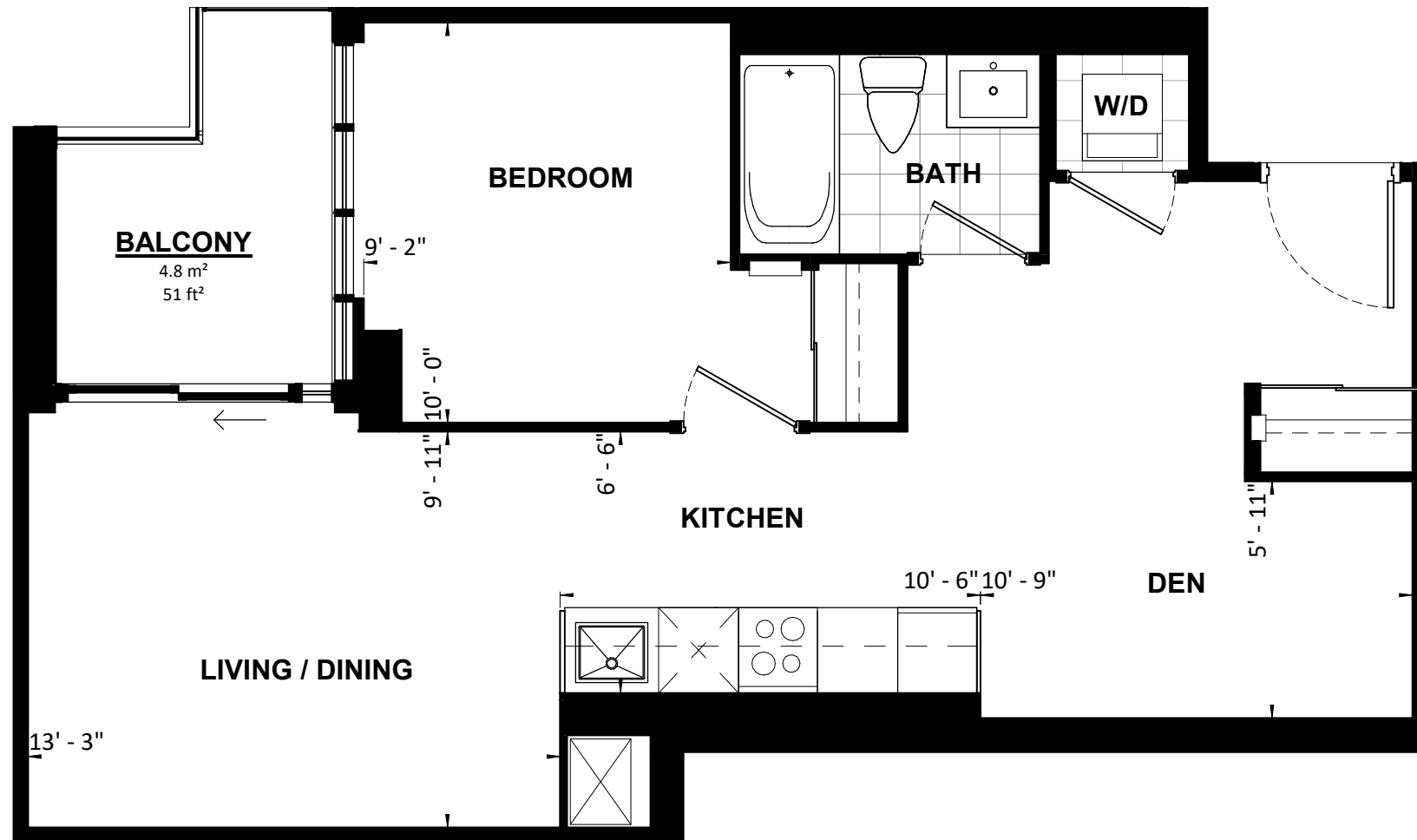
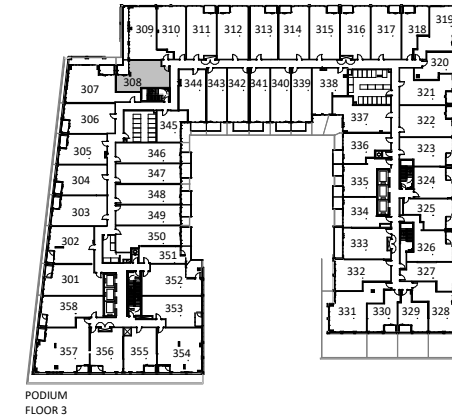

|   |                           |
|---|---------------------------|
| <b>UNIT TYPE 58</b>   |                           |
| <b>1B+D    56 m<sup>2</sup>    607 SF</b>   |                           |
| PROJECT:<br><b>Application # SP 20-28 W5 SANDALWOOD SQUARE</b>  |                           |
| DRAWING:<br><b>UNIT PLANS</b>   |                           |
| <small>All rights reserved. Buildings and views not to scale. Some features and finishes herein are upgrades or are for illustrative purposes only and may not be available. Furniture is displayed for illustration purposes only. Layout does not necessarily reflect the electrical plan for the suite. Suites are sold unfurnished. Balcony, terrace and façade variations may apply, contact a sales representative for further details. Illustrations are artist's concept only. Prices and specifications subject to change without notice. E. &amp; O.E. July 2022.</small> |                           |
| PROJECT No.: 18.039RZ   | DATE: 09/14/2022          |
| DRAWN BY: NMU   | SCALE: NTS                |
| CHECKED BY: NMC   | DRAWING No.: <b>MK308</b> |

**TURNER  
FLEISCHER**

**1B+D**

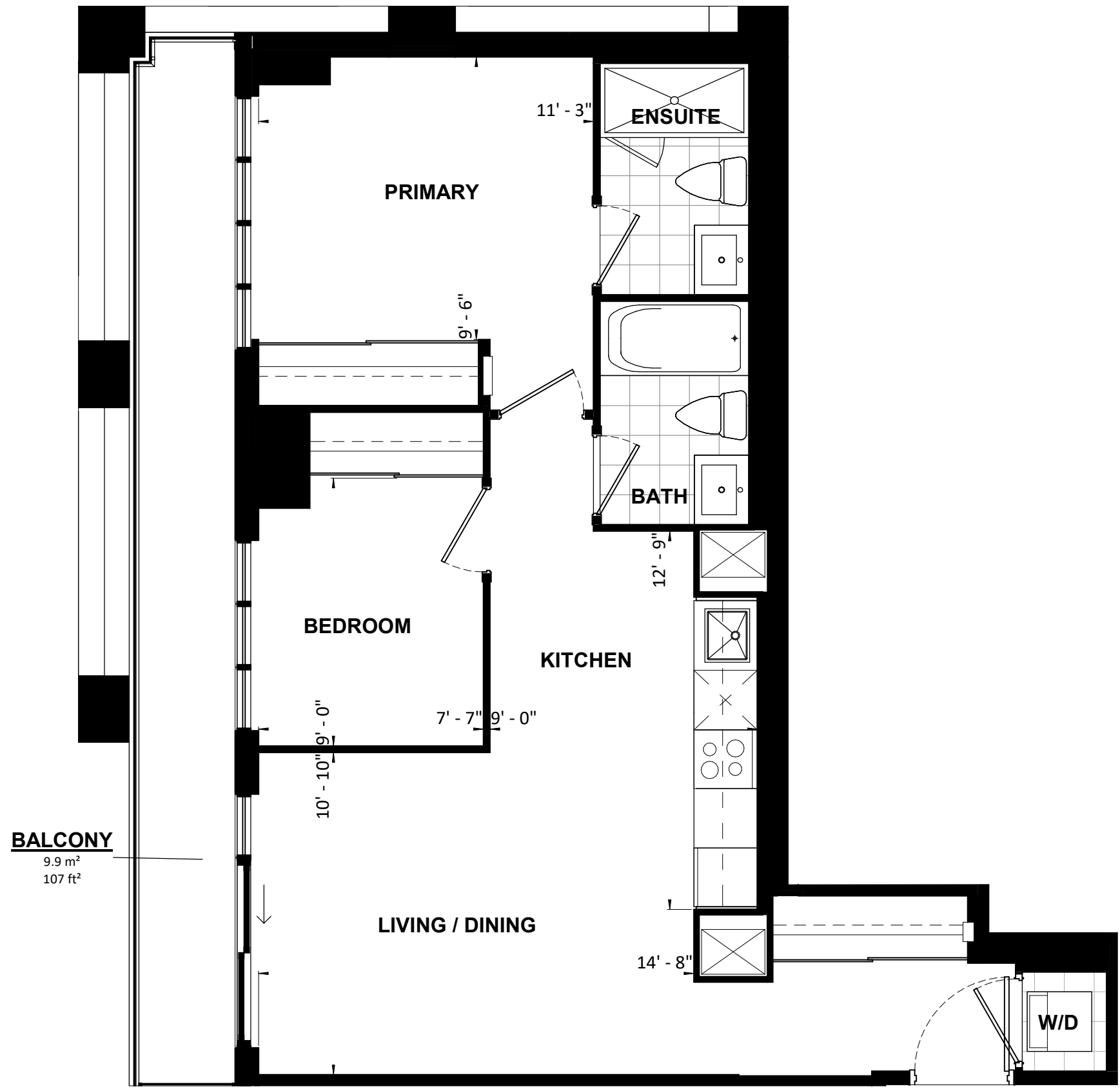
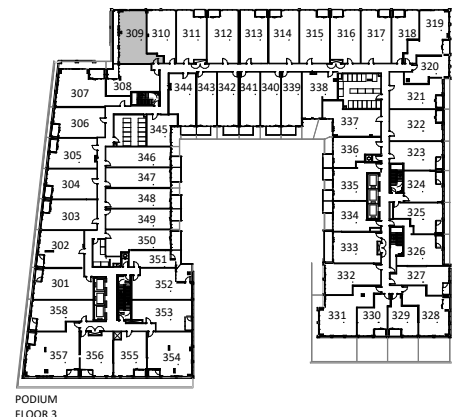

|   |                                |
|---|--------------------------------|
| <b>UNIT TYPE 59</b>   |                                |
| <b>2B</b>   | <b>68 m<sup>2</sup> 729 SF</b> |
| PROJECT:<br><b>Application # SP 20-28 W5 SANDALWOOD SQUARE</b>  |                                |
| DRAWING:<br><b>UNIT PLANS</b>   |                                |
| <small>All rights reserved. Buildings and views not to scale. Some features and finishes herein are upgrades or are for illustrative purposes only and may not be available. Furniture is displayed for illustration purposes only. Layout does not necessarily reflect the electrical plan for the suite. Suites are sold unfurnished. Balcony, terrace and façade variations may apply, contact a sales representative for further details. Illustrations are artist's concept only. Prices and specifications subject to change without notice. E. &amp; O.E. July 2022.</small> |                                |
| PROJECT No.: 18.039RZ   | DATE: 09/14/2022               |
| DRAWN BY: NMU   | SCALE: NTS                     |
| CHECKED BY: NMC   | DRAWING No.: <b>MK309</b>      |

**TURNER  
FLEISCHER**

**2B**

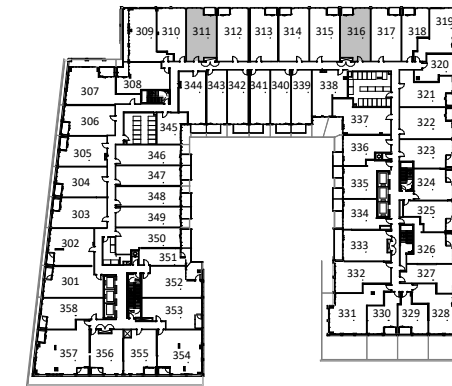
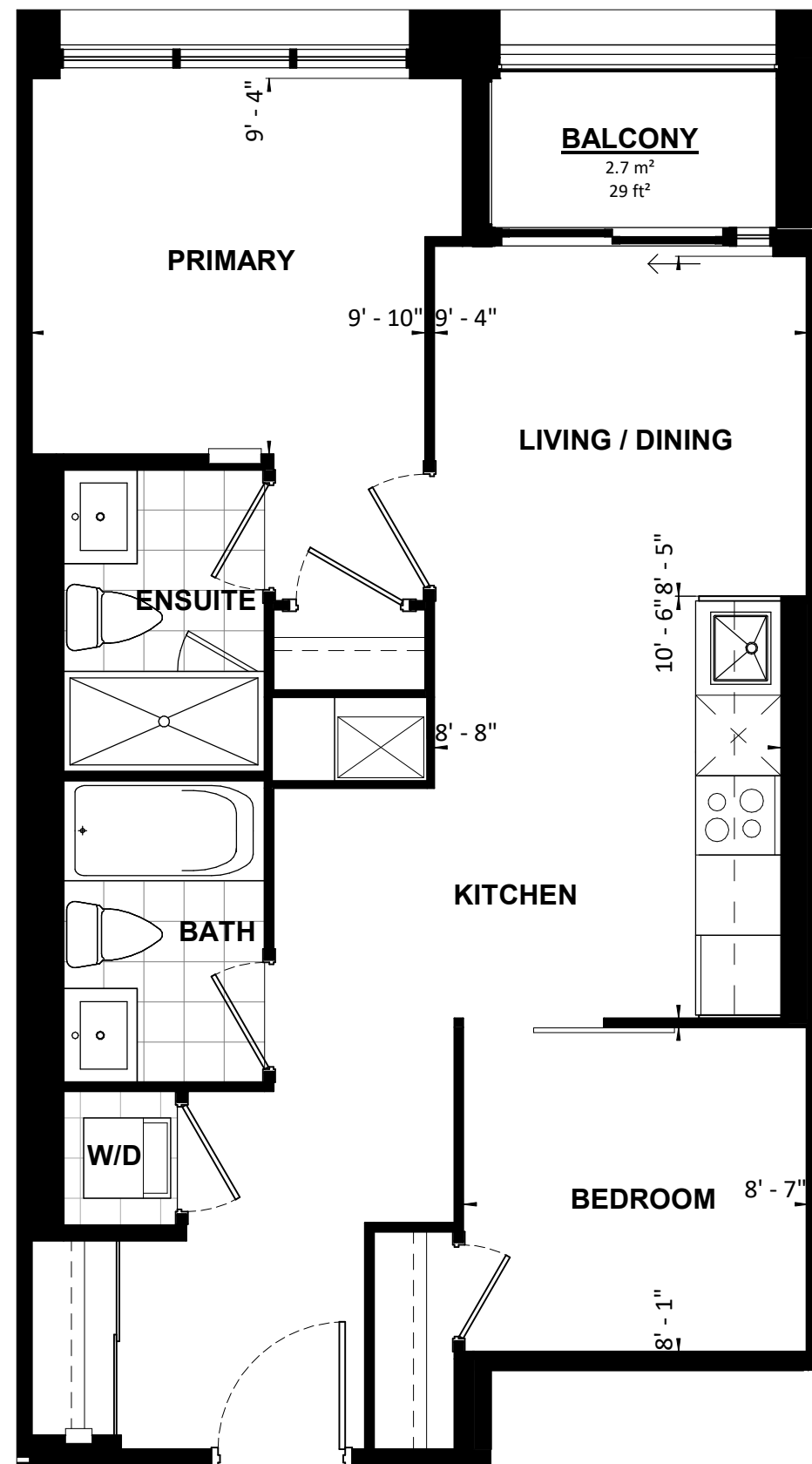

PODIUM FLOOR 3

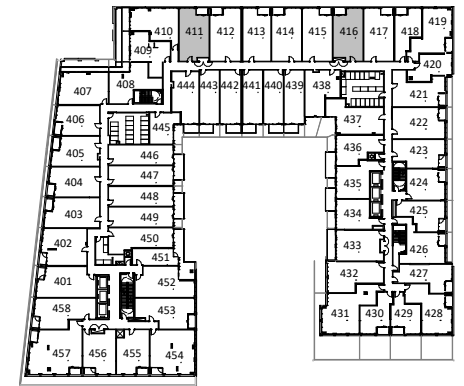

PODIUM FLOOR 4

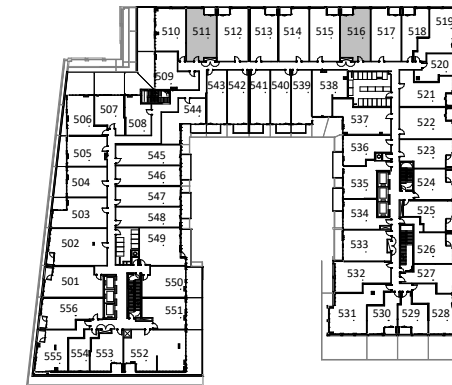

PODIUM FLOOR 5

|   |                                |
|---|--------------------------------|
| <b>UNIT TYPE 60</b>   |                                |
| <b>2B</b>   | <b>61 m<sup>2</sup> 659 SF</b> |
| PROJECT: <b>Application # SP 20-28 W5 SANDALWOOD SQUARE</b>   |                                |
| DRAWING: <b>UNIT PLANS</b>  |                                |
| <small>All rights reserved. Buildings and views not to scale. Some features and finishes herein are upgrades or are for illustrative purposes only and may not be available. Furniture is displayed for illustration purposes only. Layout does not necessarily reflect the electrical plan for the suite. Suites are sold unfurnished. Balcony, terrace and façade variations may apply, contact a sales representative for further details. Illustrations are artist's concept only. Prices and specifications subject to change without notice. E. &amp; O.E. July 2022.</small> |                                |
| PROJECT No.: 18.039RZ   | DATE: 09/14/2022               |
| DRAWN BY: NMU   | SCALE: NTS                     |
| CHECKED BY: NMC   | DRAWING No.: <b>MK311</b>      |

**TURNER  
FLEISCHER**

**2B**

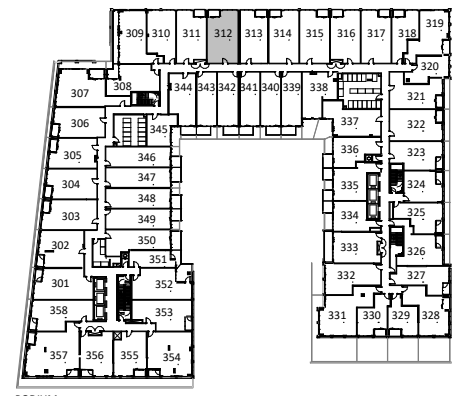
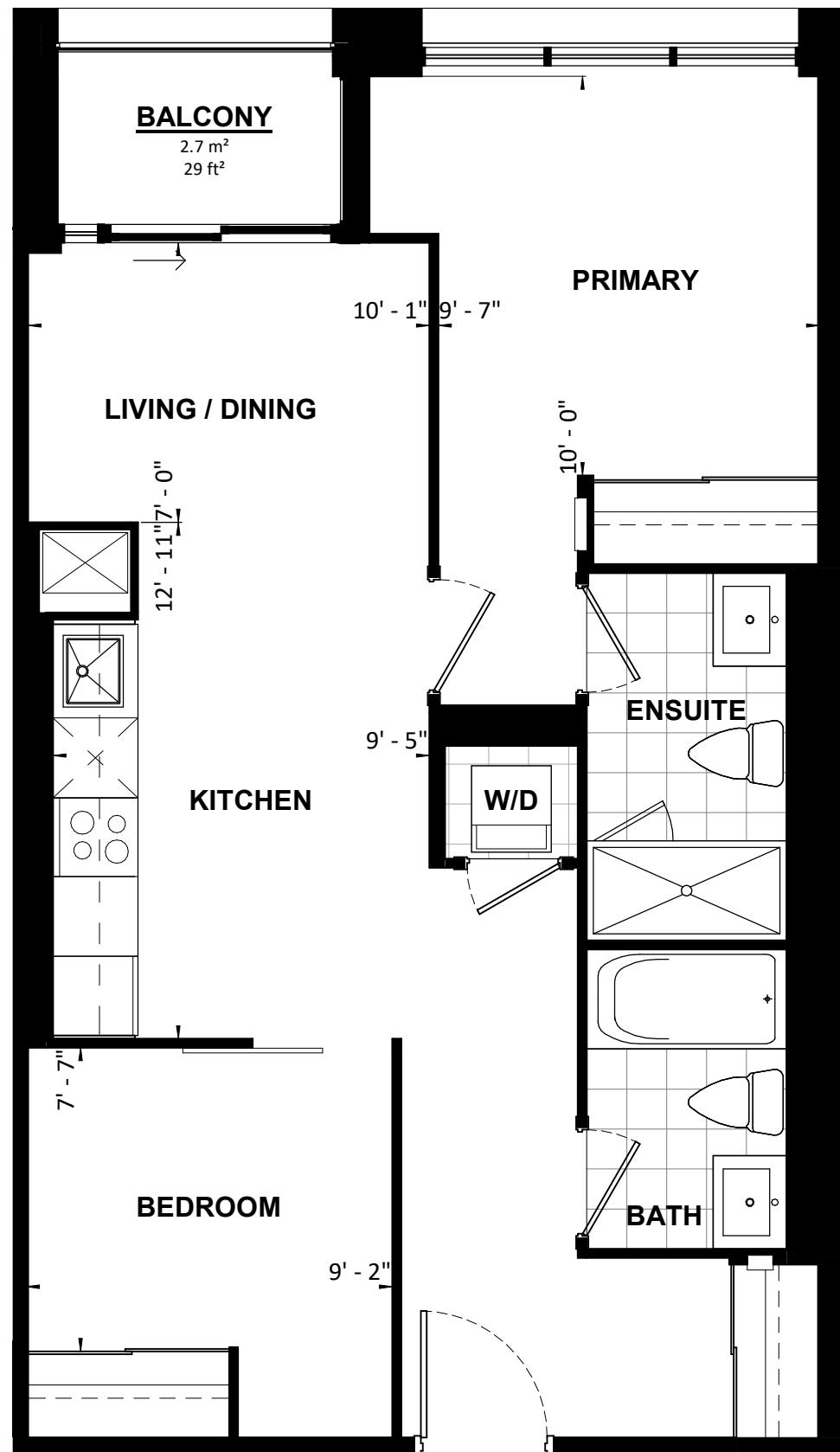

PODIUM FLOOR 3

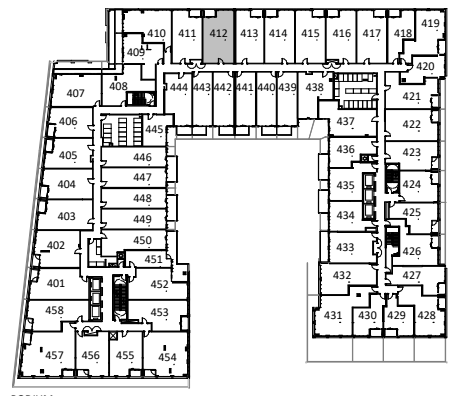

PODIUM FLOOR 4

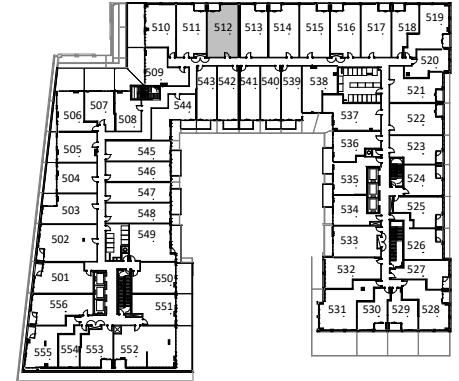

PODIUM FLOOR 5

|   |                                |
|---|--------------------------------|
| <b>UNIT TYPE 61</b>   |                                |
| <b>2B</b>   | <b>66 m<sup>2</sup> 712 SF</b> |
| PROJECT:<br><b>Application # SP 20-28 W5 SANDALWOOD SQUARE</b>  |                                |
| DRAWING:<br><b>UNIT PLANS</b>   |                                |
| <small>All rights reserved. Buildings and views not to scale. Some features and finishes herein are upgrades or are for illustrative purposes only and may not be available. Furniture is displayed for illustration purposes only. Layout does not necessarily reflect the electrical plan for the suite. Suites are sold unfurnished. Balcony, terrace and façade variations may apply, contact a sales representative for further details. Illustrations are artist's concept only. Prices and specifications subject to change without notice. E. &amp; O.E. July 2022.</small> |                                |
| PROJECT No.: 18.039RZ   | DATE: 09/14/2022               |
| DRAWN BY: NMU   | SCALE: NTS                     |
| CHECKED BY: NMC   | DRAWING No.: <b>MK312</b>      |

**TURNER  
FLEISCHER**

**2B**

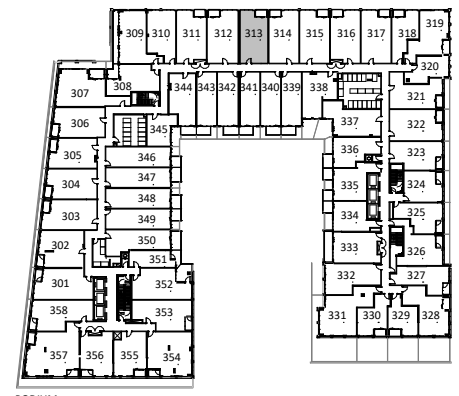
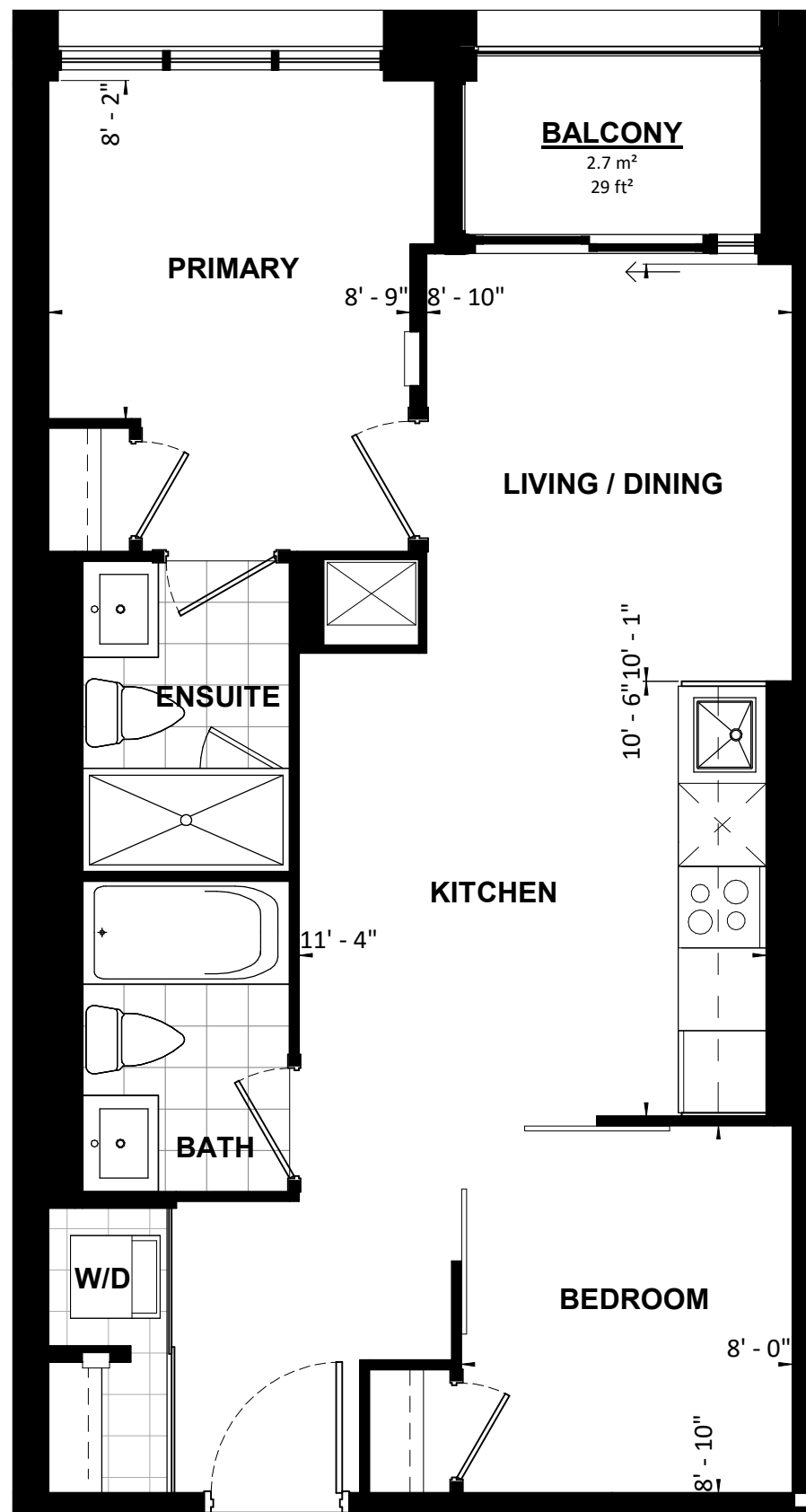

PODIUM FLOOR 3

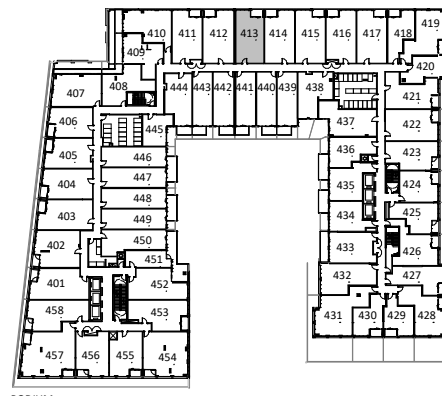

PODIUM FLOOR 4

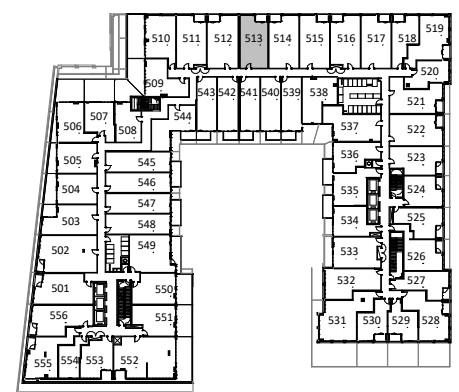

PODIUM FLOOR 5

|   |                                |
|---|--------------------------------|
| <b>UNIT TYPE 62</b>   |                                |
| <b>2B</b>   | <b>60 m<sup>2</sup> 647 SF</b> |
| PROJECT:<br><b>Application # SP 20-28 W5 SANDALWOOD SQUARE</b>  |                                |
| DRAWING:<br><b>UNIT PLANS</b>   |                                |
| <small>All rights reserved. Buildings and views not to scale. Some features and finishes herein are upgrades or are for illustrative purposes only and may not be available. Furniture is displayed for illustration purposes only. Layout does not necessarily reflect the electrical plan for the suite. Suites are sold unfurnished. Balcony, terrace and façade variations may apply, contact a sales representative for further details. Illustrations are artist's concept only. Prices and specifications subject to change without notice. E. &amp; O.E. July 2022.</small> |                                |
| PROJECT No.: 18.039RZ   | DATE: 09/14/2022               |
| DRAWN BY: NMU   | SCALE: NTS                     |
| CHECKED BY: NMC   | DRAWING No.: <b>MK313</b>      |

**TURNER  
FLEISCHER**

**2B**



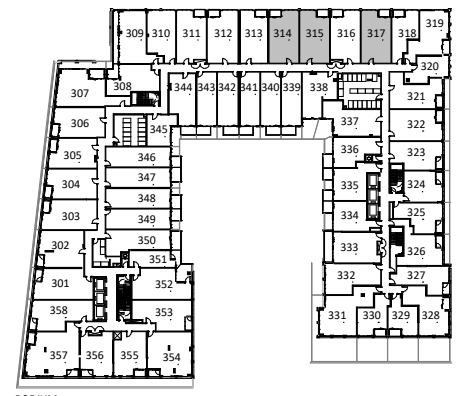
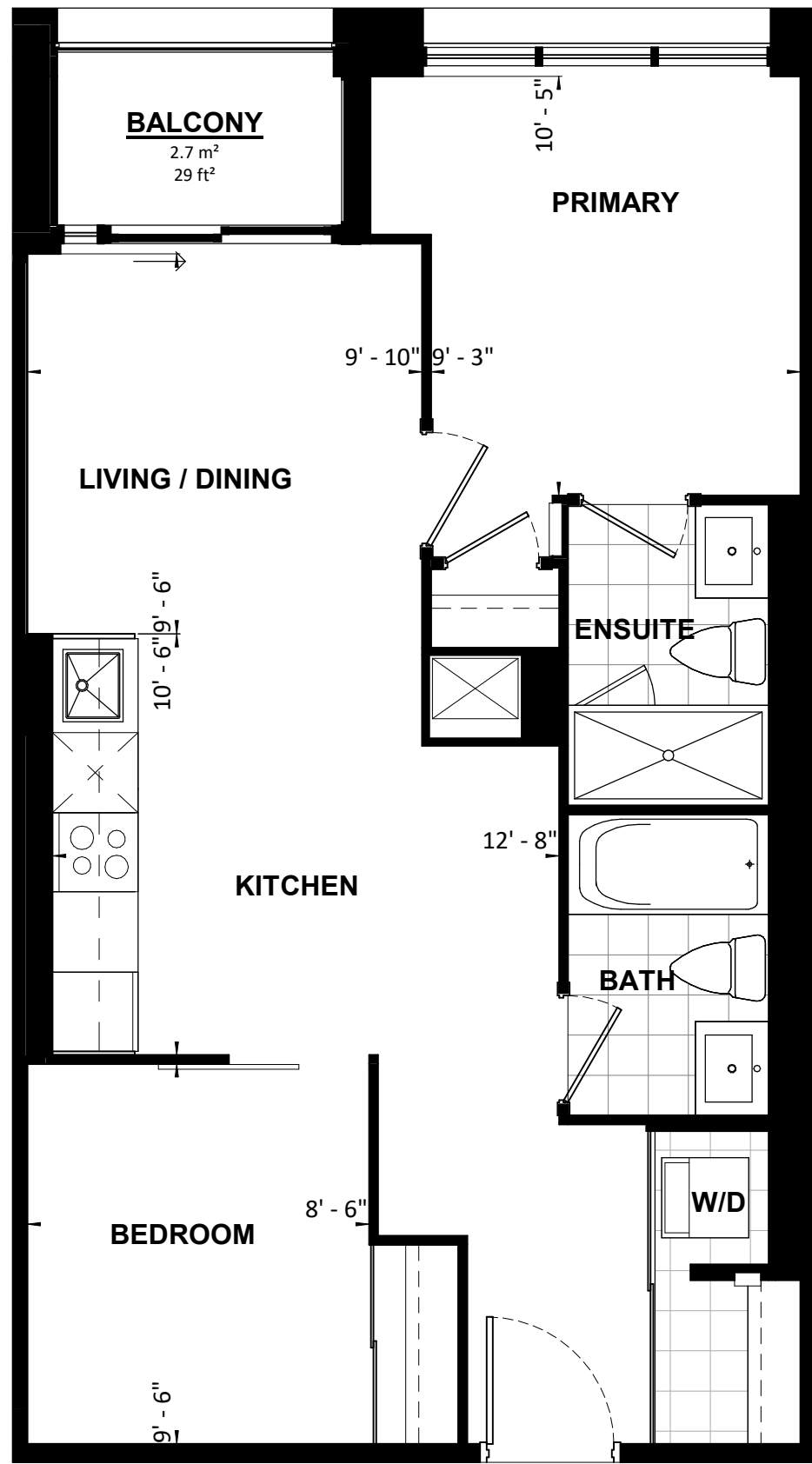

PODIUM FLOOR 3

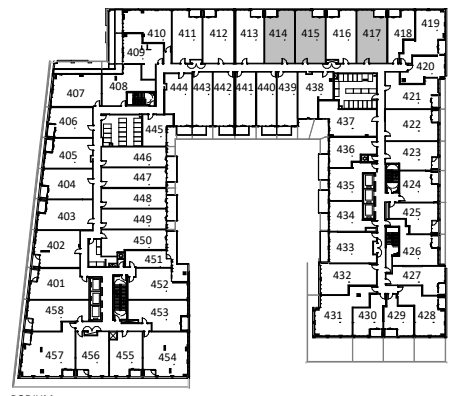

PODIUM FLOOR 4

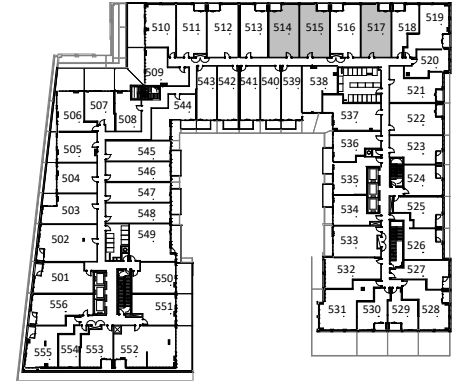

PODIUM FLOOR 5

|   |                                |
|---|--------------------------------|
| <b>UNIT TYPE 63</b>   |                                |
| <b>2B</b>   | <b>63 m<sup>2</sup> 679 SF</b> |
| PROJECT:<br><b>Application # SP 20-28 W5 SANDALWOOD SQUARE</b>  |                                |
| DRAWING:<br><b>UNIT PLANS</b>   |                                |
| <small>All rights reserved. Buildings and views not to scale. Some features and finishes herein are upgrades or are for illustrative purposes only and may not be available. Furniture is displayed for illustration purposes only. Layout does not necessarily reflect the electrical plan for the suite. Suites are sold unfurnished. Balcony, terrace and façade variations may apply, contact a sales representative for further details. Illustrations are artist's concept only. Prices and specifications subject to change without notice. E. &amp; O.E. July 2022.</small> |                                |
| PROJECT No.: 18.039RZ   | DATE: 09/14/2022               |
| DRAWN BY: NMU   | SCALE: NTS                     |
| CHECKED BY: NMC   | DRAWING No.: <b>MK314</b>      |

**TURNER  
FLEISCHER**

**2B**

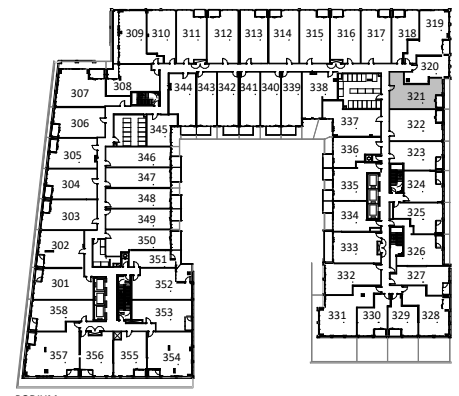

PODIUM FLOOR 3

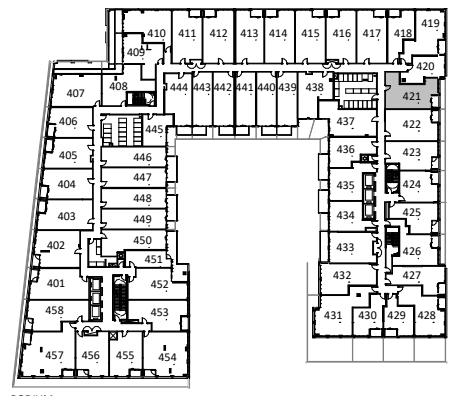

PODIUM FLOOR 4

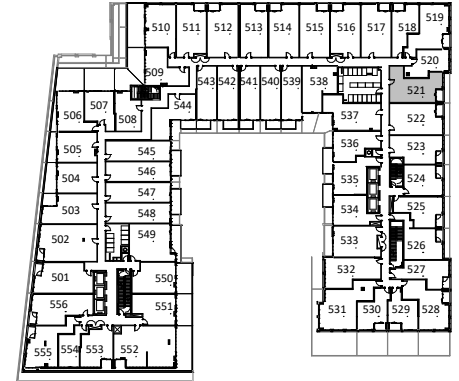

PODIUM FLOOR 5

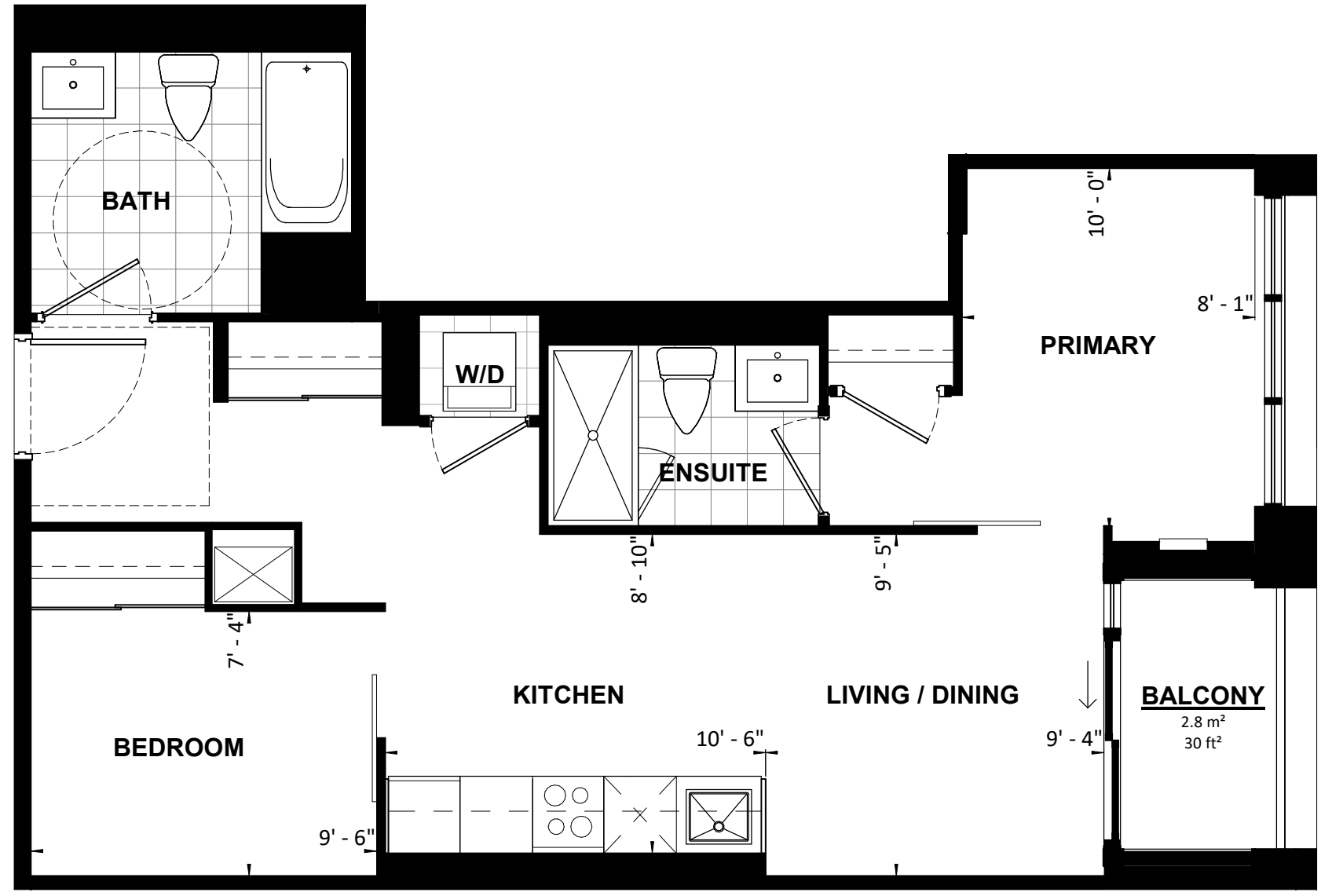

|   |                         |               |              |
|---|-------------------------|---------------|--------------|
| <b>UNIT TYPE 66</b>   |                         |               |              |
| <b>2B</b>   | <b>61 m<sup>2</sup></b> | <b>654 SF</b> | <b>BF</b>    |
| PROJECT:<br><b>Application # SP 20-28 W5 SANDALWOOD SQUARE</b>  |                         |               |              |
| DRAWING:<br><b>UNIT PLANS</b>   |                         |               |              |
| <small>All rights reserved. Buildings and views not to scale. Some features and finishes herein are upgrades or are for illustrative purposes only and may not be available. Furniture is displayed for illustration purposes only. Layout does not necessarily reflect the electrical plan for the suite. Suites are sold unfurnished. Balcony, terrace and façade variations may apply, contact a sales representative for further details. Illustrations are artist's concept only. Prices and specifications subject to change without notice. E. &amp; O.E. July 2022.</small> |                         |               |              |
| PROJECT No.:  | 18.039RZ                | DATE:         | 09/14/2022   |
| DRAWN BY:   | NMU                     | SCALE:        | NTS          |
| CHECKED BY:   | NMC                     | DRAWING No.:  | <b>MK321</b> |

**TURNER  
FLEISCHER**

**2B**

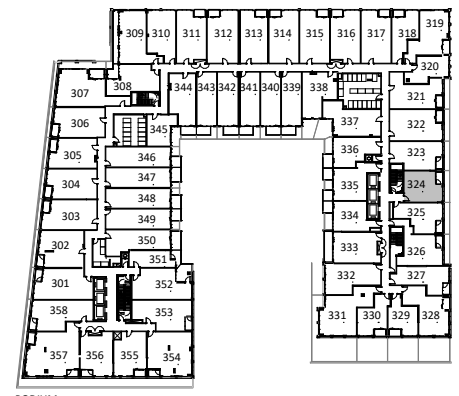

PODIUM FLOOR 3

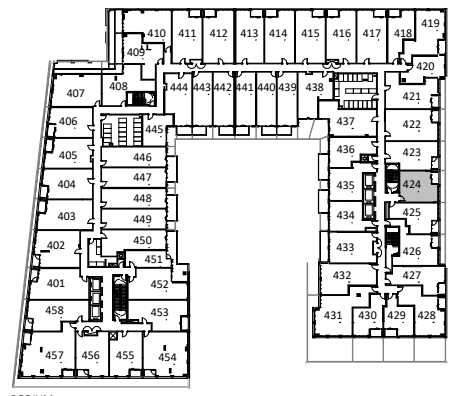

PODIUM FLOOR 4

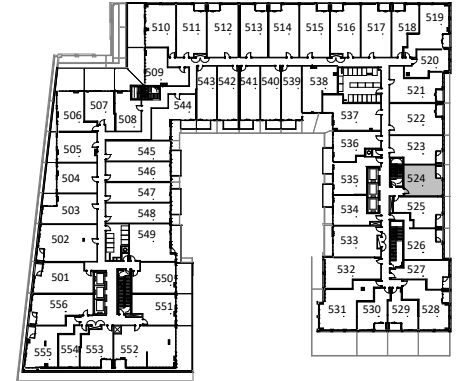

PODIUM FLOOR 5

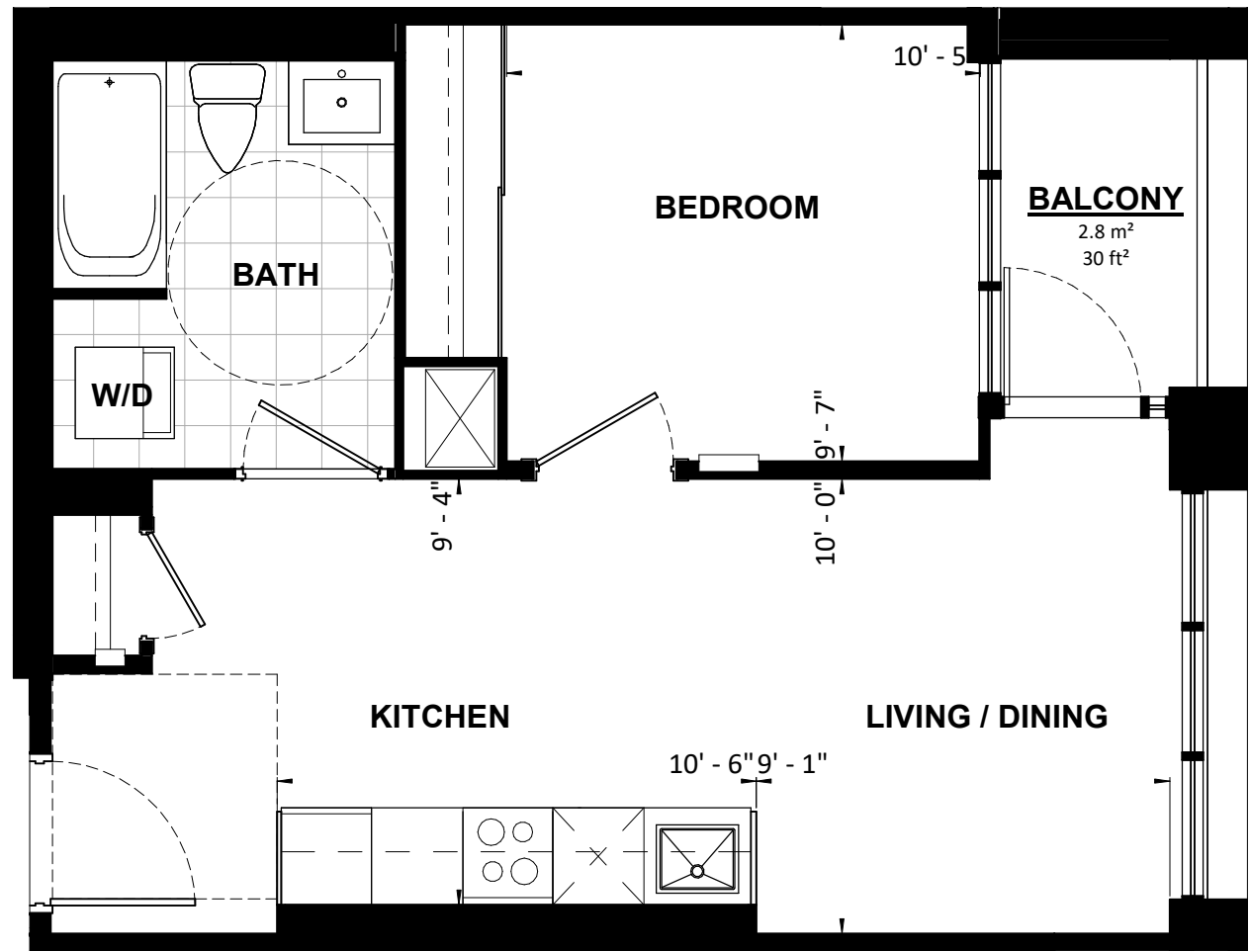

|   |                         |               |              |
|---|-------------------------|---------------|--------------|
| <b>UNIT TYPE 69</b>   |                         |               |              |
| <b>1B</b>   | <b>47 m<sup>2</sup></b> | <b>508 SF</b> | <b>BF</b>    |
| PROJECT:<br><b>Application # SP 20-28 W5 SANDALWOOD SQUARE</b>  |                         |               |              |
| DRAWING:<br><b>UNIT PLANS</b>   |                         |               |              |
| <small>All rights reserved. Buildings and views not to scale. Some features and finishes herein are upgrades or are for illustrative purposes only and may not be available. Furniture is displayed for illustration purposes only. Layout does not necessarily reflect the electrical plan for the suite. Suites are sold unfurnished. Balcony, terrace and façade variations may apply, contact a sales representative for further details. Illustrations are artist's concept only. Prices and specifications subject to change without notice. E. &amp; O.E. July 2022.</small> |                         |               |              |
| PROJECT No.:  | 18.039RZ                | DATE:         | 09/14/2022   |
| DRAWN BY:   | NMU                     | SCALE:        | NTS          |
| CHECKED BY:   | NMC                     | DRAWING No.:  | <b>MK324</b> |

**TURNER  
FLEISCHER**

**1B**

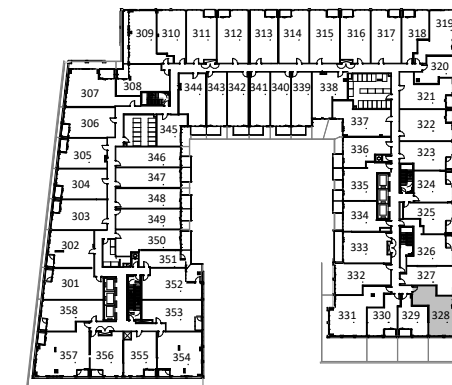

PODIUM FLOOR 3

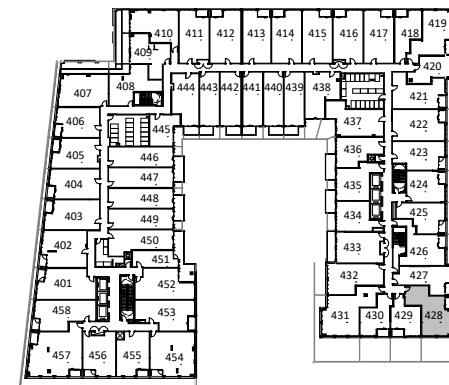

PODIUM FLOOR 4

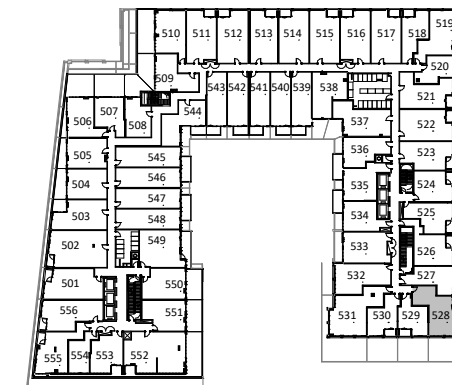

PODIUM FLOOR 5

**UNIT TYPE 73**

**2B 64 m² 694 SF**

PROJECT:  
**Application # SP 20-28 W5 SANDALWOOD SQUARE**

DRAWING:  
**UNIT PLANS**

All rights reserved. Buildings and views not to scale. Some features and finishes herein are upgrades or are for illustrative purposes only and may not be available. Furniture is displayed for illustration purposes only. Layout does not necessarily reflect the electrical plan for the suite. Suites are sold unfurnished. Balcony, terrace and façade variations may apply, contact a sales representative for further details. Illustrations are artist's concept only. Prices and specifications subject to change without notice. E. & O.E. July 2022.

|                       |                           |
|-----------------------|---------------------------|
| PROJECT No.: 18.039RZ | DATE: 09/14/2022          |
| DRAWN BY: NMU         | SCALE: NTS                |
| CHECKED BY: NMC       | DRAWING No.: <b>MK328</b> |

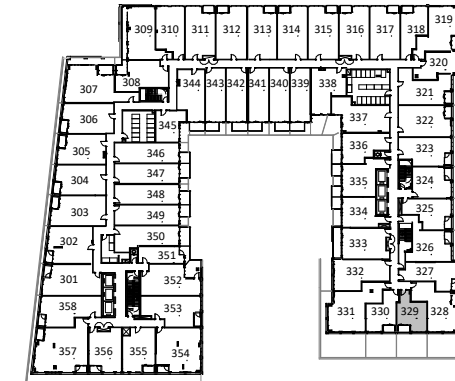

PODIUM FLOOR 3

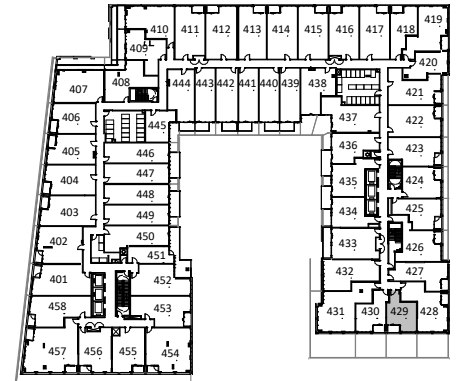

PODIUM FLOOR 4

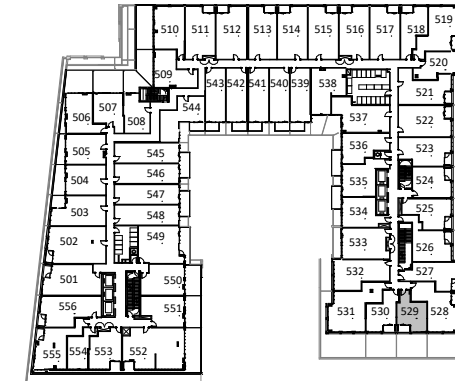

PODIUM FLOOR 5

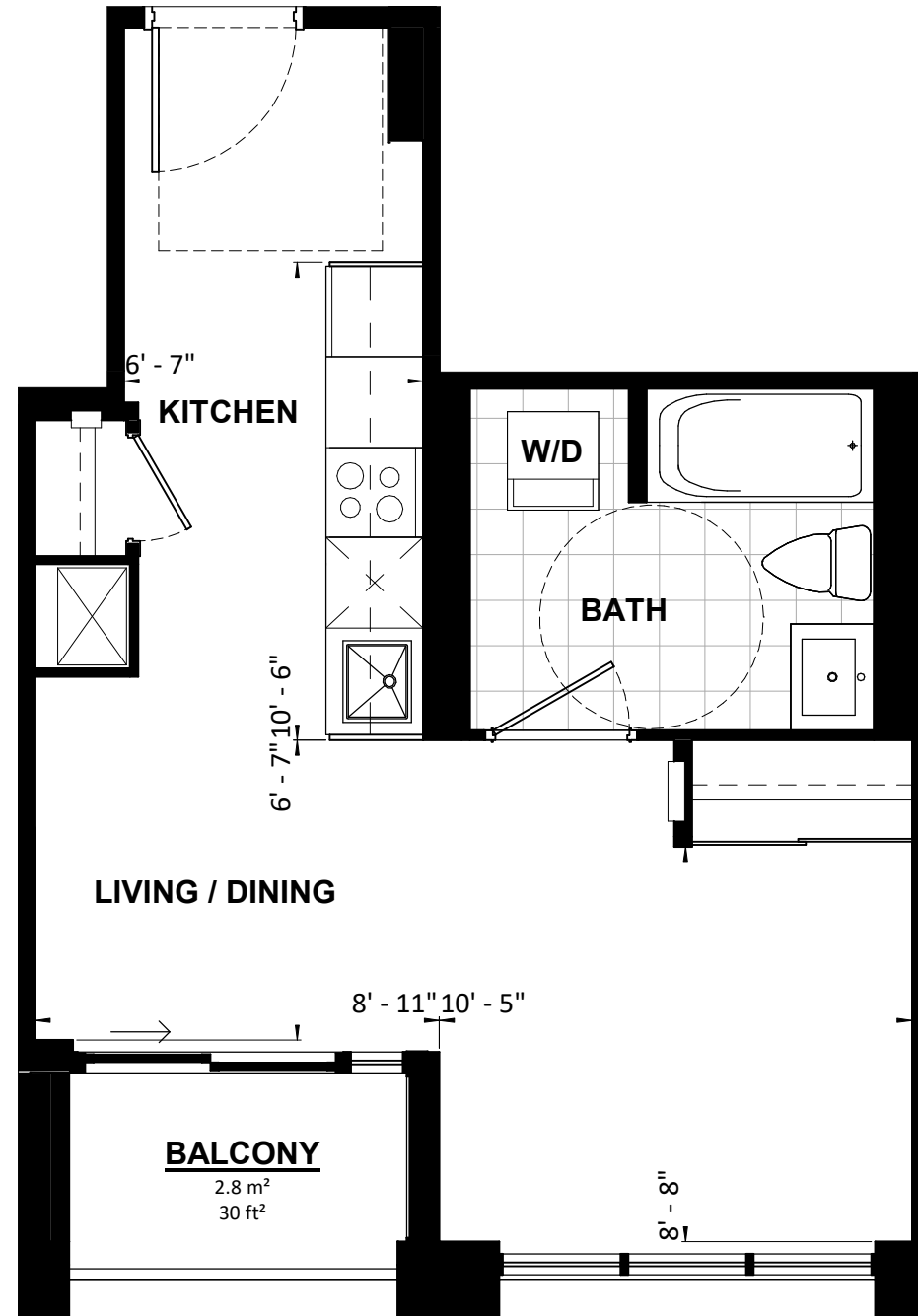

|   |                         |               |              |
|---|-------------------------|---------------|--------------|
| <b>UNIT TYPE 74</b>   |                         |               |              |
| <b>STUDIO</b>   | <b>40 m<sup>2</sup></b> | <b>427 SF</b> | <b>BF</b>    |
| PROJECT:<br><b>Application # SP 20-28 W5 SANDALWOOD SQUARE</b>  |                         |               |              |
| DRAWING:<br><b>UNIT PLANS</b>   |                         |               |              |
| <small>All rights reserved. Buildings and views not to scale. Some features and finishes herein are upgrades or are for illustrative purposes only and may not be available. Furniture is displayed for illustration purposes only. Layout does not necessarily reflect the electrical plan for the suite. Suites are sold unfurnished. Balcony, terrace and façade variations may apply, contact a sales representative for further details. Illustrations are artist's concept only. Prices and specifications subject to change without notice. E. &amp; O.E. July 2022.</small> |                         |               |              |
| PROJECT No.:  | 18.039RZ                | DATE:         | 09/14/2022   |
| DRAWN BY:   | NMU                     | SCALE:        | NTS          |
| CHECKED BY:   | NMC                     | DRAWING No.:  | <b>MK329</b> |

**TURNER  
FLEISCHER**

**STUDIO**

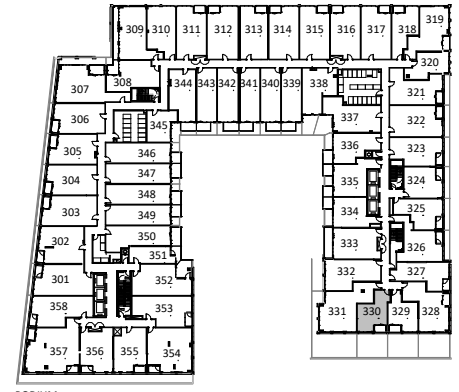
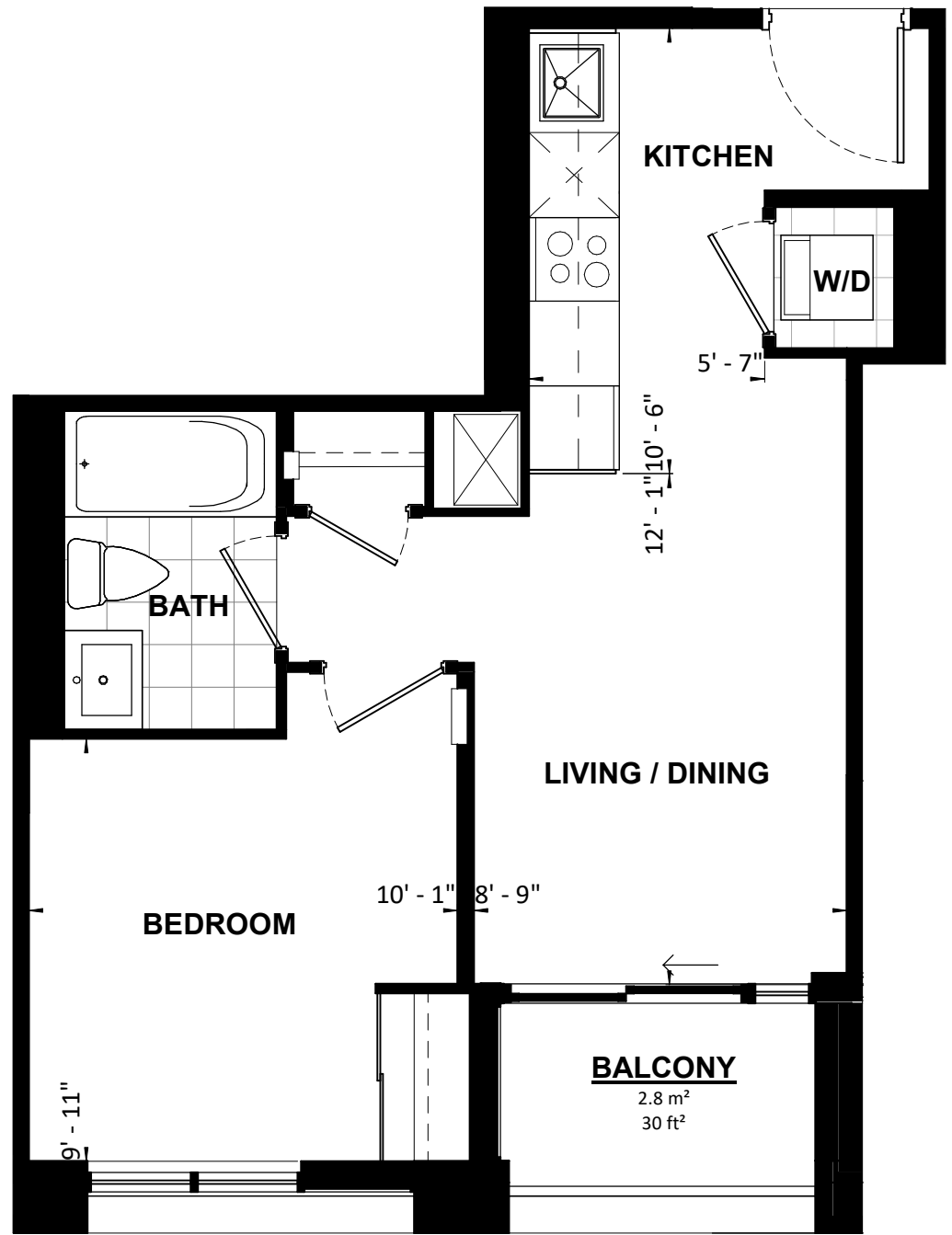

PODIUM FLOOR 3

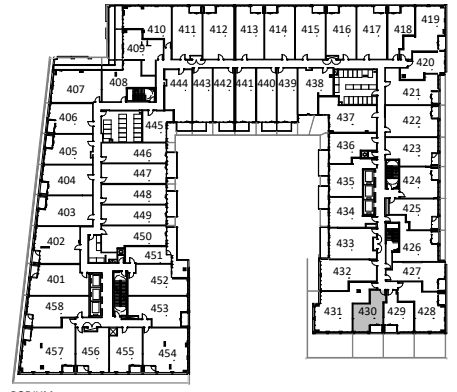

PODIUM FLOOR 4

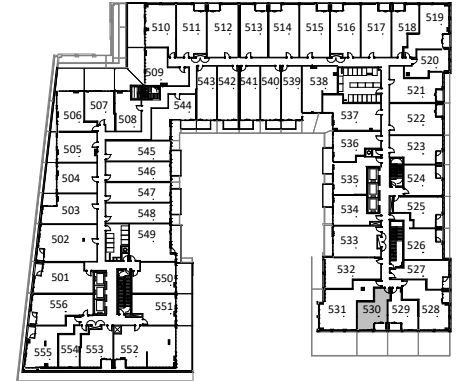

PODIUM FLOOR 5

|   |                         |                           |
|---|-------------------------|---------------------------|
| <b>UNIT TYPE 75</b>   |                         |                           |
| <b>1B</b>   | <b>41 m<sup>2</sup></b> | <b>445 SF</b>             |
| PROJECT:<br><b>Application # SP 20-28 W5 SANDALWOOD SQUARE</b>  |                         |                           |
| DRAWING:<br><b>UNIT PLANS</b>   |                         |                           |
| <small>All rights reserved. Buildings and views not to scale. Some features and finishes herein are upgrades or are for illustrative purposes only and may not be available. Furniture is displayed for illustration purposes only. Layout does not necessarily reflect the electrical plan for the suite. Suites are sold unfurnished. Balcony, terrace and façade variations may apply, contact a sales representative for further details. Illustrations are artist's concept only. Prices and specifications subject to change without notice. E. &amp; O.E. July 2022.</small> |                         |                           |
| PROJECT No.:  | 18.039RZ                | DATE: 09/14/2022          |
| DRAWN BY:   | NMU                     | SCALE: NTS                |
| CHECKED BY:   | NMC                     | DRAWING No.: <b>MK330</b> |

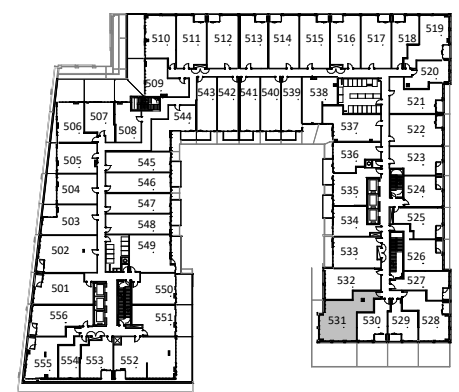
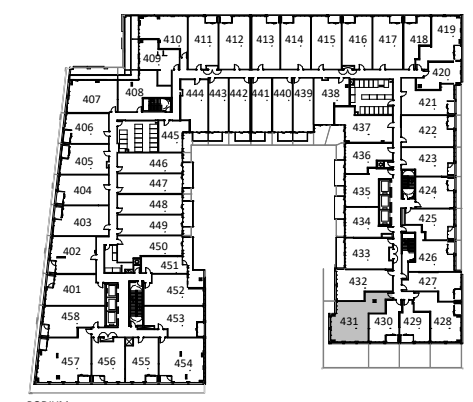
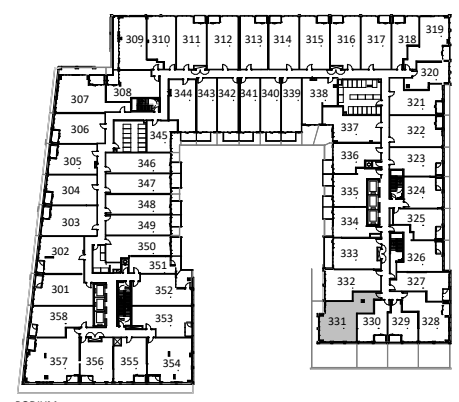
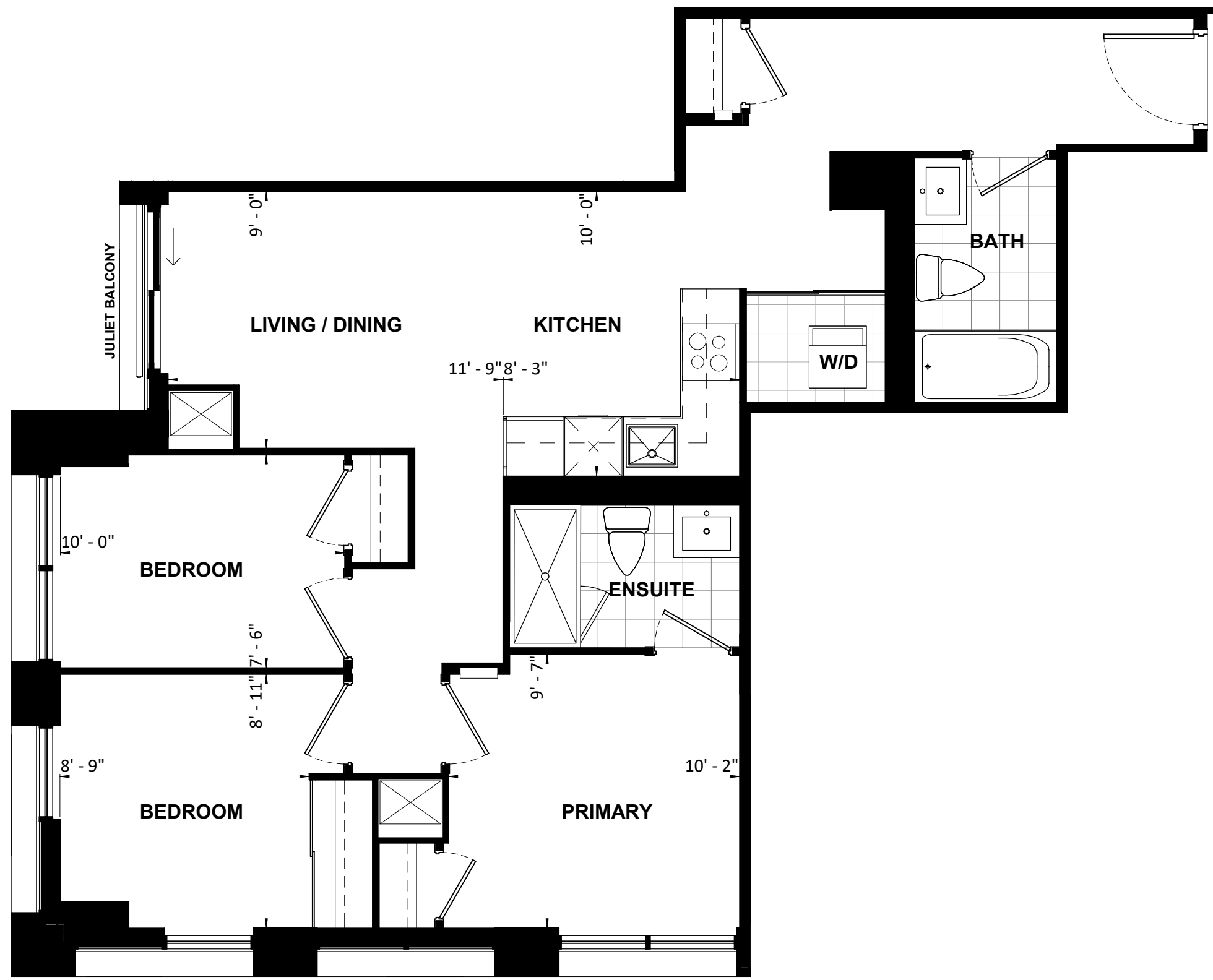

|   |                         |                           |
|---|-------------------------|---------------------------|
| <b>UNIT TYPE 76</b>   |                         |                           |
| <b>3B</b>   | <b>79 m<sup>2</sup></b> | <b>851 SF</b>             |
| PROJECT:<br><b>Application # SP 20-28 W5 SANDALWOOD SQUARE</b>  |                         |                           |
| DRAWING:<br><b>UNIT PLANS</b>   |                         |                           |
| <small>All rights reserved. Buildings and views not to scale. Some features and finishes herein are upgrades or are for illustrative purposes only and may not be available. Furniture is displayed for illustration purposes only. Layout does not necessarily reflect the electrical plan for the suite. Suites are sold unfurnished. Balcony, terrace and façade variations may apply, contact a sales representative for further details. Illustrations are artist's concept only. Prices and specifications subject to change without notice. E. &amp; O.E. July 2022.</small> |                         |                           |
| PROJECT No.:  | 18.039RZ                | DATE: 09/14/2022          |
| DRAWN BY:   | NMU                     | SCALE: NTS                |
| CHECKED BY:   | NMC                     | DRAWING No.: <b>MK331</b> |

**TURNER  
FLEISCHER**

**3B**

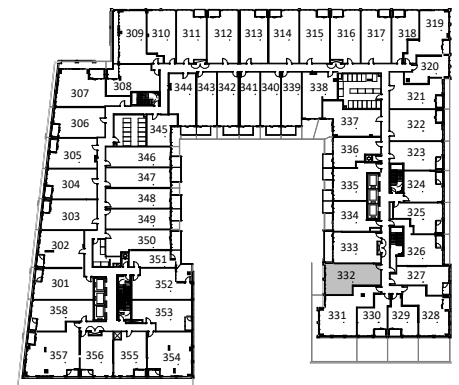

PODIUM FLOOR 3

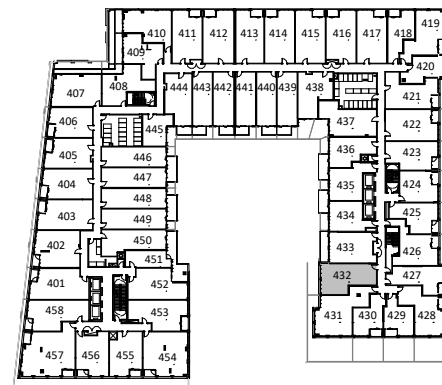

PODIUM FLOOR 4

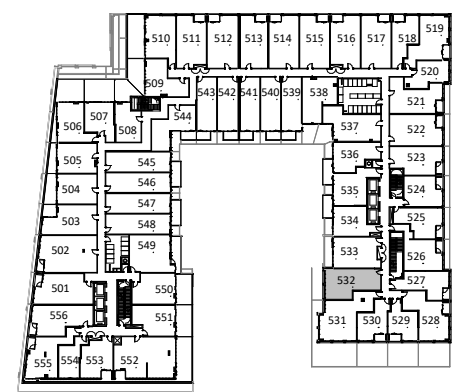

PODIUM FLOOR 5

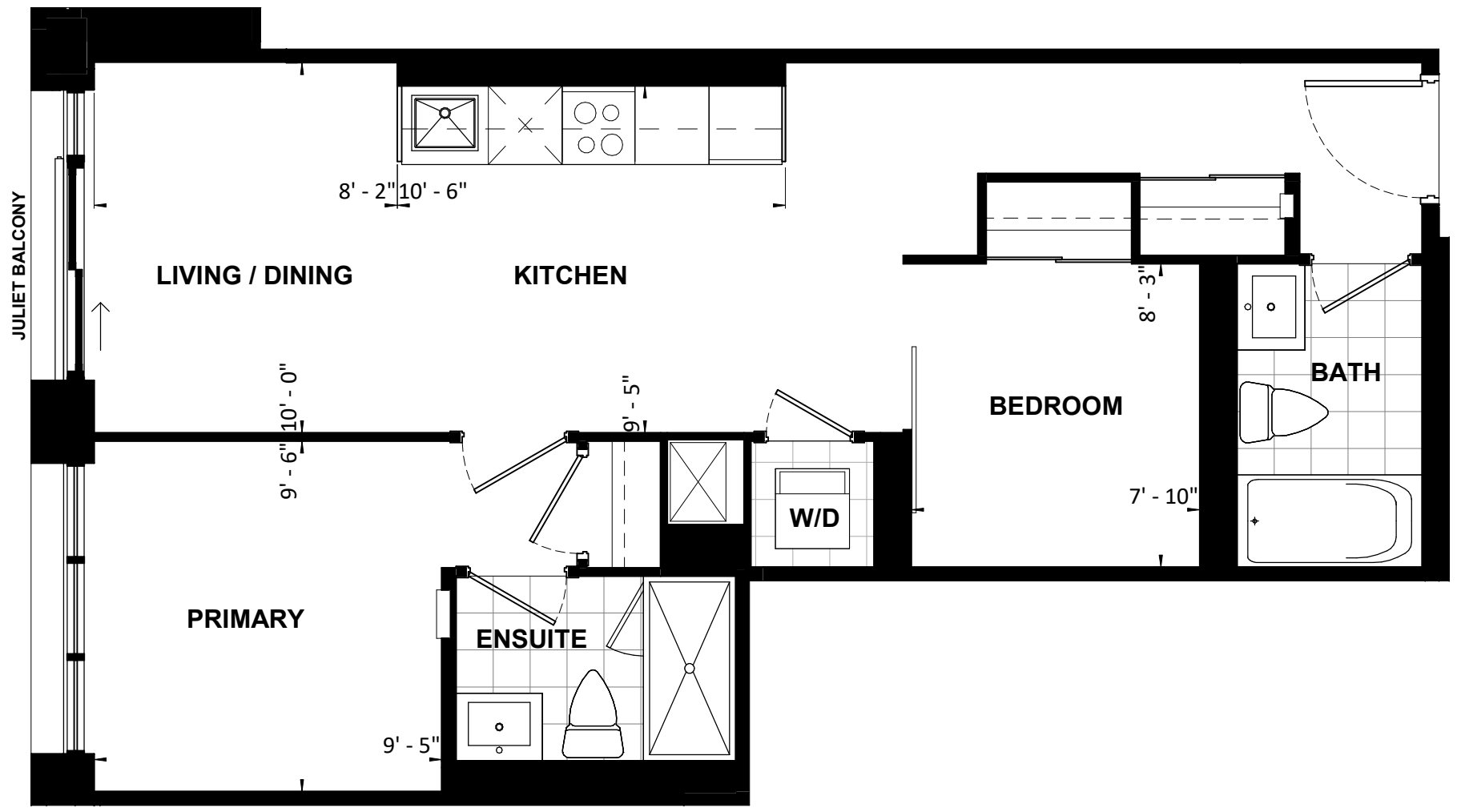

**UNIT TYPE 77**

**2B 61 m<sup>2</sup> 661 SF**

PROJECT:  
**Application # SP 20-28 W5 SANDALWOOD SQUARE**

DRAWING:  
**UNIT PLANS**

All rights reserved. Buildings and views not to scale. Some features and finishes herein are upgrades or are for illustrative purposes only and may not be available. Furniture is displayed for illustration purposes only. Layout does not necessarily reflect the electrical plan for the suite. Suites are sold unfurnished. Balcony, terrace and facade variations may apply, contact a sales representative for further details. Illustrations are artist's concept only. Prices and specifications subject to change without notice. E. & O.E. July 2022.

|              |          |              |              |
|--------------|----------|--------------|--------------|
| PROJECT No.: | 18.039RZ | DATE:        | 09/14/2022   |
| DRAWN BY:    | NMU      | SCALE:       | NTS          |
| CHECKED BY:  | NMC      | DRAWING No.: | <b>MK332</b> |

**TURNER FLEISCHER**

**2B**



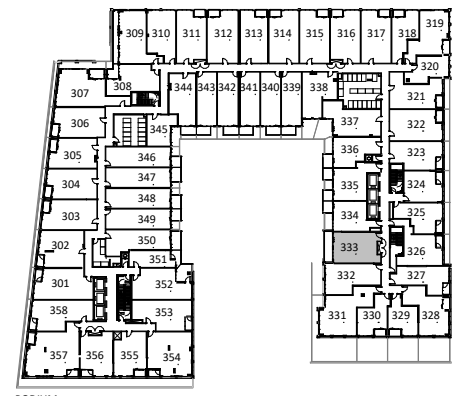

PODIUM FLOOR 3

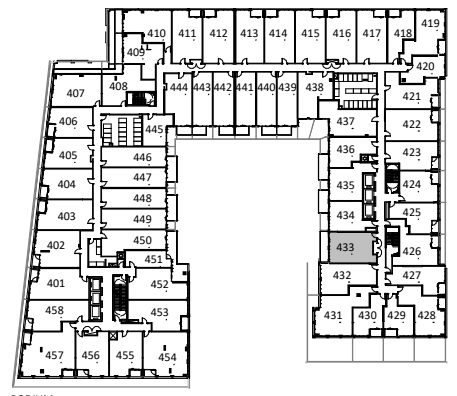

PODIUM FLOOR 4

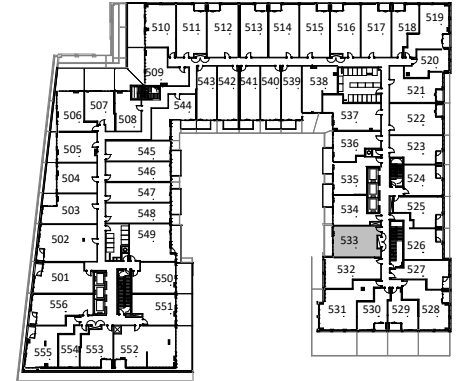

PODIUM FLOOR 5

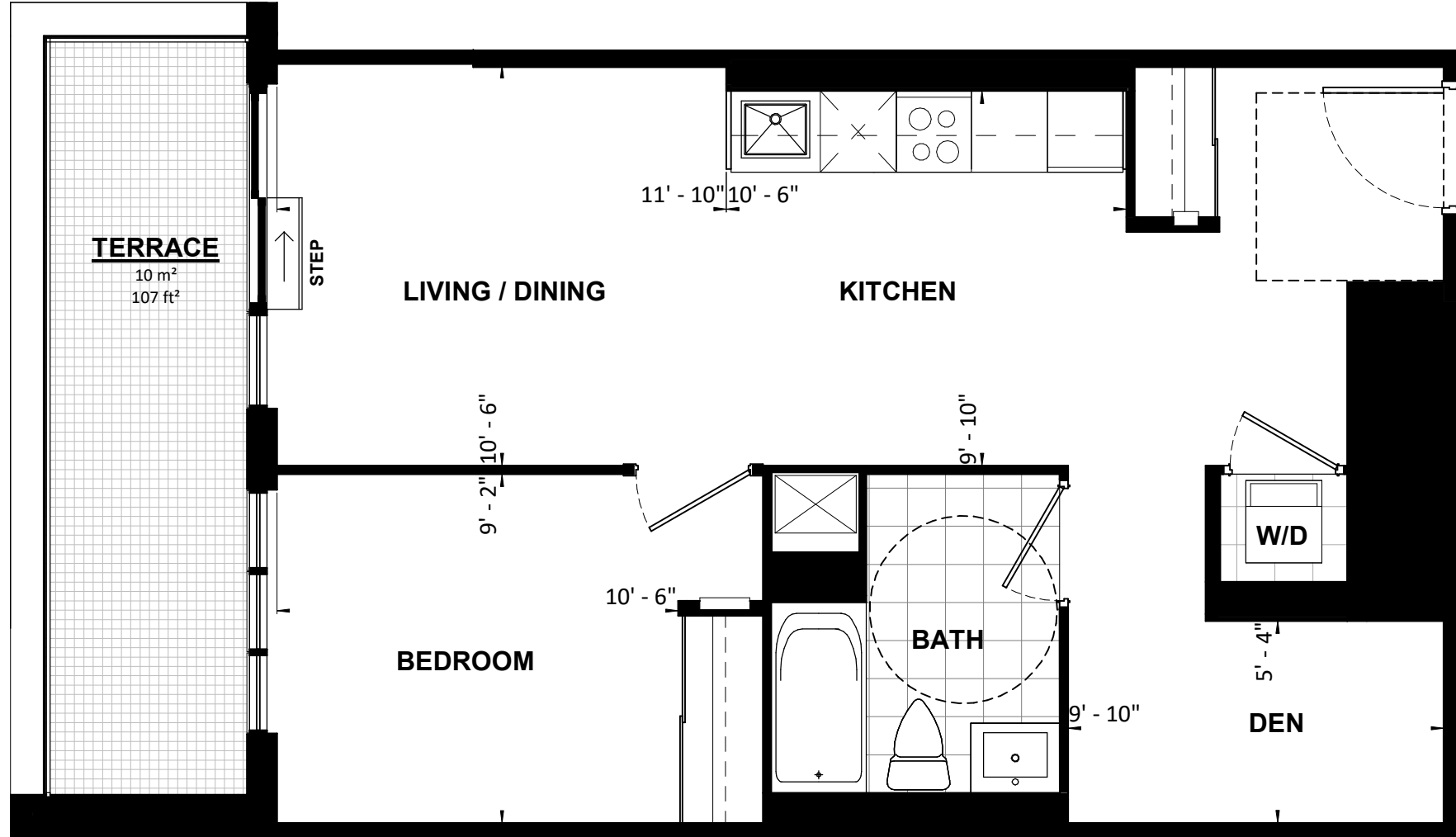

|   |                         |               |              |
|---|-------------------------|---------------|--------------|
| <b>UNIT TYPE 78</b>   |                         |               |              |
| <b>1B+D</b>   | <b>60 m<sup>2</sup></b> | <b>641 SF</b> | <b>BF</b>    |
| PROJECT:<br><b>Application # SP 20-28 W5 SANDALWOOD SQUARE</b>  |                         |               |              |
| DRAWING:<br><b>UNIT PLANS</b>   |                         |               |              |
| <small>All rights reserved. Buildings and views not to scale. Some features and finishes herein are upgrades or are for illustrative purposes only and may not be available. Furniture is displayed for illustration purposes only. Layout does not necessarily reflect the electrical plan for the suite. Suites are sold unfurnished. Balcony, terrace and façade variations may apply, contact a sales representative for further details. Illustrations are artist's concept only. Prices and specifications subject to change without notice. E. &amp; O.E. July 2022.</small> |                         |               |              |
| PROJECT No.:  | 18.039RZ                | DATE:         | 09/14/2022   |
| DRAWN BY:   | NMU                     | SCALE:        | NTS          |
| CHECKED BY:   | NMC                     | DRAWING No.:  | <b>MK333</b> |

**TURNER  
FLEISCHER**

**1B+D**

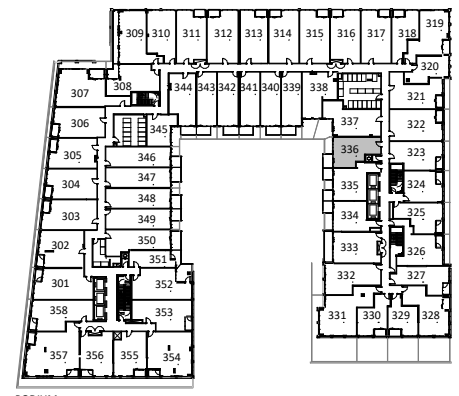

PODIUM FLOOR 3

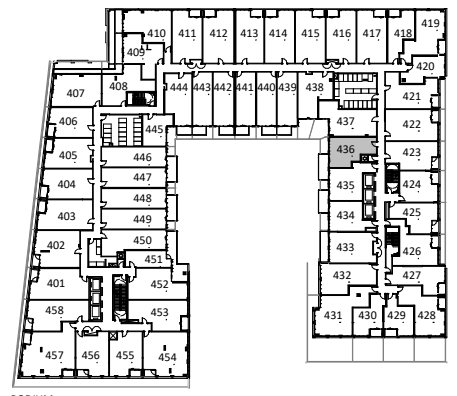

PODIUM FLOOR 4

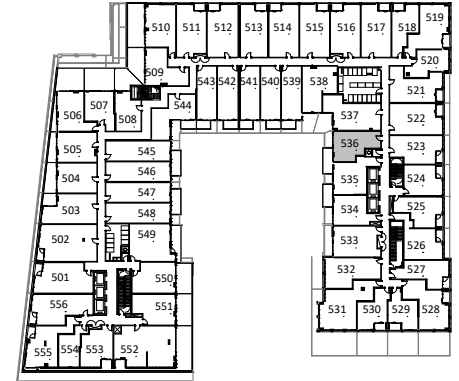

PODIUM FLOOR 5

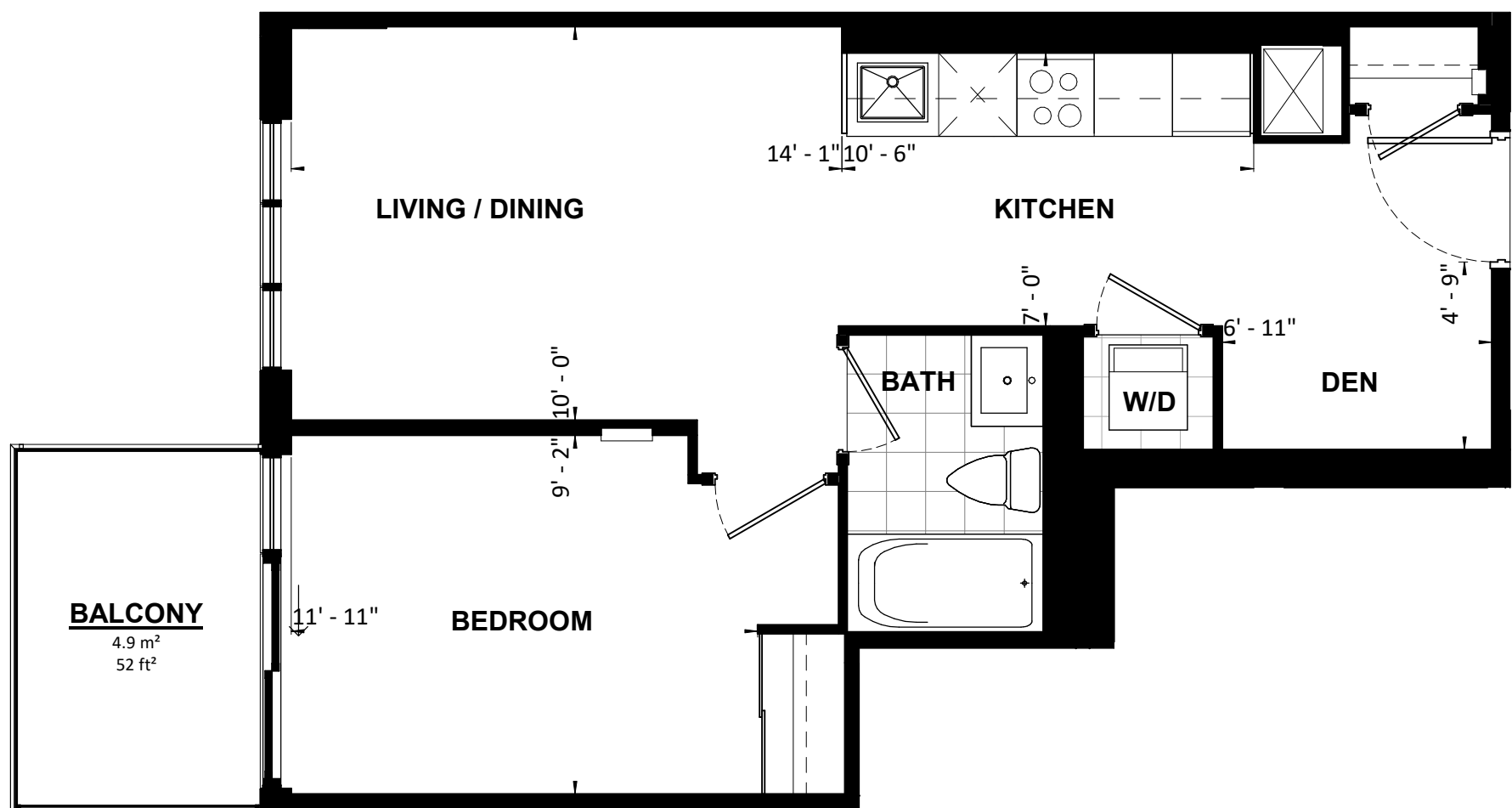

**UNIT TYPE 81**

**1B+D 50 m² 537 SF**

PROJECT:  
**Application # SP 20-28 W5 SANDALWOOD SQUARE**

DRAWING:  
**UNIT PLANS**

All rights reserved. Buildings and views not to scale. Some features and finishes herein are upgrades or are for illustrative purposes only and may not be available. Furniture is displayed for illustration purposes only. Layout does not necessarily reflect the electrical plan for the suite. Suites are sold unfurnished. Balcony, terrace and façade variations may apply, contact a sales representative for further details. Illustrations are artist's concept only. Prices and specifications subject to change without notice. E. & O.E. July 2022.

|                       |                           |
|-----------------------|---------------------------|
| PROJECT No.: 18.039RZ | DATE: 09/14/2022          |
| DRAWN BY: NMU         | SCALE: NTS                |
| CHECKED BY: NMC       | DRAWING No.: <b>MK336</b> |

**TURNER FLEISCHER**

**1B+D**

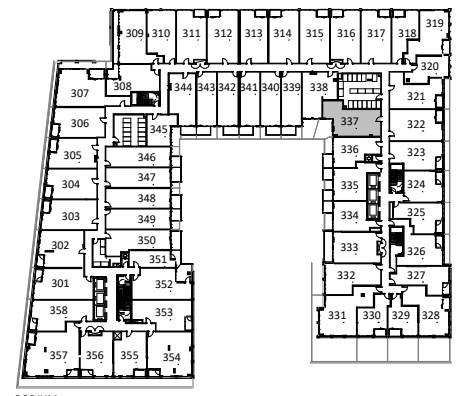

PODIUM FLOOR 3

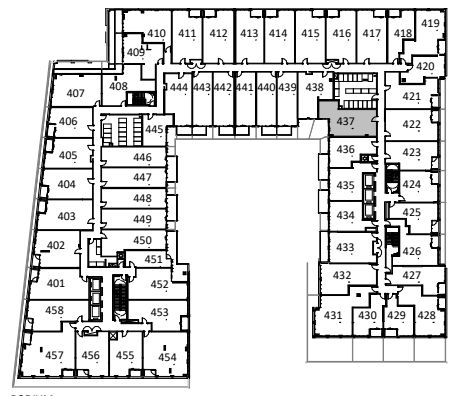

PODIUM FLOOR 4

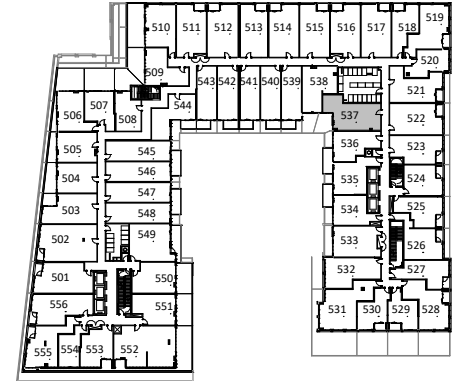

PODIUM FLOOR 5

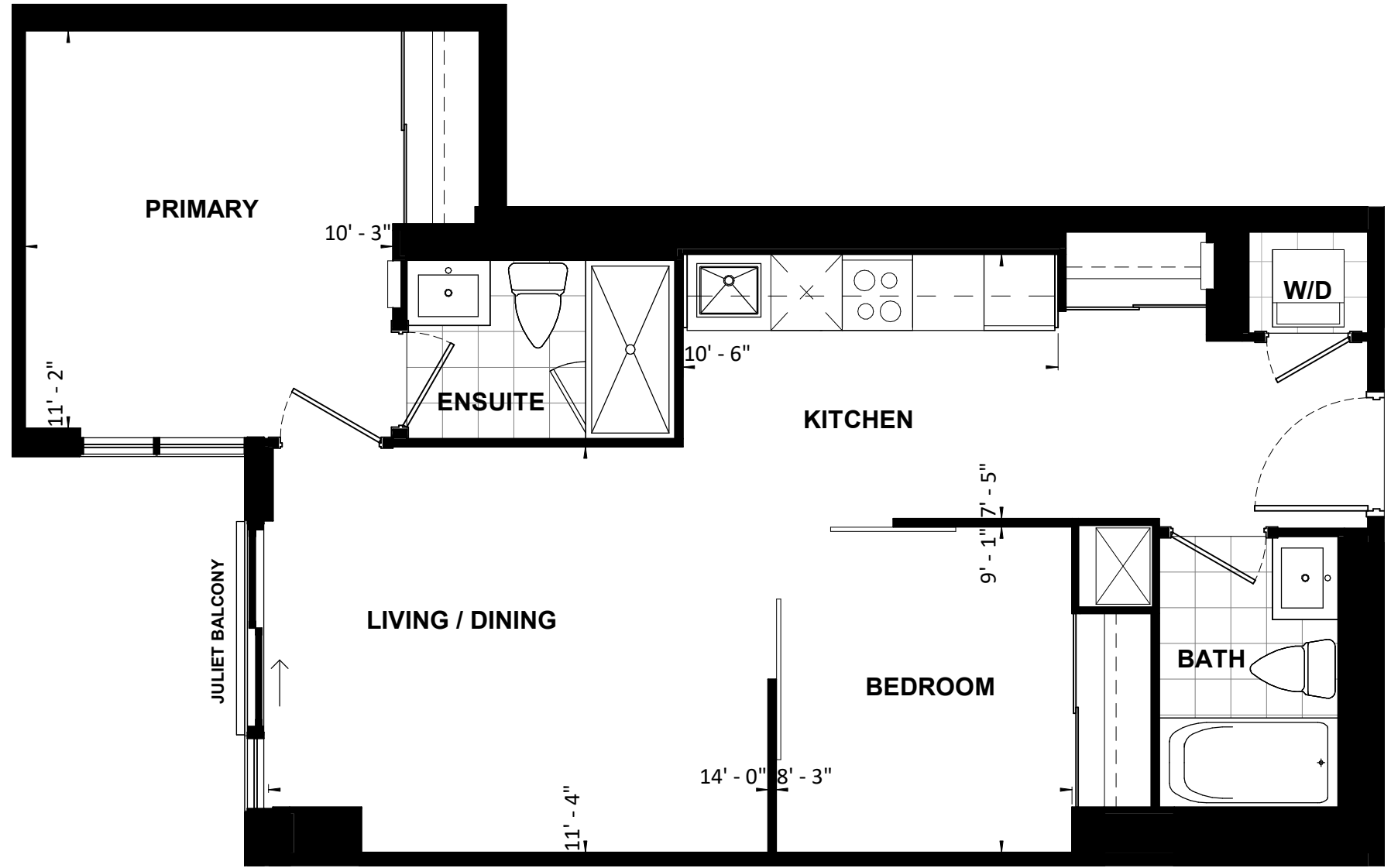

|   |                         |                           |
|---|-------------------------|---------------------------|
| <b>UNIT TYPE 82</b>   |                         |                           |
| <b>2B</b>   | <b>66 m<sup>2</sup></b> | <b>707 SF</b>             |
| PROJECT:  |                         |                           |
| <b>Application # SP 20-28 W5 SANDALWOOD SQUARE</b>  |                         |                           |
| DRAWING:  |                         |                           |
| <b>UNIT PLANS</b>   |                         |                           |
| <small>All rights reserved. Buildings and views not to scale. Some features and finishes herein are upgrades or are for illustrative purposes only and may not be available. Furniture is displayed for illustration purposes only. Layout does not necessarily reflect the electrical plan for the suite. Suites are sold unfurnished. Balcony, terrace and façade variations may apply, contact a sales representative for further details. Illustrations are artist's concept only. Prices and specifications subject to change without notice. E. &amp; O.E. July 2022.</small> |                         |                           |
| PROJECT No.:  | 18.039RZ                | DATE: 09/14/2022          |
| DRAWN BY:   | NMU                     | SCALE: NTS                |
| CHECKED BY:   | NMC                     | DRAWING No.: <b>MK337</b> |

**TURNER FLEISCHER**

**2B**

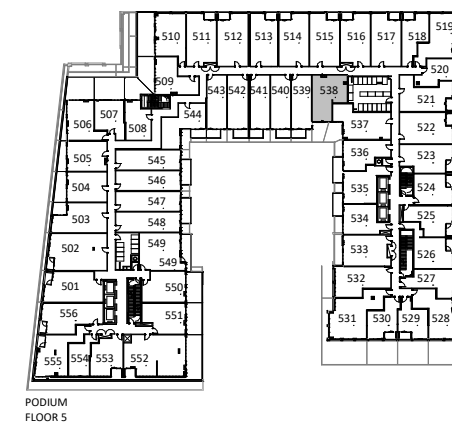
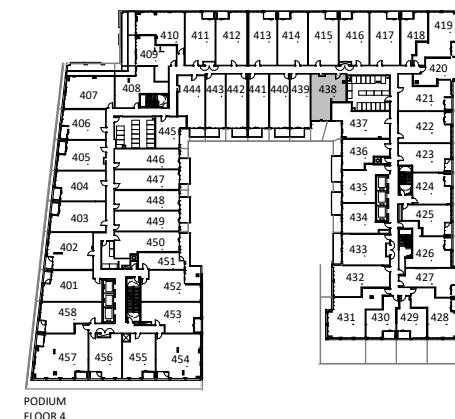
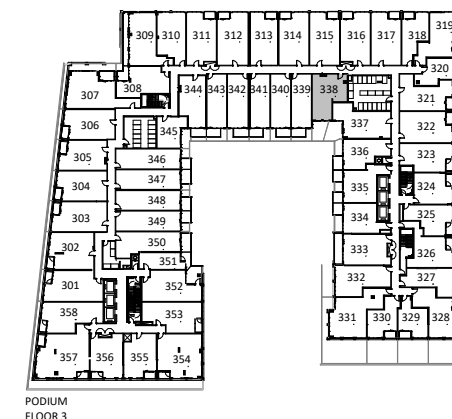
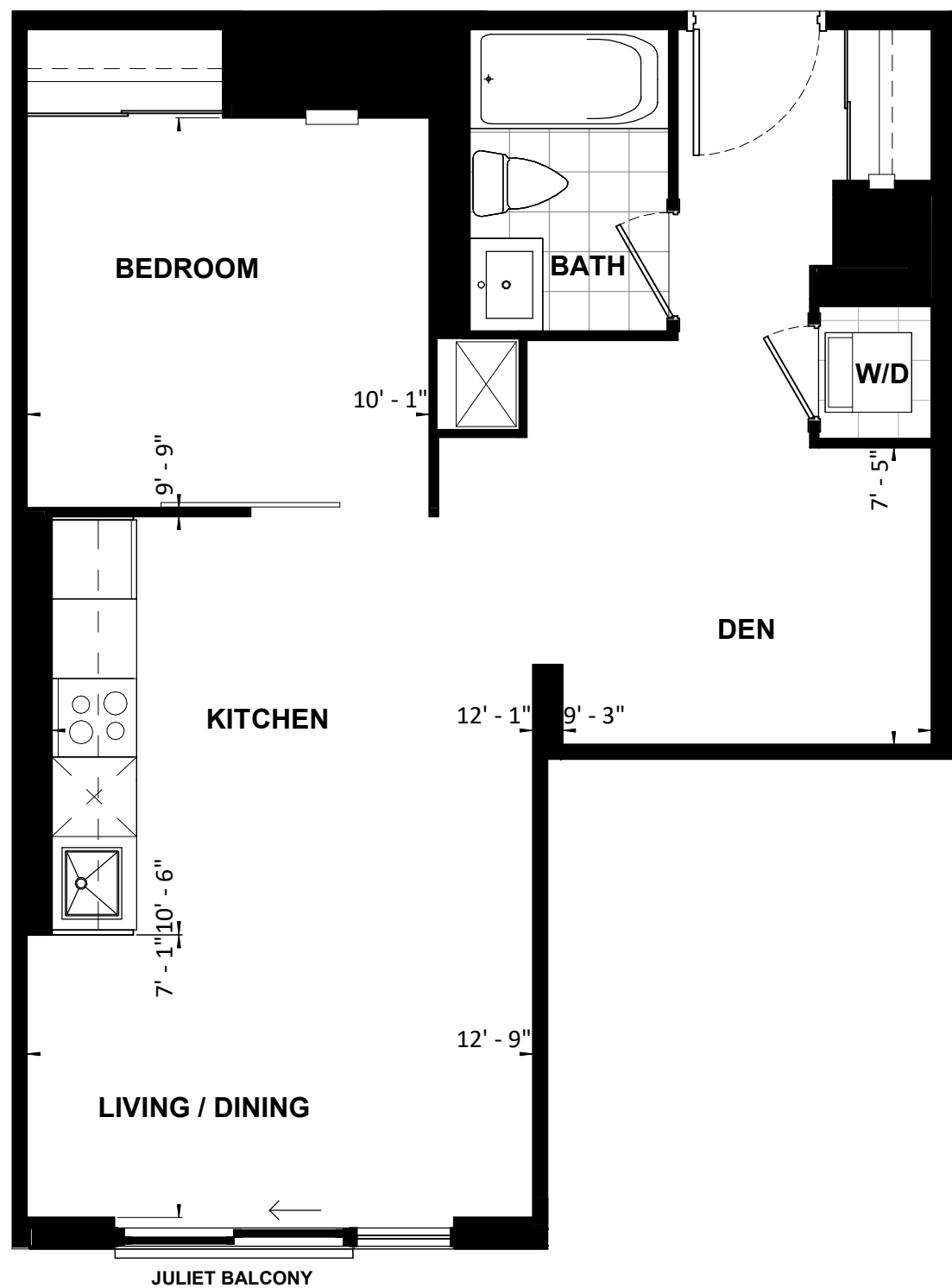

|   |                                  |
|---|----------------------------------|
| <b>UNIT TYPE 83</b>   |                                  |
| <b>1B+D    56 m<sup>2</sup>    607 SF</b>   |                                  |
| PROJECT:<br><b>Application # SP 20-28 W5 SANDALWOOD SQUARE</b>  |                                  |
| DRAWING:<br><b>UNIT PLANS</b>   |                                  |
| <small>All rights reserved. Buildings and views not to scale. Some features and finishes herein are upgrades or are for illustrative purposes only and may not be available. Furniture is displayed for illustration purposes only. Layout does not necessarily reflect the electrical plan for the suite. Suites are sold unfurnished. Balcony, terrace and façade variations may apply, contact a sales representative for further details. Illustrations are artist's concept only. Prices and specifications subject to change without notice. E. &amp; O.E. July 2022.</small> |                                  |
| PROJECT No.:  | 18.039RZ    DATE: 09/14/2022     |
| DRAWN BY:   | NMU    SCALE: NTS                |
| CHECKED BY:   | NMC    DRAWING No.: <b>MK338</b> |

**TURNER  
FLEISCHER**

**1B+D**

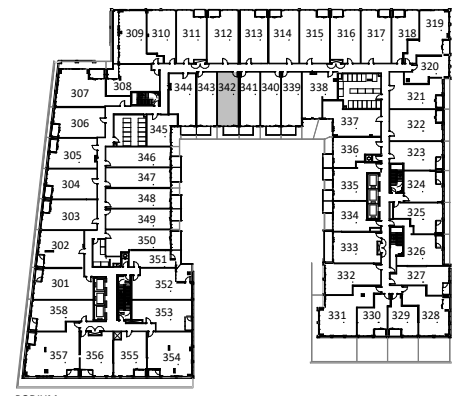

PODIUM FLOOR 3

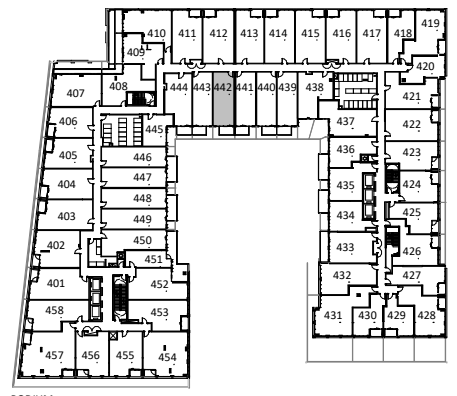

PODIUM FLOOR 4

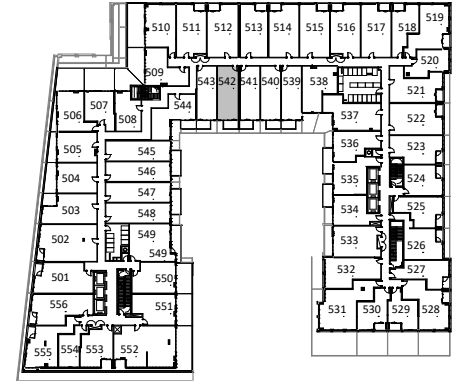

PODIUM FLOOR 5

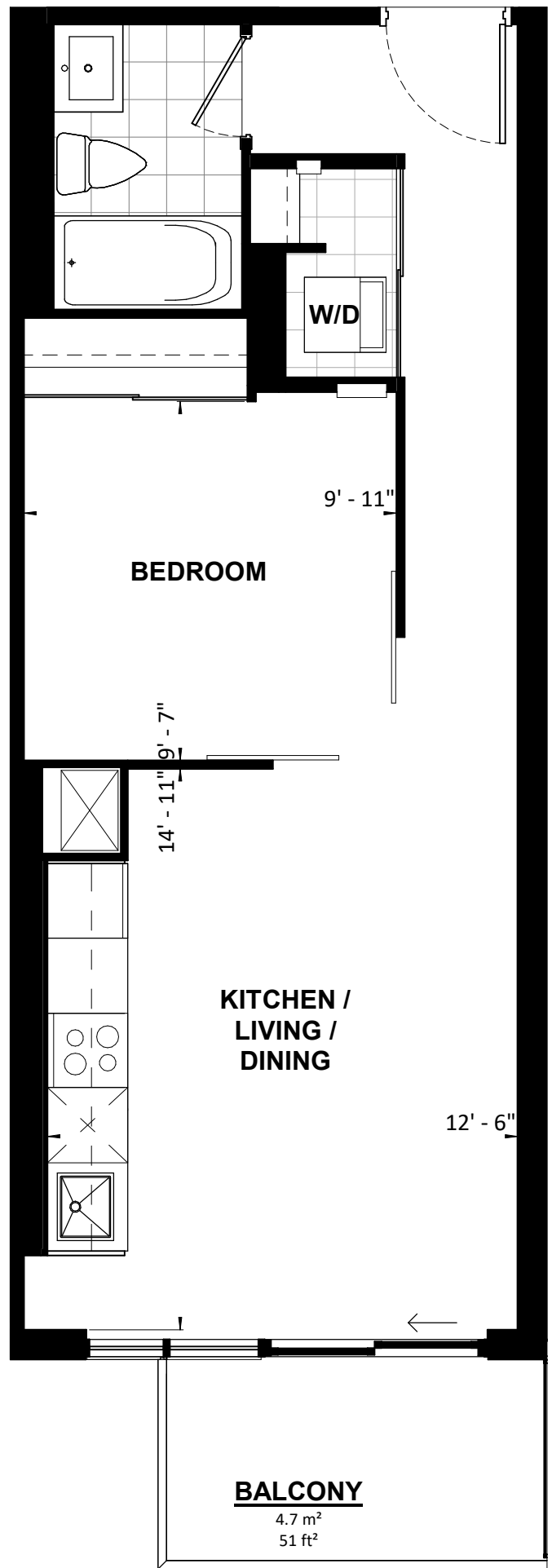

**TURNER  
FLEISCHER**

|   |                                   |
|---|-----------------------------------|
| <b>UNIT TYPE 84</b>   |                                   |
| <b>1B</b>   | <b>48 m<sup>2</sup>    512 SF</b> |
| PROJECT:<br><b>Application # SP 20-28 W5 SANDALWOOD SQUARE</b>  |                                   |
| DRAWING:<br><b>UNIT PLANS</b>   |                                   |
| <small>All rights reserved. Buildings and views not to scale. Some features and finishes herein are upgrades or are for illustrative purposes only and may not be available. Furniture is displayed for illustration purposes only. Layout does not necessarily reflect the electrical plan for the suite. Suites are sold unfurnished. Balcony, terrace and façade variations may apply, contact a sales representative for further details. Illustrations are artist's concept only. Prices and specifications subject to change without notice. E. &amp; O.E. July 2022.</small> |                                   |
| PROJECT No.: 18.039RZ   | DATE: 09/14/2022                  |
| DRAWN BY: NMU   | SCALE: NTS                        |
| CHECKED BY: NMC   | DRAWING No.: <b>MK342</b>         |

**1B**

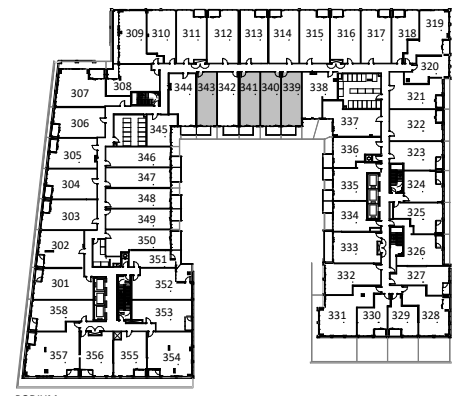

PODIUM FLOOR 3

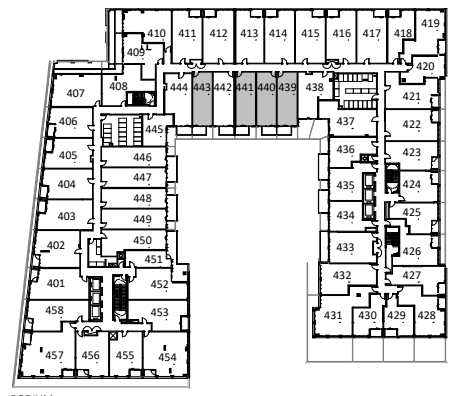

PODIUM FLOOR 4

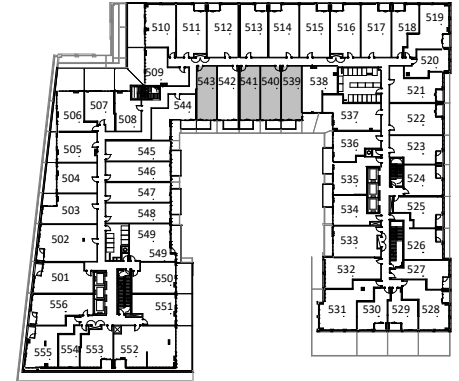

PODIUM FLOOR 5

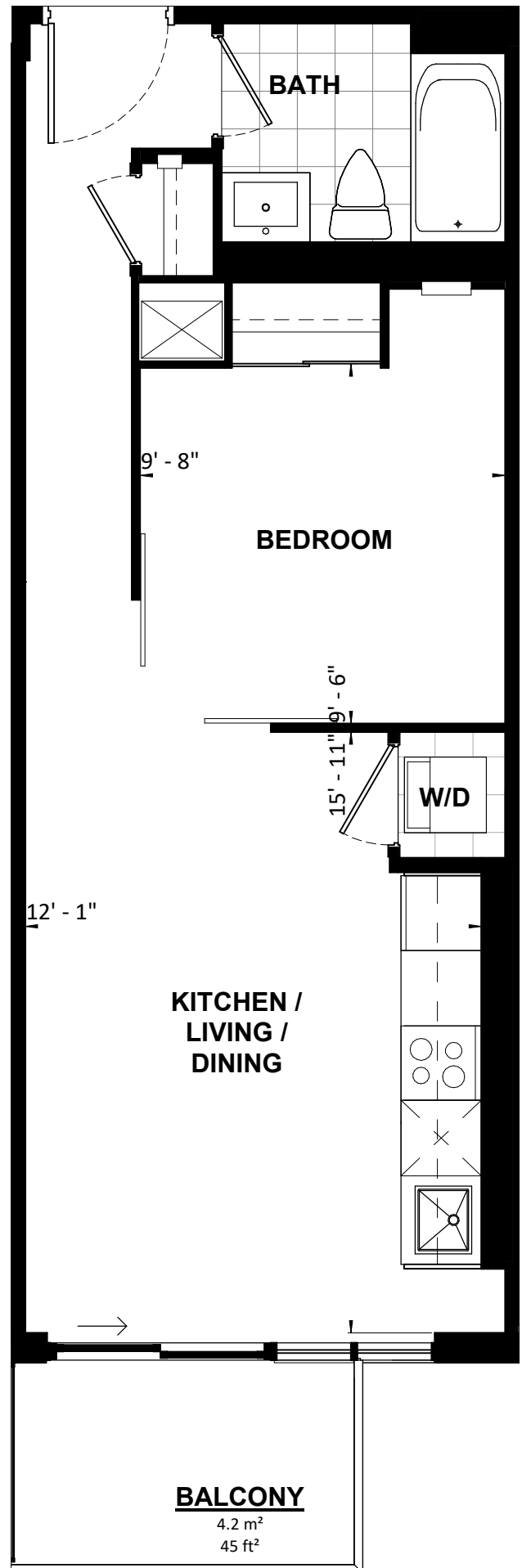

**TURNER  
FLEISCHER**

|   |                                   |
|---|-----------------------------------|
| <b>UNIT TYPE 85</b>   |                                   |
| <b>1B</b>   | <b>45 m<sup>2</sup>    483 SF</b> |
| PROJECT:<br><b>Application # SP 20-28 W5 SANDALWOOD SQUARE</b>  |                                   |
| DRAWING:<br><b>UNIT PLANS</b>   |                                   |
| <small>All rights reserved. Buildings and views not to scale. Some features and finishes herein are upgrades or are for illustrative purposes only and may not be available. Furniture is displayed for illustration purposes only. Layout does not necessarily reflect the electrical plan for the suite. Suites are sold unfurnished. Balcony, terrace and façade variations may apply, contact a sales representative for further details. Illustrations are artist's concept only. Prices and specifications subject to change without notice. E. &amp; O.E. July 2022.</small> |                                   |
| PROJECT No.: 18.039RZ   | DATE: 09/14/2022                  |
| DRAWN BY: NMU   | SCALE: NTS                        |
| CHECKED BY: NMC   | DRAWING No.: <b>MK343</b>         |

**1B**

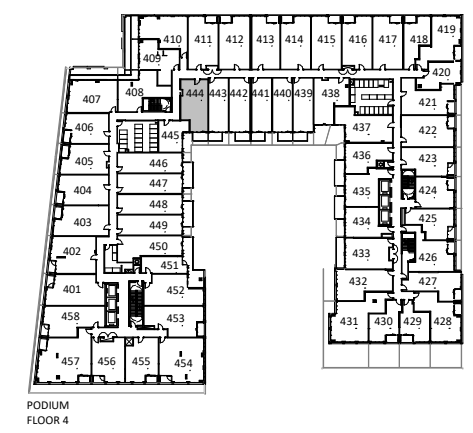
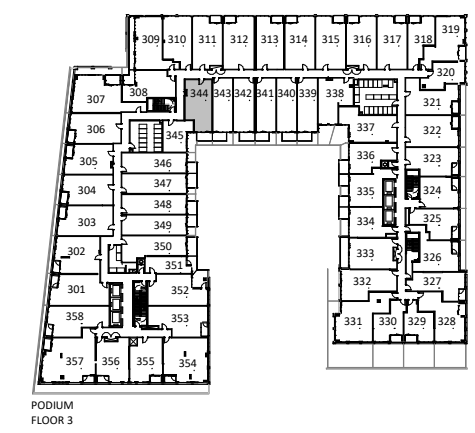
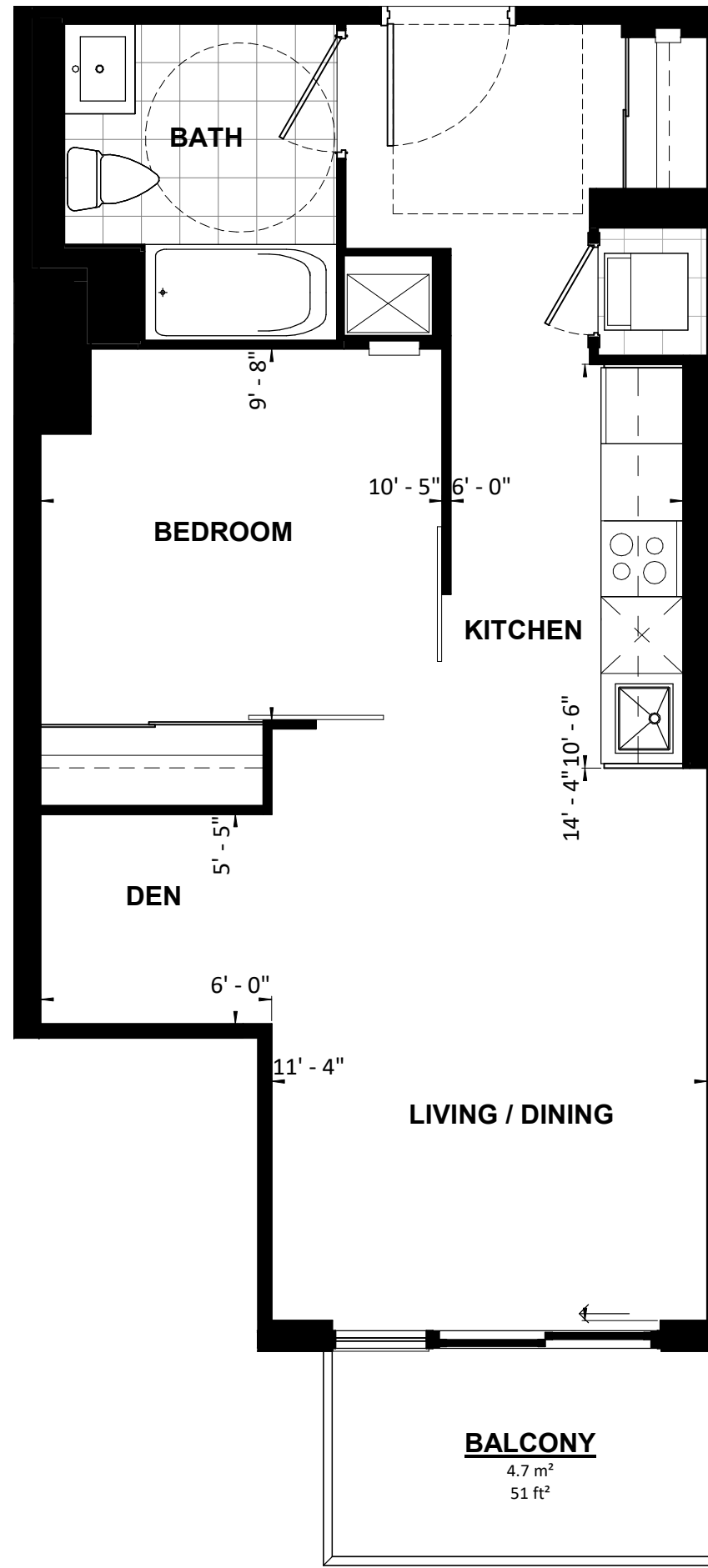

**TURNER  
FLEISCHER**

**1B+D**

|   |                           |
|---|---------------------------|
| <b>UNIT TYPE 86</b>   |                           |
| <b>1B+D    55 m<sup>2</sup>    588 SF    BF</b>   |                           |
| PROJECT:<br><b>Application # SP 20-28 W5 SANDALWOOD SQUARE</b>  |                           |
| DRAWING:<br><b>UNIT PLANS</b>   |                           |
| <small>All rights reserved. Buildings and views not to scale. Some features and finishes herein are upgrades or are for illustrative purposes only and may not be available. Furniture is displayed for illustration purposes only. Layout does not necessarily reflect the electrical plan for the suite. Suites are sold unfurnished. Balcony, terrace and façade variations may apply, contact a sales representative for further details. Illustrations are artist's concept only. Prices and specifications subject to change without notice. E. &amp; O.E. July 2022.</small> |                           |
| PROJECT No.: 18.039RZ   | DATE: 09/14/2022          |
| DRAWN BY: NMU   | SCALE: NTS                |
| CHECKED BY: NMC   | DRAWING No.: <b>MK344</b> |

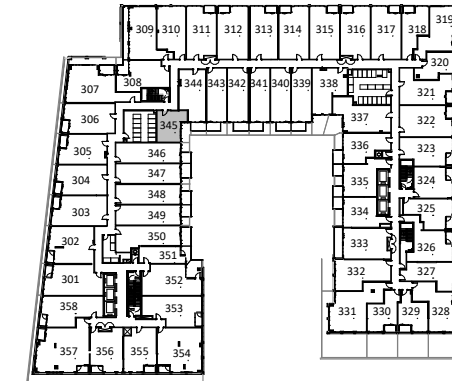

PODIUM FLOOR 3

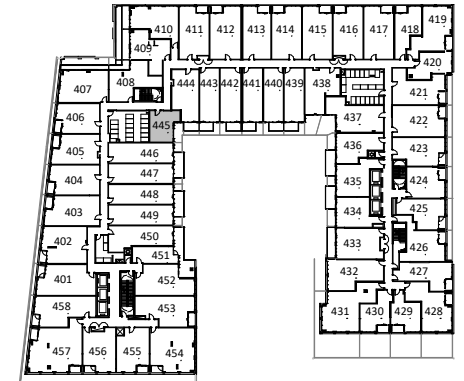

PODIUM FLOOR 4

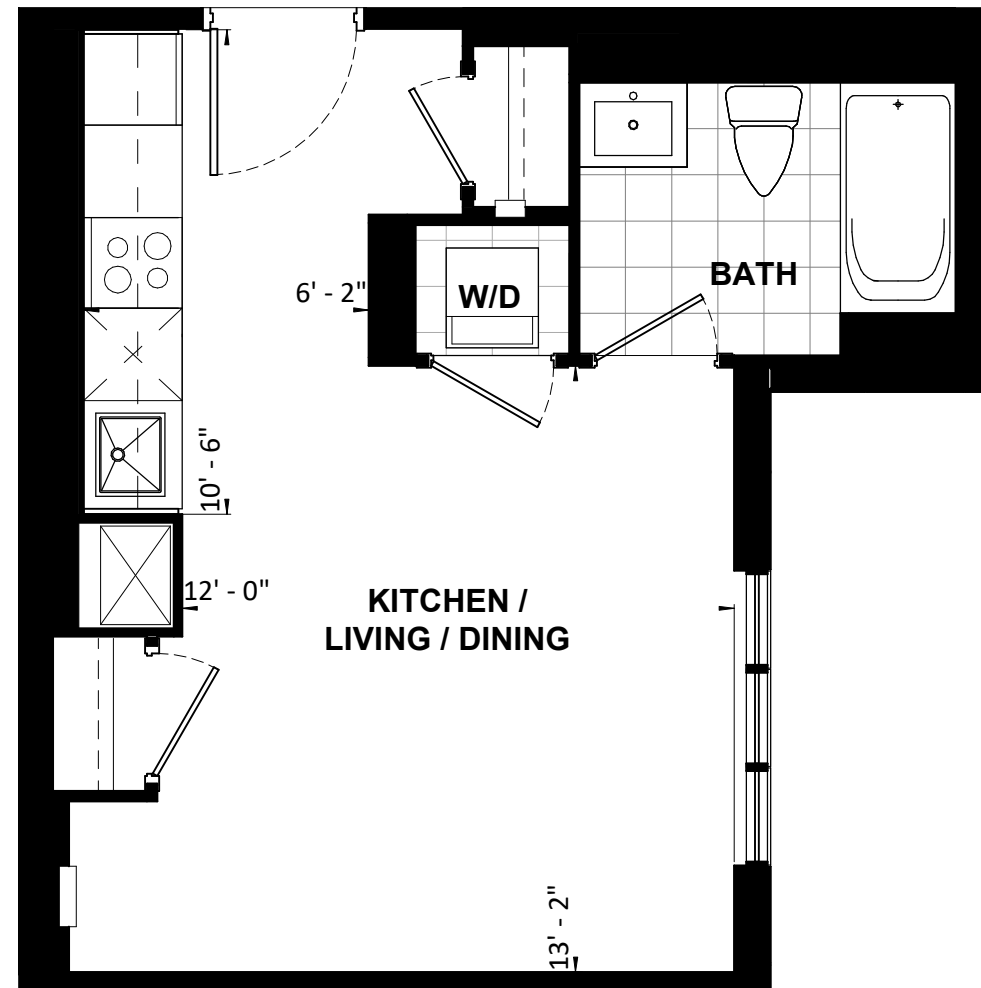

**TURNER  
FLEISCHER**

**STUDIO**

|   |                           |
|---|---------------------------|
| <b>UNIT TYPE 87</b>   |                           |
| <b>STUDIO    35 m<sup>2</sup>    381 SF</b>   |                           |
| PROJECT:<br><b>Application # SP 20-28 W5 SANDALWOOD SQUARE</b>  |                           |
| DRAWING:<br><b>UNIT PLANS</b>   |                           |
| <small>All rights reserved. Buildings and views not to scale. Some features and finishes herein are upgrades or are for illustrative purposes only and may not be available. Furniture is displayed for illustration purposes only. Layout does not necessarily reflect the electrical plan for the suite. Suites are sold unfurnished. Balcony, terrace and façade variations may apply, contact a sales representative for further details. Illustrations are artist's concept only. Prices and specifications subject to change without notice. E. &amp; O.E. July 2022.</small> |                           |
| PROJECT No.: 18.039RZ   | DATE: 09/14/2022          |
| DRAWN BY: NMU   | SCALE: NTS                |
| CHECKED BY: NMC   | DRAWING No.: <b>MK345</b> |



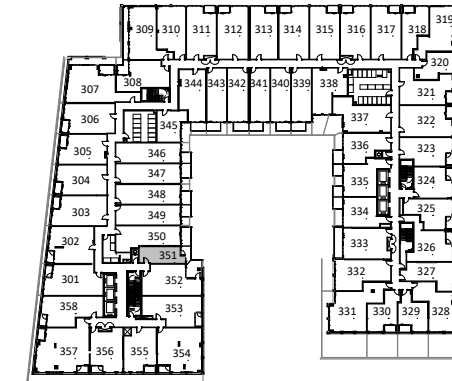

PODIUM FLOOR 3

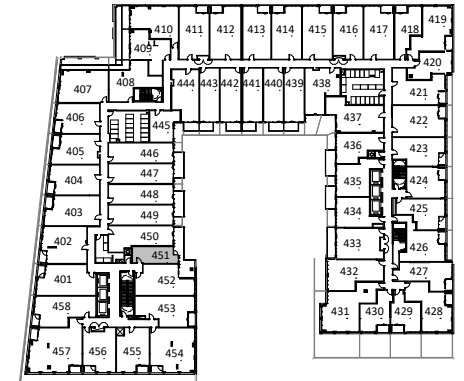

PODIUM FLOOR 4

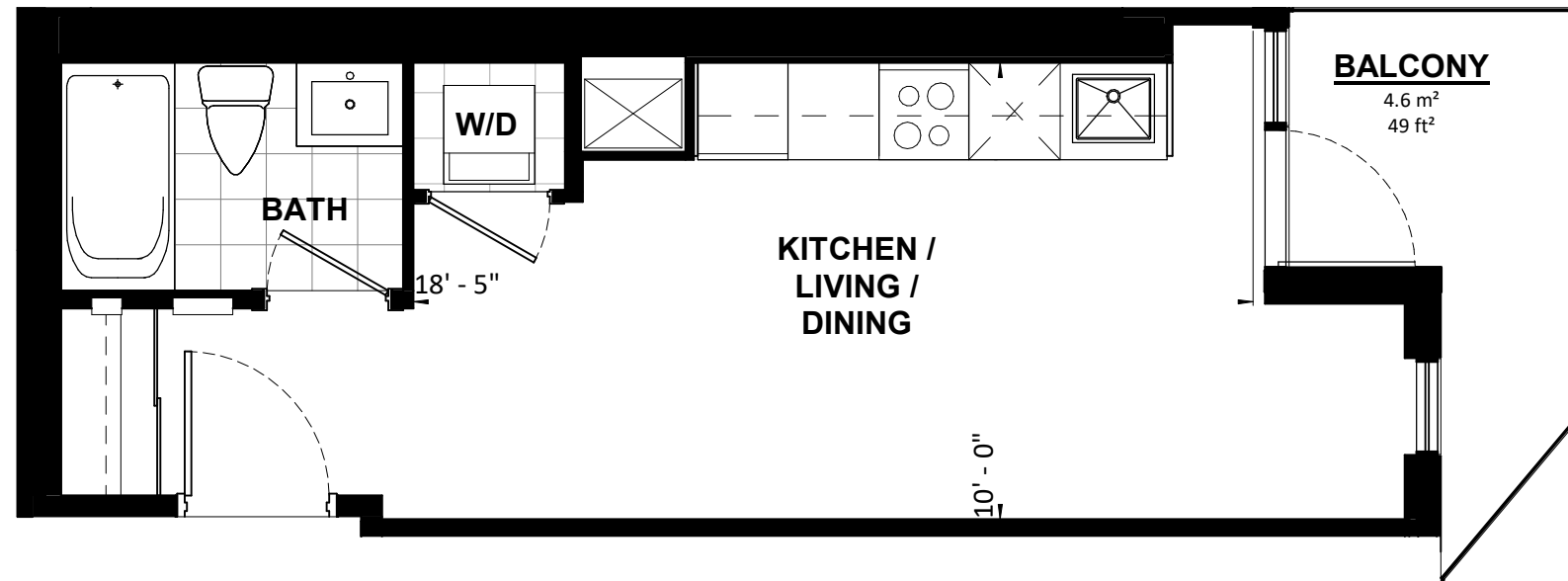

**TURNER  
FLEISCHER**

**STUDIO**

|   |                           |
|---|---------------------------|
| <b>UNIT TYPE 90</b>   |                           |
| <b>STUDIO 31 m<sup>2</sup> 338 SF</b>   |                           |
| PROJECT:<br><b>Application # SP 20-28 W5 SANDALWOOD SQUARE</b>  |                           |
| DRAWING:<br><b>UNIT PLANS</b>   |                           |
| <small>All rights reserved. Buildings and views not to scale. Some features and finishes herein are upgrades or are for illustrative purposes only and may not be available. Furniture is displayed for illustration purposes only. Layout does not necessarily reflect the electrical plan for the suite. Suites are sold unfurnished. Balcony, terrace and façade variations may apply, contact a sales representative for further details. Illustrations are artist's concept only. Prices and specifications subject to change without notice. E. &amp; O.E. July 2022.</small> |                           |
| PROJECT No.: 18.039RZ   | DATE: 09/14/2022          |
| DRAWN BY: NMU   | SCALE: NTS                |
| CHECKED BY: NMC   | DRAWING No.: <b>MK351</b> |

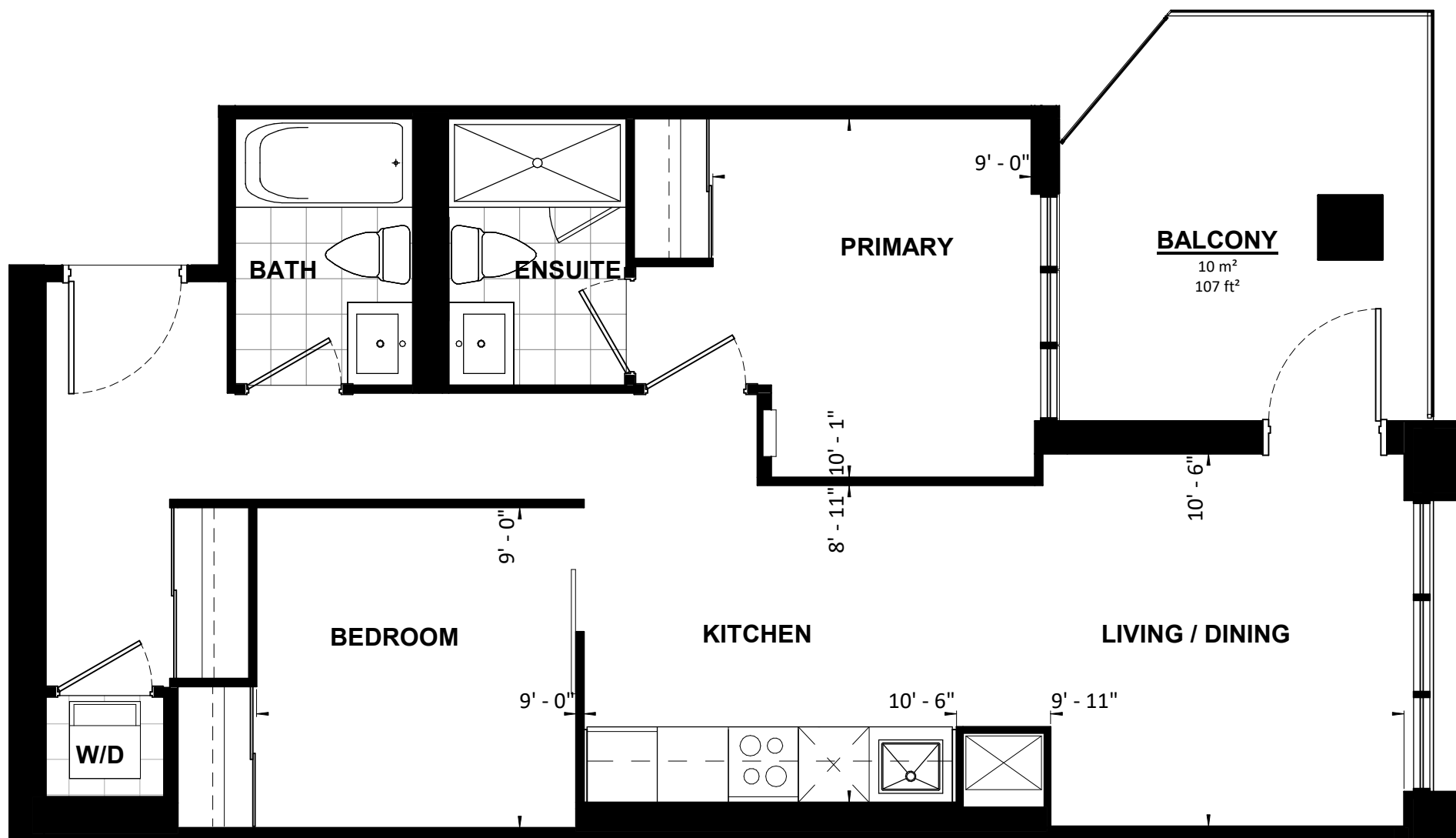
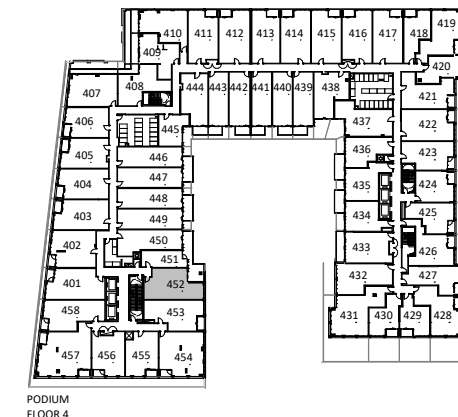
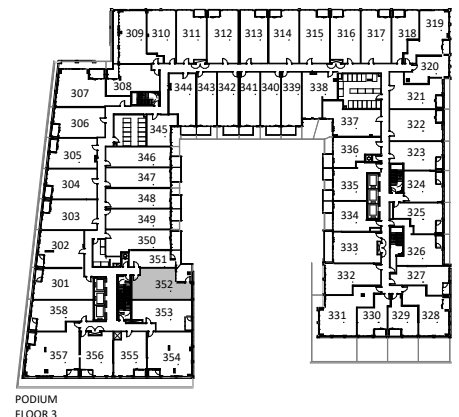

|   |                         |                           |
|---|-------------------------|---------------------------|
| <b>UNIT TYPE 91</b>   |                         |                           |
| <b>2B</b>   | <b>66 m<sup>2</sup></b> | <b>711 SF</b>             |
| PROJECT:<br><b>Application # SP 20-28 W5 SANDALWOOD SQUARE</b>  |                         |                           |
| DRAWING:<br><b>UNIT PLANS</b>   |                         |                           |
| <small>All rights reserved. Buildings and views not to scale. Some features and finishes herein are upgrades or are for illustrative purposes only and may not be available. Furniture is displayed for illustration purposes only. Layout does not necessarily reflect the electrical plan for the suite. Suites are sold unfurnished. Balcony, terrace and facade variations may apply, contact a sales representative for further details. Illustrations are artist's concept only. Prices and specifications subject to change without notice. E. &amp; O.E. July 2022.</small> |                         |                           |
| PROJECT No.:  | 18.039RZ                | DATE: 09/14/2022          |
| DRAWN BY:   | NMU                     | SCALE: NTS                |
| CHECKED BY:   | NMC                     | DRAWING No.: <b>MK352</b> |

**TURNER  
FLEISCHER**

**2B**

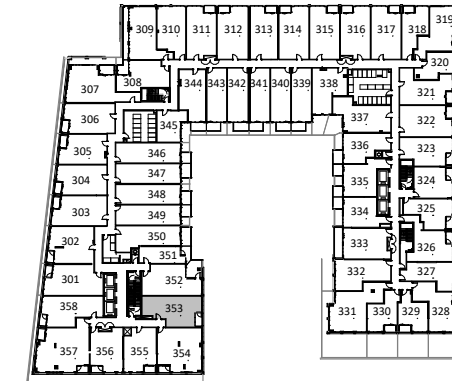

PODIUM FLOOR 3

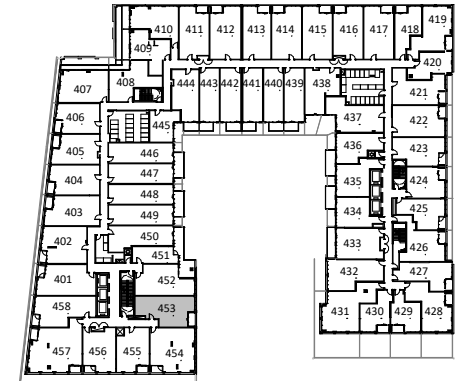

PODIUM FLOOR 4

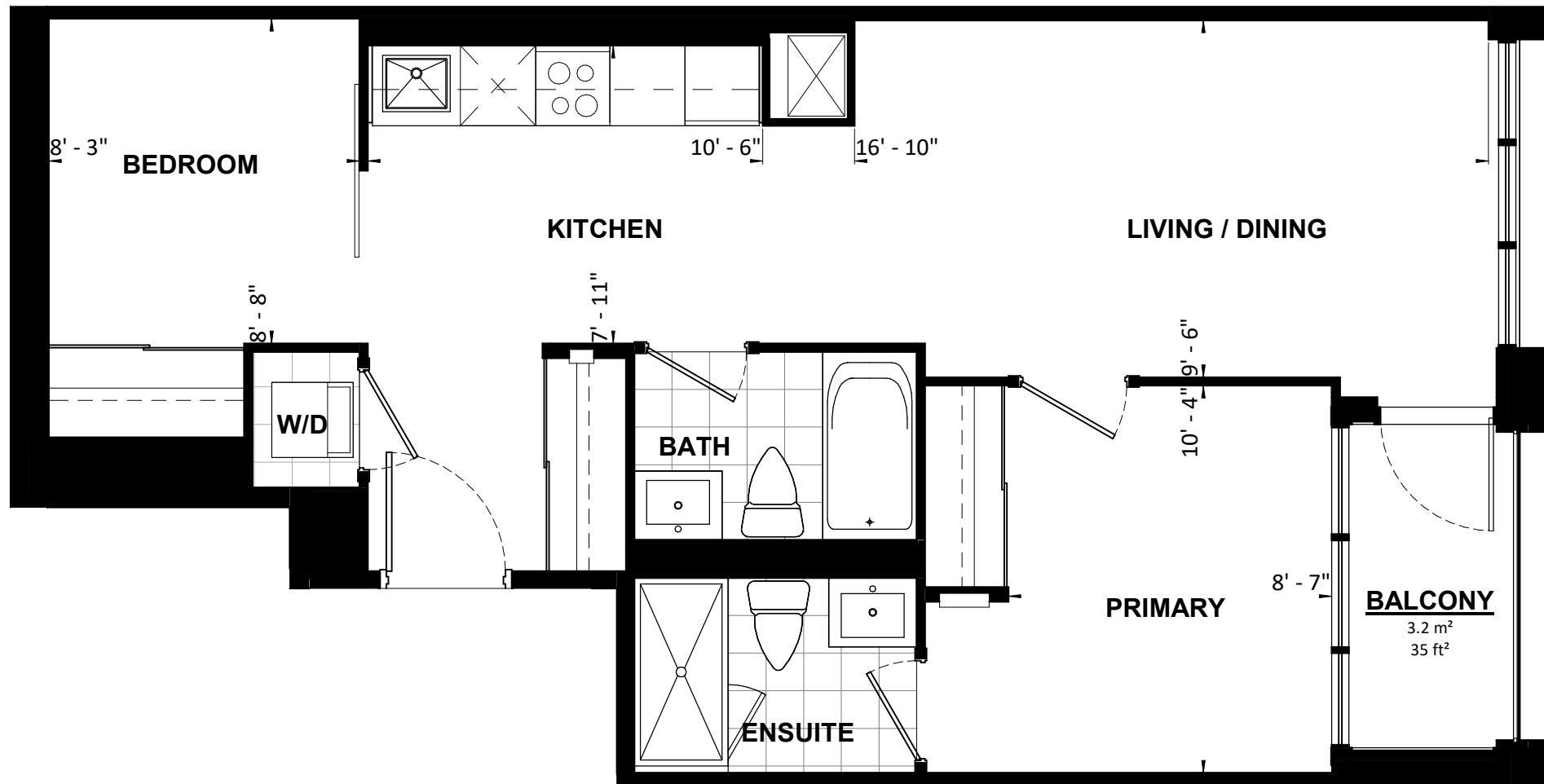

|   |                         |                           |
|---|-------------------------|---------------------------|
| <b>UNIT TYPE 92</b>   |                         |                           |
| <b>2B</b>   | <b>64 m<sup>2</sup></b> | <b>690 SF</b>             |
| PROJECT:<br><b>Application # SP 20-28 W5 SANDALWOOD SQUARE</b>  |                         |                           |
| DRAWING:<br><b>UNIT PLANS</b>   |                         |                           |
| <small>All rights reserved. Buildings and views not to scale. Some features and finishes herein are upgrades or are for illustrative purposes only and may not be available. Furniture is displayed for illustration purposes only. Layout does not necessarily reflect the electrical plan for the suite. Suites are sold unfurnished. Balcony, terrace and façade variations may apply, contact a sales representative for further details. Illustrations are artist's concept only. Prices and specifications subject to change without notice. E. &amp; O.E. July 2022.</small> |                         |                           |
| PROJECT No.:  | 18.039RZ                | DATE: 09/14/2022          |
| DRAWN BY:   | NMU                     | SCALE: NTS                |
| CHECKED BY:   | NMC                     | DRAWING No.: <b>MK353</b> |

**TURNER  
FLEISCHER**

**2B**

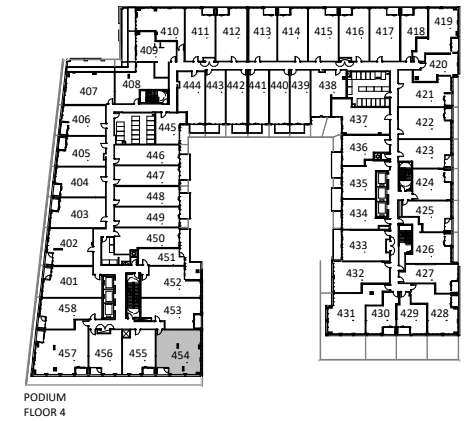
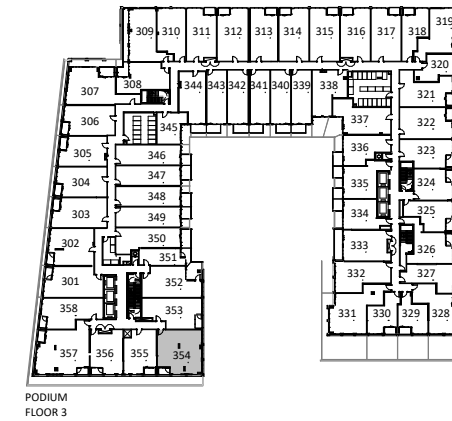
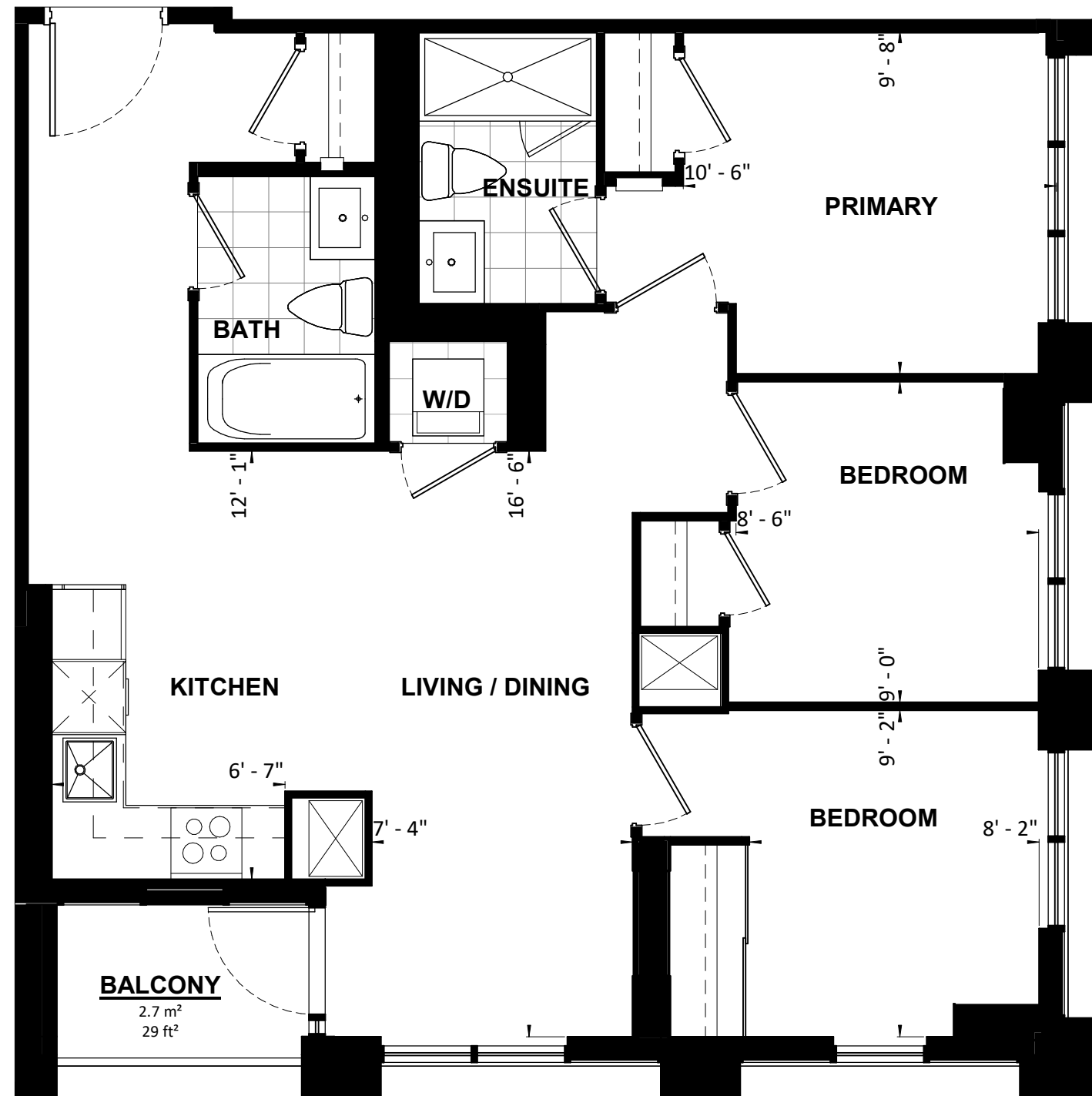

|   |                         |                           |
|---|-------------------------|---------------------------|
| <b>UNIT TYPE 93</b>   |                         |                           |
| <b>3B</b>   | <b>80 m<sup>2</sup></b> | <b>858 SF</b>             |
| PROJECT:<br><b>Application # SP 20-28 W5 SANDALWOOD SQUARE</b>  |                         |                           |
| DRAWING:<br><b>UNIT PLANS</b>   |                         |                           |
| <small>All rights reserved. Buildings and views not to scale. Some features and finishes herein are upgrades or are for illustrative purposes only and may not be available. Furniture is displayed for illustration purposes only. Layout does not necessarily reflect the electrical plan for the suite. Suites are sold unfurnished. Balcony, terrace and façade variations may apply, contact a sales representative for further details. Illustrations are artist's concept only. Prices and specifications subject to change without notice. E. &amp; O.E. July 2022.</small> |                         |                           |
| PROJECT No.:  | 18.039RZ                | DATE: 09/14/2022          |
| DRAWN BY:   | NMU                     | SCALE: NTS                |
| CHECKED BY:   | NMC                     | DRAWING No.: <b>MK354</b> |

**TURNER  
FLEISCHER**

**3B**

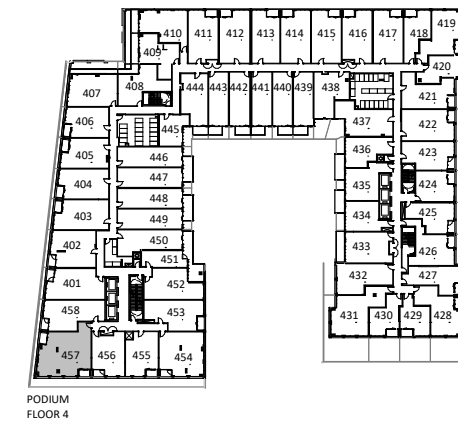
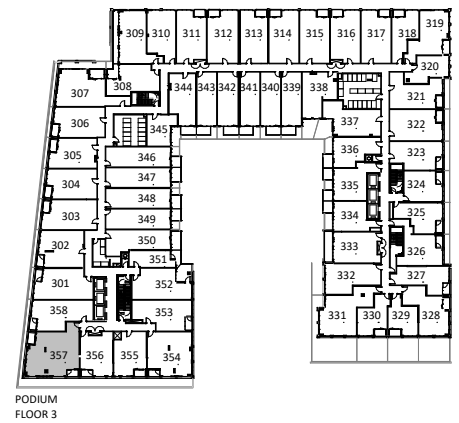
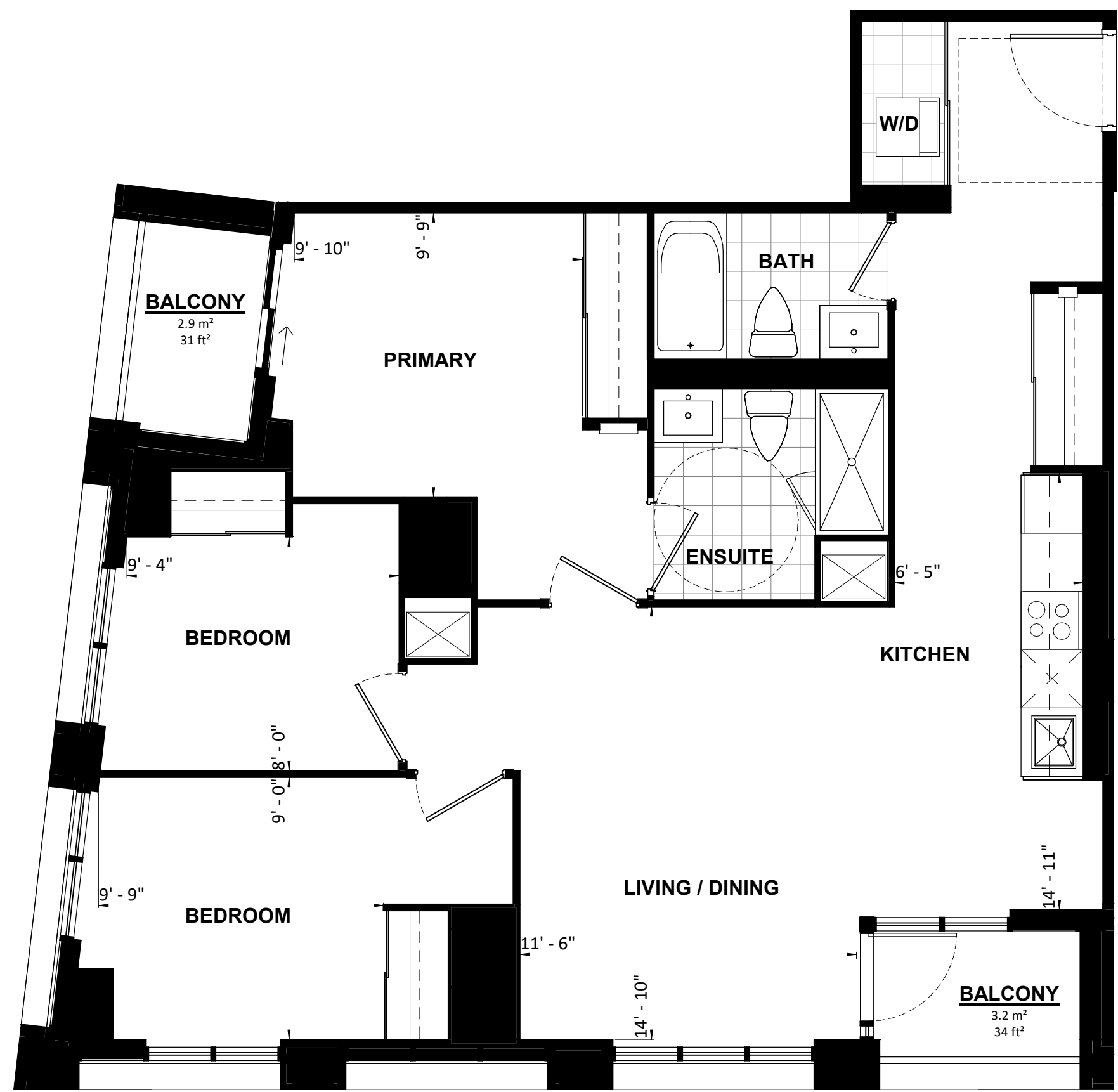

|   |                         |                |              |
|---|-------------------------|----------------|--------------|
| <b>UNIT TYPE 96</b>   |                         |                |              |
| <b>3B</b>   | <b>96 m<sup>2</sup></b> | <b>1036 SF</b> | <b>BF</b>    |
| PROJECT:<br><b>Application # SP 20-28 W5 SANDALWOOD SQUARE</b>  |                         |                |              |
| DRAWING:<br><b>UNIT PLANS</b>   |                         |                |              |
| <small>All rights reserved. Buildings and views not to scale. Some features and finishes herein are upgrades or are for illustrative purposes only and may not be available. Furniture is displayed for illustration purposes only. Layout does not necessarily reflect the electrical plan for the suite. Suites are sold unfurnished. Balcony, terrace and façade variations may apply, contact a sales representative for further details. Illustrations are artist's concept only. Prices and specifications subject to change without notice. E. &amp; O.E. July 2022.</small> |                         |                |              |
| PROJECT No.:  | 18.039RZ                | DATE:          | 09/14/2022   |
| DRAWN BY:   | NMU                     | SCALE:         | NTS          |
| CHECKED BY:   | NMC                     | DRAWING No.:   | <b>MK357</b> |

**TURNER  
FLEISCHER**

**3B**

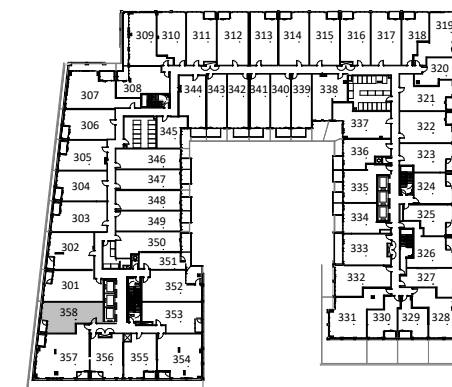
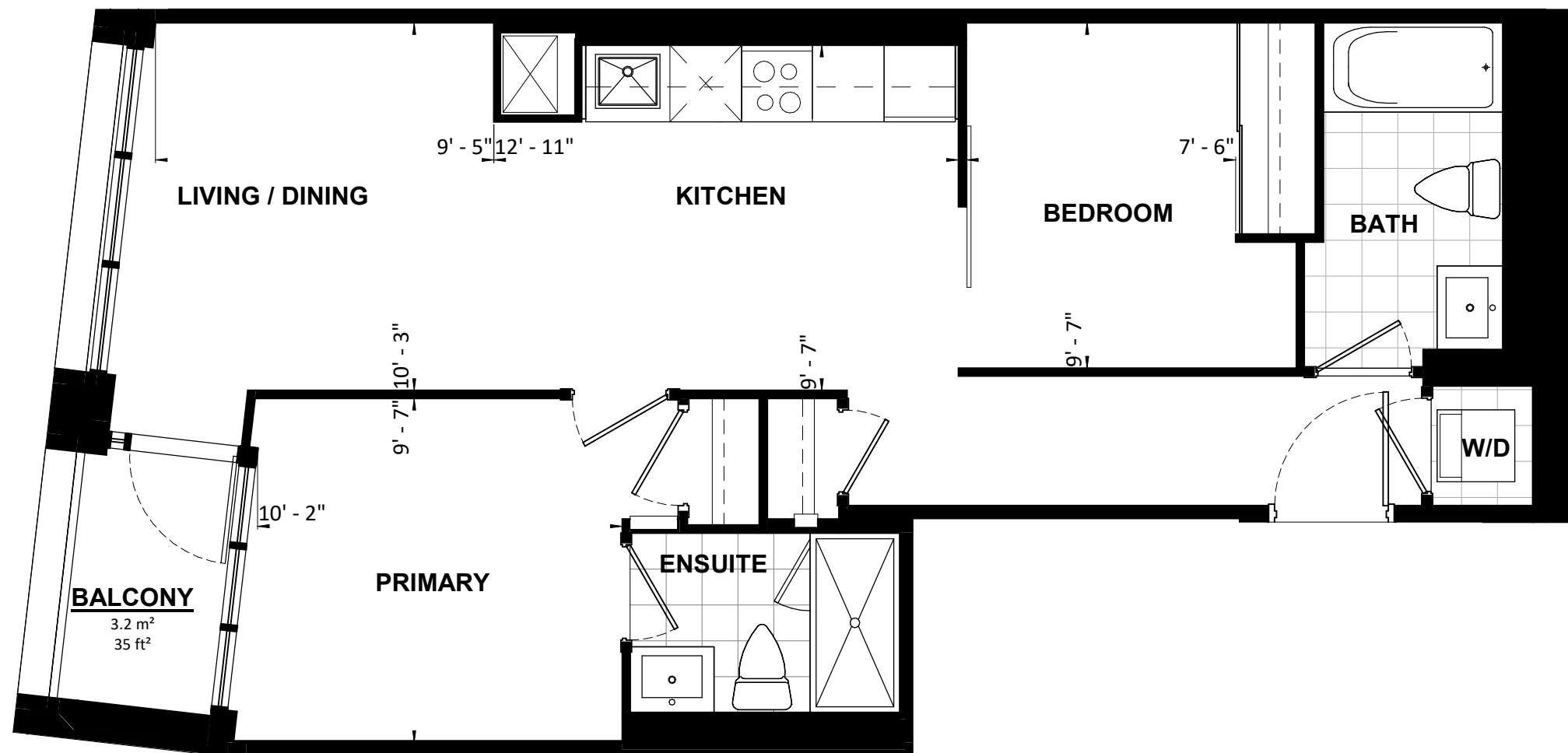

PODIUM FLOOR 3

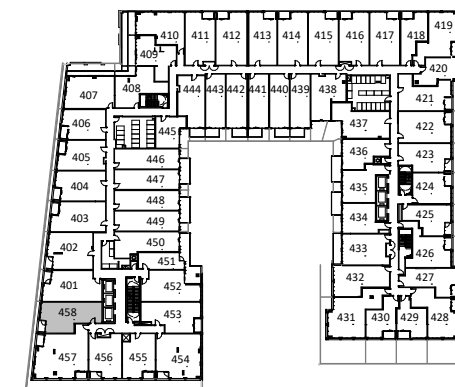

PODIUM FLOOR 4

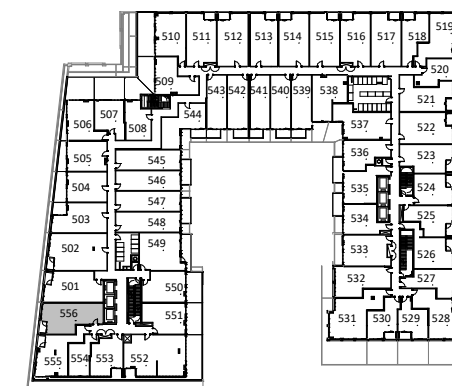

PODIUM FLOOR 5

|   |                         |                           |
|---|-------------------------|---------------------------|
| <b>UNIT TYPE 97</b>   |                         |                           |
| <b>2B</b>   | <b>66 m<sup>2</sup></b> | <b>713 SF</b>             |
| PROJECT:<br><b>Application # SP 20-28 W5 SANDALWOOD SQUARE</b>  |                         |                           |
| DRAWING:<br><b>UNIT PLANS</b>   |                         |                           |
| <small>All rights reserved. Buildings and views not to scale. Some features and finishes herein are upgrades or are for illustrative purposes only and may not be available. Furniture is displayed for illustration purposes only. Layout does not necessarily reflect the electrical plan for the suite. Suites are sold unfurnished. Balcony, terrace and façade variations may apply, contact a sales representative for further details. Illustrations are artist's concept only. Prices and specifications subject to change without notice. E. &amp; O.E. July 2022.</small> |                         |                           |
| PROJECT No.:  | 18.039RZ                | DATE: 09/14/2022          |
| DRAWN BY:   | NMU                     | SCALE: NTS                |
| CHECKED BY:   | NMC                     | DRAWING No.: <b>MK358</b> |

**TURNER  
FLEISCHER**

**2B**

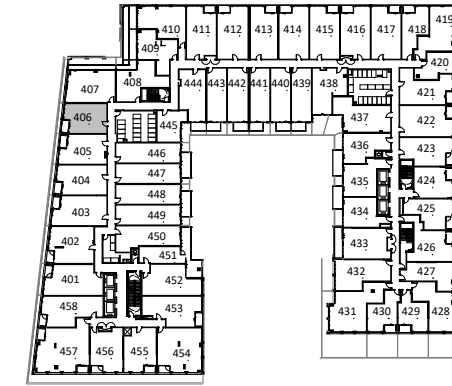

PODIUM FLOOR 4

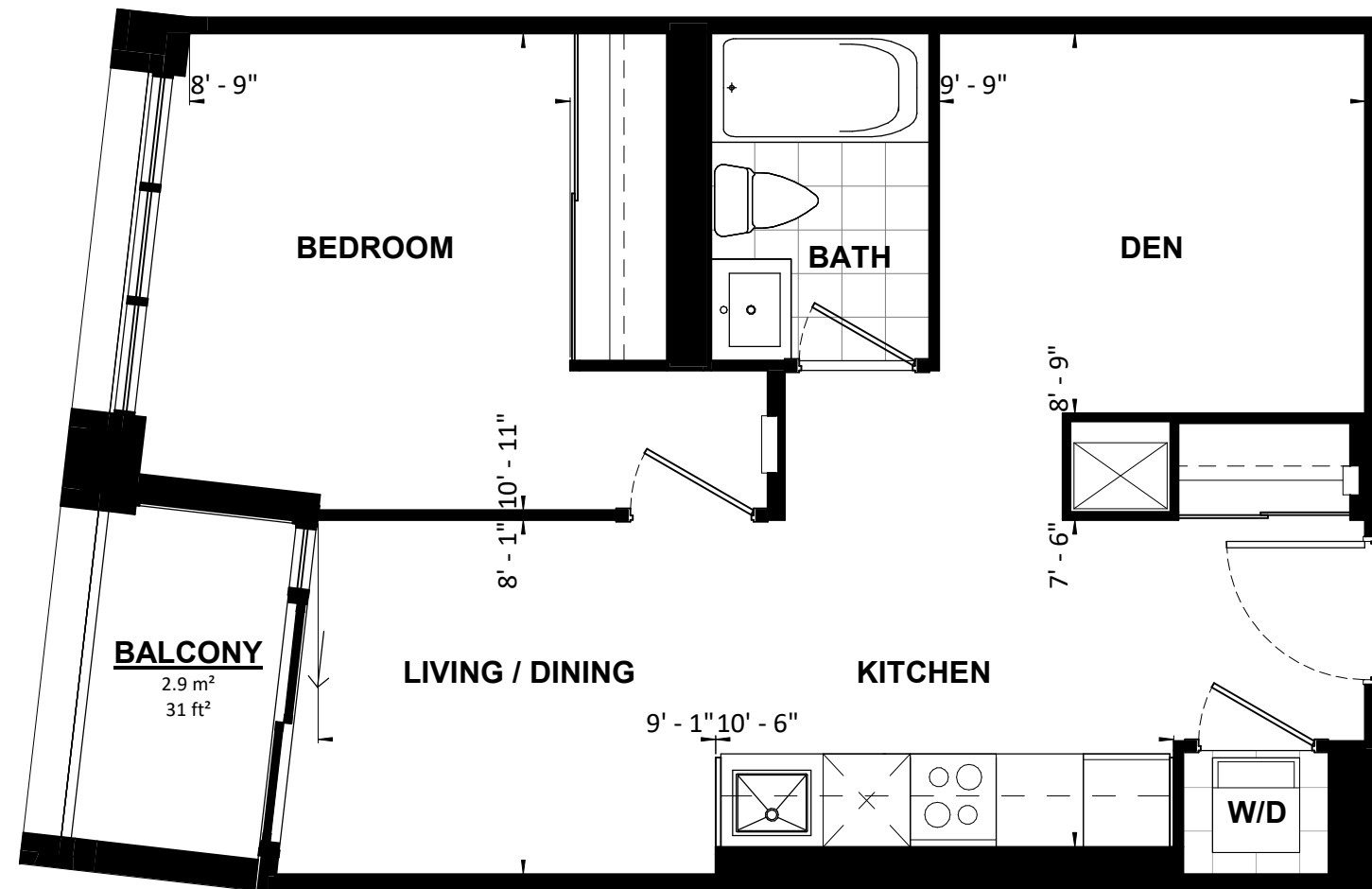

**UNIT TYPE 98**

**1B+D 51 m² 554 SF**

PROJECT:  
**Application # SP 20-28 W5 SANDALWOOD SQUARE**

DRAWING:  
**UNIT PLANS**

All rights reserved. Buildings and views not to scale. Some features and finishes herein are upgrades or are for illustrative purposes only and may not be available. Furniture is displayed for illustration purposes only. Layout does not necessarily reflect the electrical plan for the suite. Suites are sold unfurnished. Balcony, terrace and façade variations may apply, contact a sales representative for further details. Illustrations are artist's concept only. Prices and specifications subject to change without notice. E. & O.E. July 2022.

|                       |                           |
|-----------------------|---------------------------|
| PROJECT No.: 18.039RZ | DATE: 09/14/2022          |
| DRAWN BY: NMU         | SCALE: NTS                |
| CHECKED BY: NMC       | DRAWING No.: <b>MK406</b> |

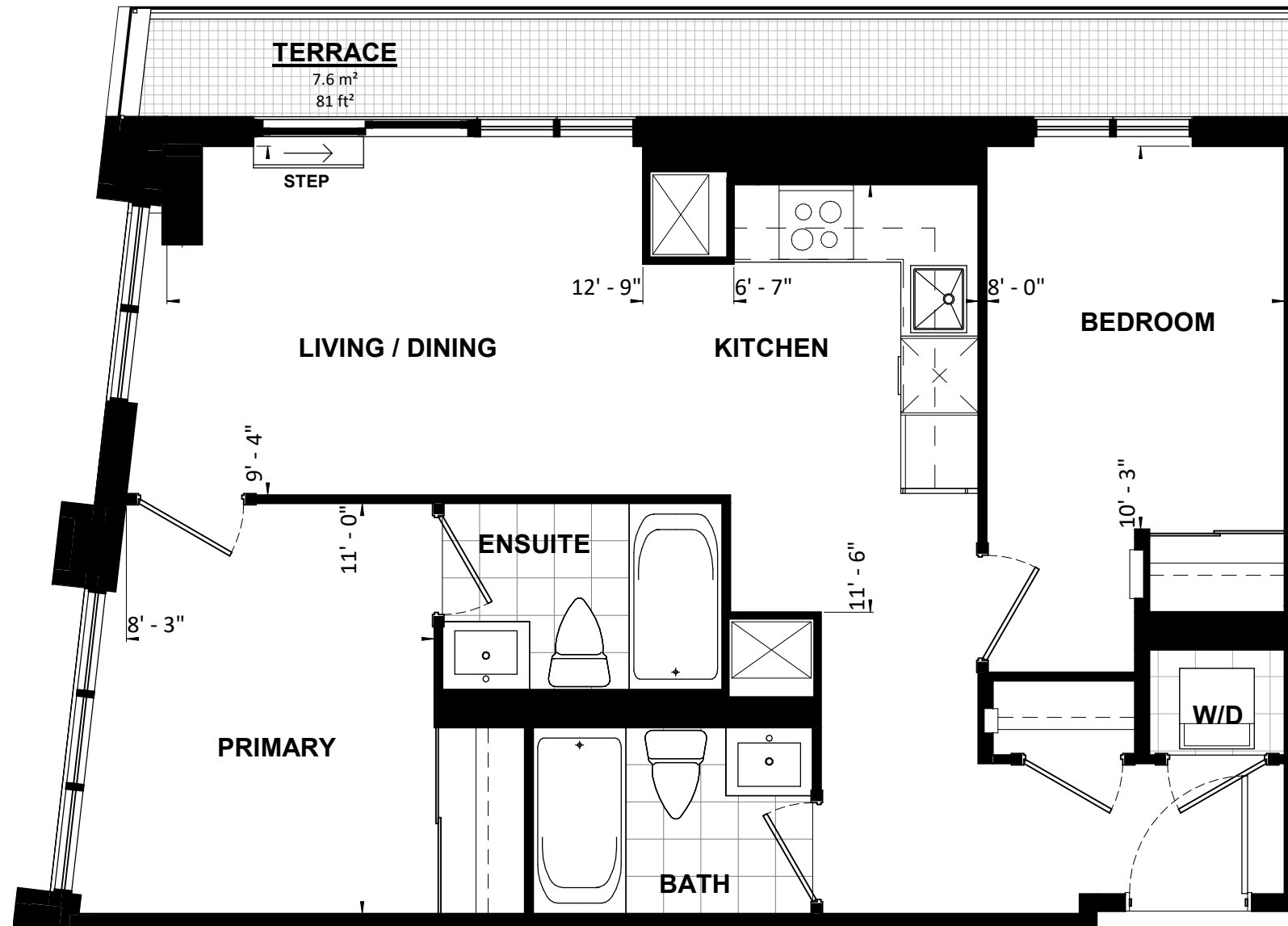
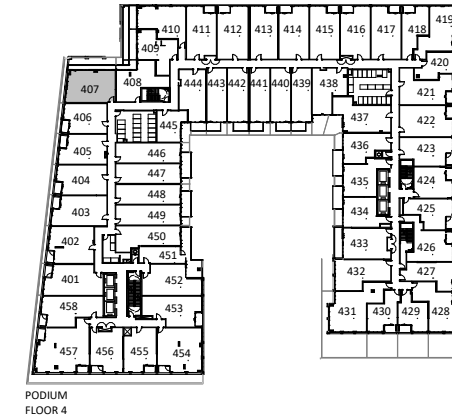

|   |                                |
|---|--------------------------------|
| <b>UNIT TYPE 99</b>   |                                |
| <b>2B</b>   | <b>65 m<sup>2</sup> 705 SF</b> |
| PROJECT:<br><b>Application # SP 20-28 W5 SANDALWOOD SQUARE</b>  |                                |
| DRAWING:<br><b>UNIT PLANS</b>   |                                |
| <small>All rights reserved. Buildings and views not to scale. Some features and finishes herein are upgrades or are for illustrative purposes only and may not be available. Furniture is displayed for illustration purposes only. Layout does not necessarily reflect the electrical plan for the suite. Suites are sold unfurnished. Balcony, terrace and façade variations may apply, contact a sales representative for further details. Illustrations are artist's concept only. Prices and specifications subject to change without notice. E. &amp; O.E. July 2022.</small> |                                |
| PROJECT No.: 18.039RZ   | DATE: 09/14/2022               |
| DRAWN BY: NMU   | SCALE: NTS                     |
| CHECKED BY: NMC   | DRAWING No.: <b>MK407</b>      |

**TURNER  
FLEISCHER**

**2B**



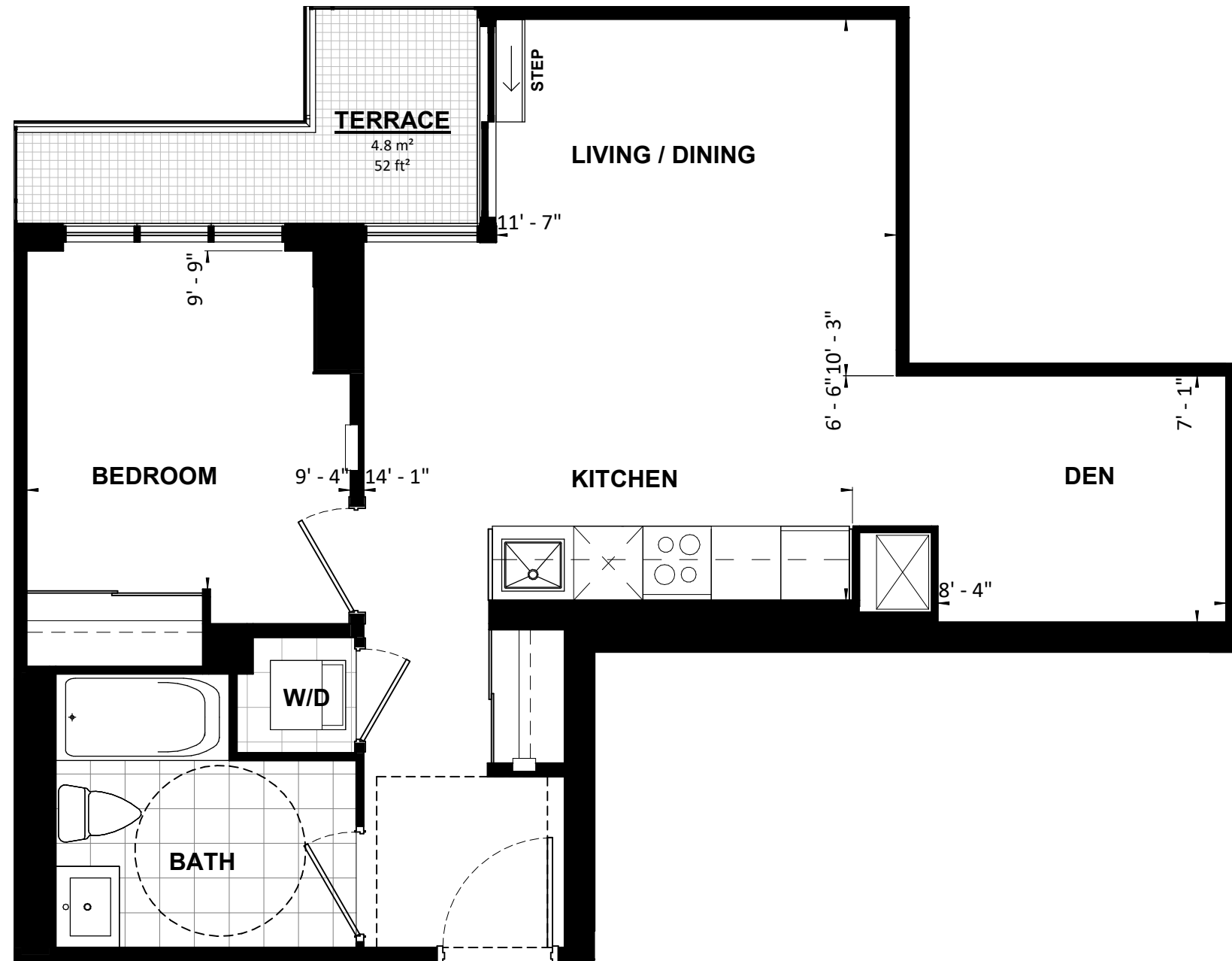
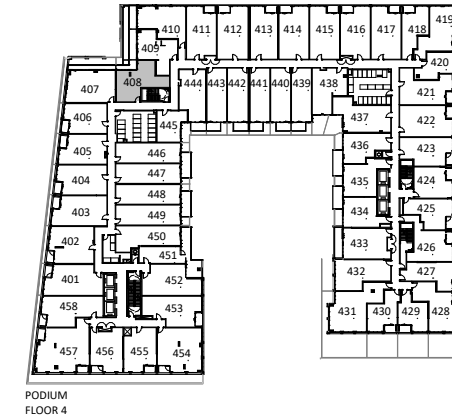

|   |                           |
|---|---------------------------|
| <b>UNIT TYPE 100</b>  |                           |
| <b>1B+D    58 m<sup>2</sup>    627 SF    BF</b>   |                           |
| PROJECT:<br><b>Application # SP 20-28 W5 SANDALWOOD SQUARE</b>  |                           |
| DRAWING:<br><b>UNIT PLANS</b>   |                           |
| <small>All rights reserved. Buildings and views not to scale. Some features and finishes herein are upgrades or are for illustrative purposes only and may not be available. Furniture is displayed for illustration purposes only. Layout does not necessarily reflect the electrical plan for the suite. Suites are sold unfurnished. Balcony, terrace and façade variations may apply, contact a sales representative for further details. Illustrations are artist's concept only. Prices and specifications subject to change without notice. E. &amp; O.E. July 2022.</small> |                           |
| PROJECT No.: 18.039RZ   | DATE: 09/14/2022          |
| DRAWN BY: NMU   | SCALE: NTS                |
| CHECKED BY: NMC   | DRAWING No.: <b>MK408</b> |

**TURNER  
FLEISCHER**

**1B+D**

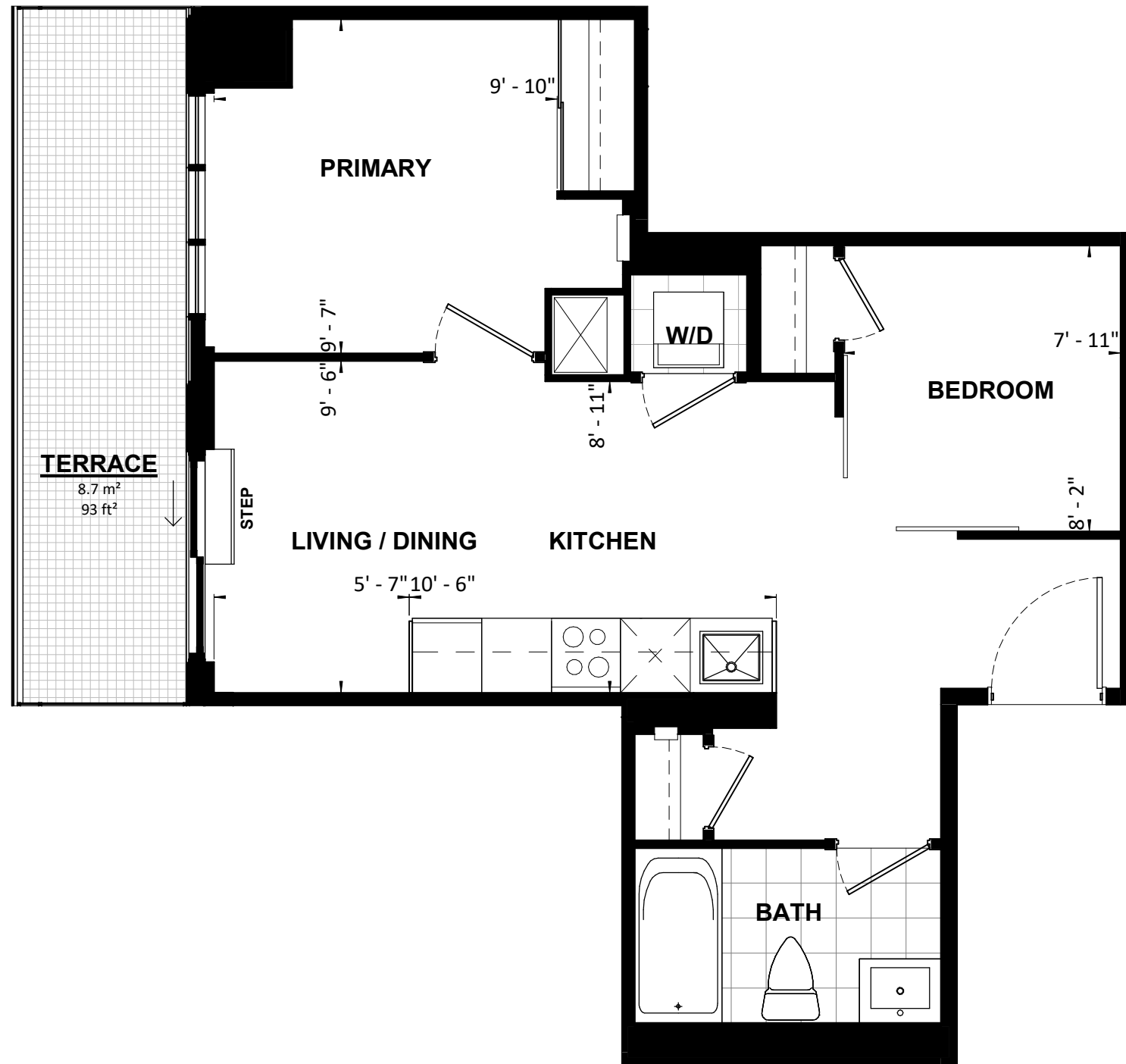
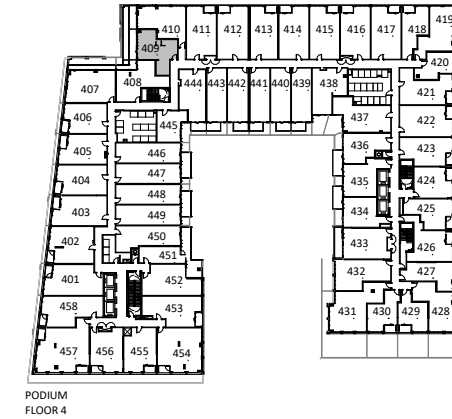

|   |                                |
|---|--------------------------------|
| <b>UNIT TYPE 101</b>  |                                |
| <b>2B</b>   | <b>51 m<sup>2</sup> 551 SF</b> |
| PROJECT:<br><b>Application # SP 20-28 W5 SANDALWOOD SQUARE</b>  |                                |
| DRAWING:<br><b>UNIT PLANS</b>   |                                |
| <small>All rights reserved. Buildings and views not to scale. Some features and finishes herein are upgrades or are for illustrative purposes only and may not be available. Furniture is displayed for illustration purposes only. Layout does not necessarily reflect the electrical plan for the suite. Suites are sold unfurnished. Balcony, terrace and façade variations may apply, contact a sales representative for further details. Illustrations are artist's concept only. Prices and specifications subject to change without notice. E. &amp; O.E. July 2022.</small> |                                |
| PROJECT No.: 18.039RZ   | DATE: 09/14/2022               |
| DRAWN BY: NMU   | SCALE: NTS                     |
| CHECKED BY: NMC   | DRAWING No.: <b>MK409</b>      |

**TURNER  
FLEISCHER**

**2B**

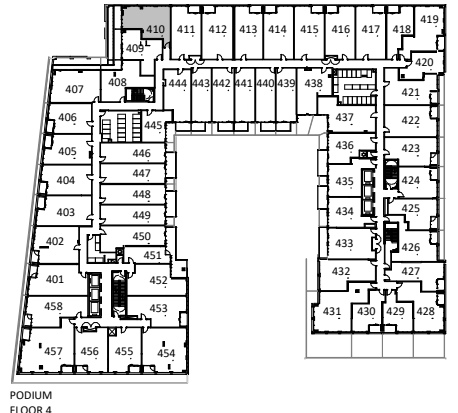
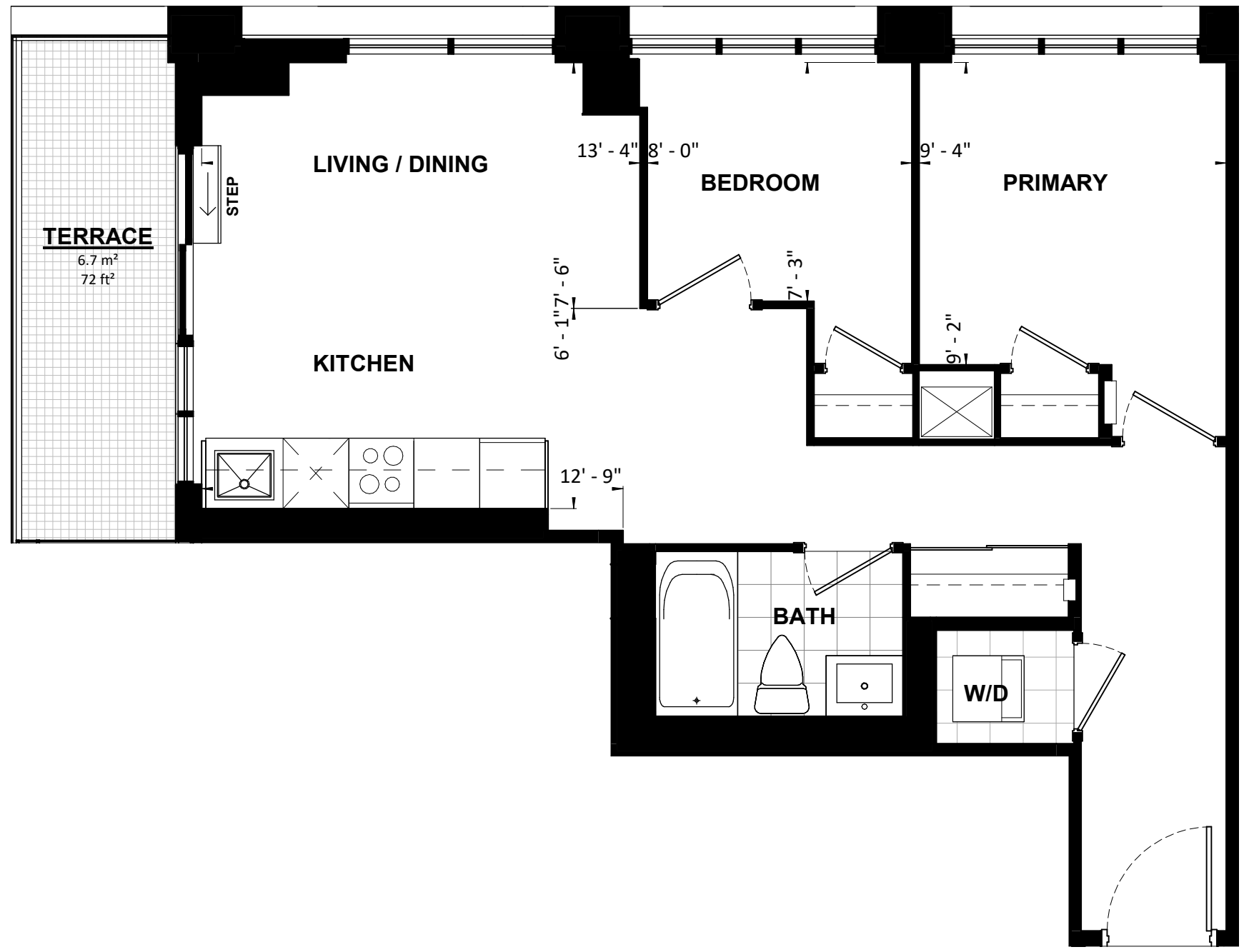

PODIUM FLOOR 4

|   |                                |
|---|--------------------------------|
| <b>UNIT TYPE 102</b>  |                                |
| <b>2B</b>   | <b>61 m<sup>2</sup> 654 SF</b> |
| PROJECT:<br><b>Application # SP 20-28 W5 SANDALWOOD SQUARE</b>  |                                |
| DRAWING:<br><b>UNIT PLANS</b>   |                                |
| <small>All rights reserved. Buildings and views not to scale. Some features and finishes herein are upgrades or are for illustrative purposes only and may not be available. Furniture is displayed for illustration purposes only. Layout does not necessarily reflect the electrical plan for the suite. Suites are sold unfurnished. Balcony, terrace and façade variations may apply, contact a sales representative for further details. Illustrations are artist's concept only. Prices and specifications subject to change without notice. E. &amp; O.E. July 2022.</small> |                                |
| PROJECT No.: 18.039RZ   | DATE: 09/14/2022               |
| DRAWN BY: NMU   | SCALE: NTS                     |
| CHECKED BY: NMC   | DRAWING No.: <b>MK410</b>      |

**2B**

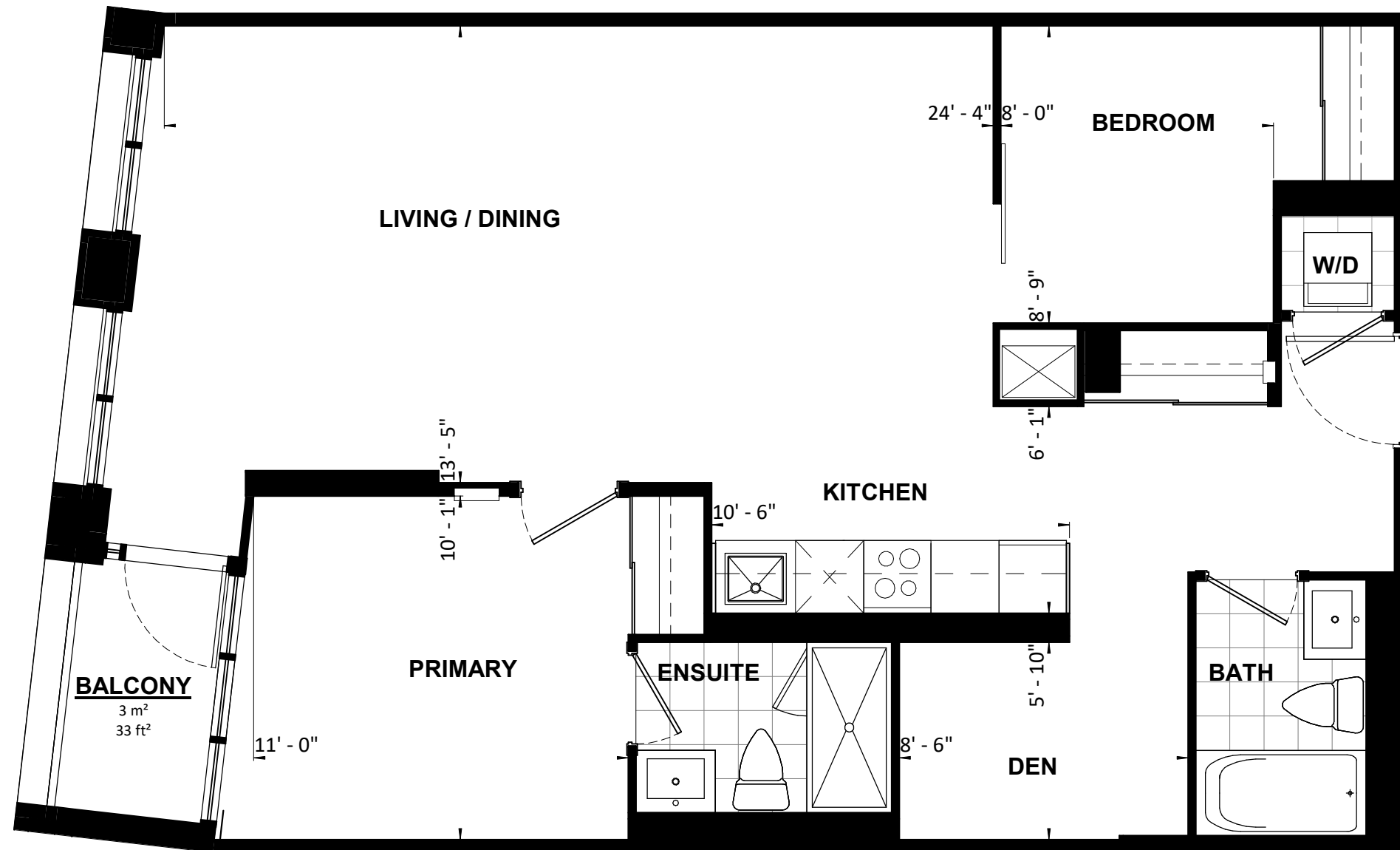
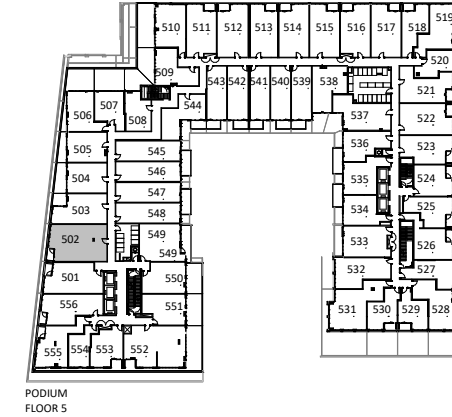

|   |                                |
|---|--------------------------------|
| <b>UNIT TYPE 103</b>  |                                |
| <b>2B</b>   | <b>69 m<sup>2</sup> 746 SF</b> |
| PROJECT:<br><b>Application # SP 20-28 W5 SANDALWOOD SQUARE</b>  |                                |
| DRAWING:<br><b>UNIT PLANS</b>   |                                |
| <small>All rights reserved. Buildings and views not to scale. Some features and finishes herein are upgrades or are for illustrative purposes only and may not be available. Furniture is displayed for illustration purposes only. Layout does not necessarily reflect the electrical plan for the suite. Suites are sold unfurnished. Balcony, terrace and façade variations may apply, contact a sales representative for further details. Illustrations are artist's concept only. Prices and specifications subject to change without notice. E. &amp; O.E. July 2022.</small> |                                |
| PROJECT No.: 18.039RZ   | DATE: 09/14/2022               |
| DRAWN BY: NMU   | SCALE: NTS                     |
| CHECKED BY: NMC   | DRAWING No.: <b>MK502</b>      |

**TURNER  
FLEISCHER**

**2B**

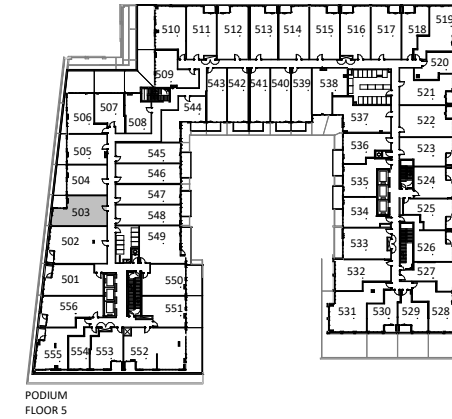

PODIUM FLOOR 5

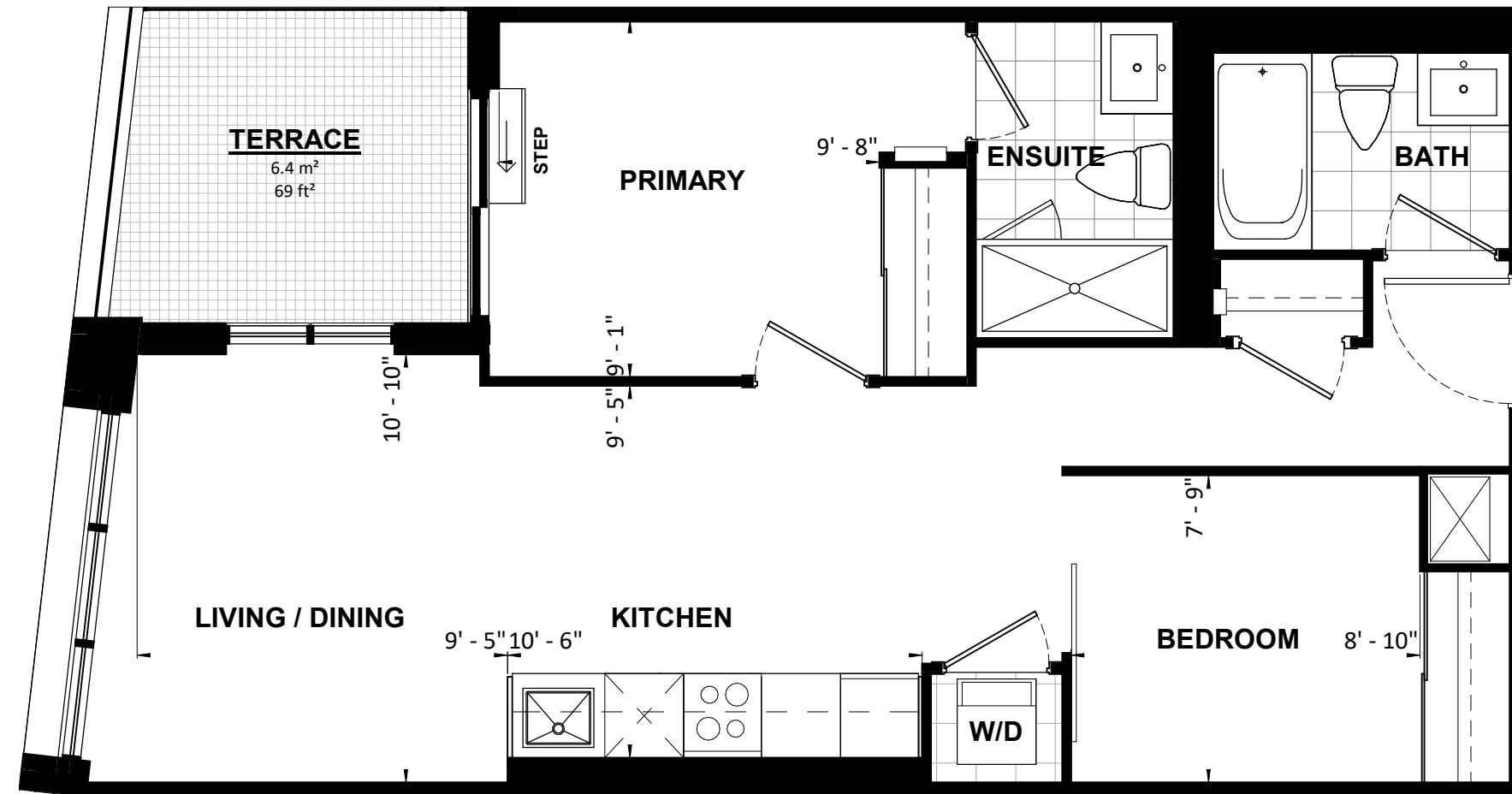

|   |                                |
|---|--------------------------------|
| <b>UNIT TYPE 104</b>  |                                |
| <b>2B</b>   | <b>61 m<sup>2</sup> 657 SF</b> |
| PROJECT:<br><b>Application # SP 20-28 W5 SANDALWOOD SQUARE</b>  |                                |
| DRAWING:<br><b>UNIT PLANS</b>   |                                |
| <small>All rights reserved. Buildings and views not to scale. Some features and finishes herein are upgrades or are for illustrative purposes only and may not be available. Furniture is displayed for illustration purposes only. Layout does not necessarily reflect the electrical plan for the suite. Suites are sold unfurnished. Balcony, terrace and façade variations may apply, contact a sales representative for further details. Illustrations are artist's concept only. Prices and specifications subject to change without notice. E. &amp; O.E. July 2022.</small> |                                |
| PROJECT No.: 18.039RZ   | DATE: 09/14/2022               |
| DRAWN BY: NMU   | SCALE: NTS                     |
| CHECKED BY: NMC   | DRAWING No.: <b>MK503</b>      |

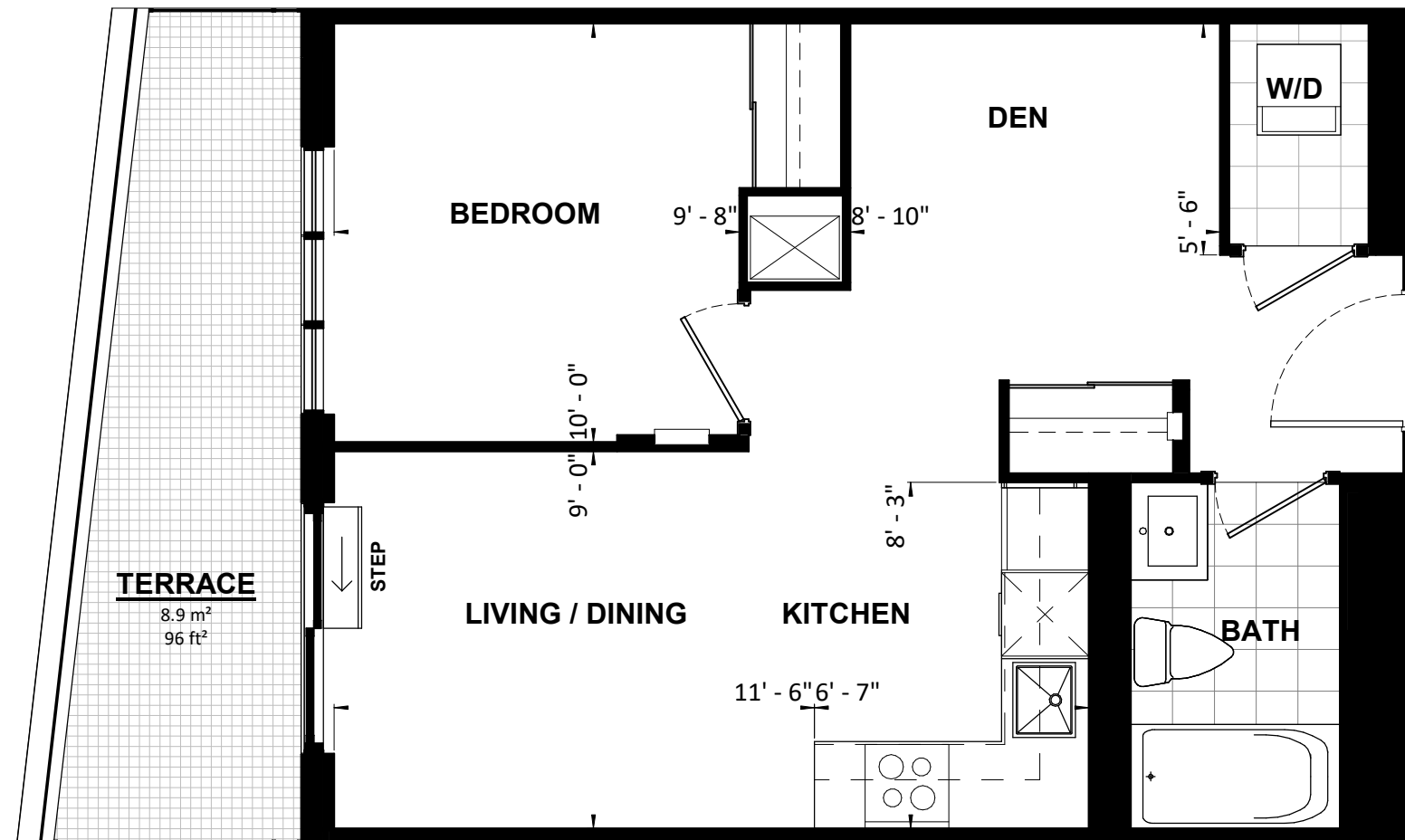
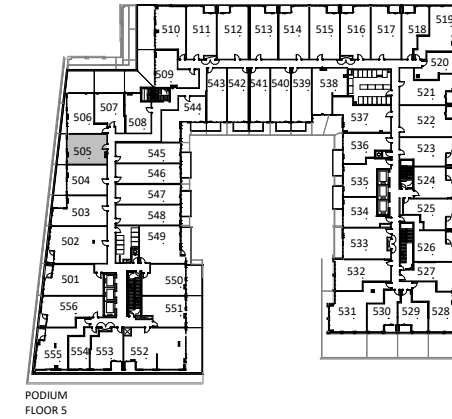

|   |                                |
|---|--------------------------------|
| <b>UNIT TYPE 106</b>  |                                |
| <b>1B+D</b>   | <b>49 m<sup>2</sup> 532 SF</b> |
| PROJECT:<br><b>Application # SP 20-28 W5 SANDALWOOD SQUARE</b>  |                                |
| DRAWING:<br><b>UNIT PLANS</b>   |                                |
| <small>All rights reserved. Buildings and views not to scale. Some features and finishes herein are upgrades or are for illustrative purposes only and may not be available. Furniture is displayed for illustration purposes only. Layout does not necessarily reflect the electrical plan for the suite. Suites are sold unfurnished. Balcony, terrace and façade variations may apply, contact a sales representative for further details. Illustrations are artist's concept only. Prices and specifications subject to change without notice. E. &amp; O.E. July 2022.</small> |                                |
| PROJECT No.: 18.039RZ   | DATE: 09/14/2022               |
| DRAWN BY: NMU   | SCALE: NTS                     |
| CHECKED BY: NMC   | DRAWING No.: <b>MK505</b>      |

**TURNER  
FLEISCHER**

**1B+D**

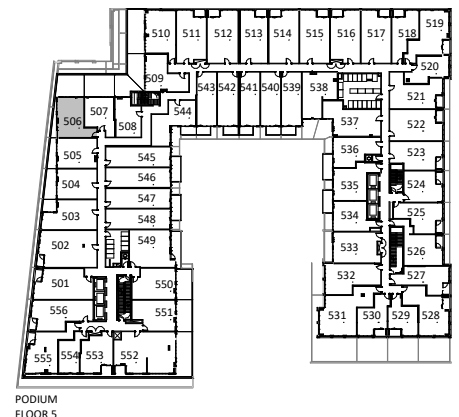

PODIUM FLOOR 5

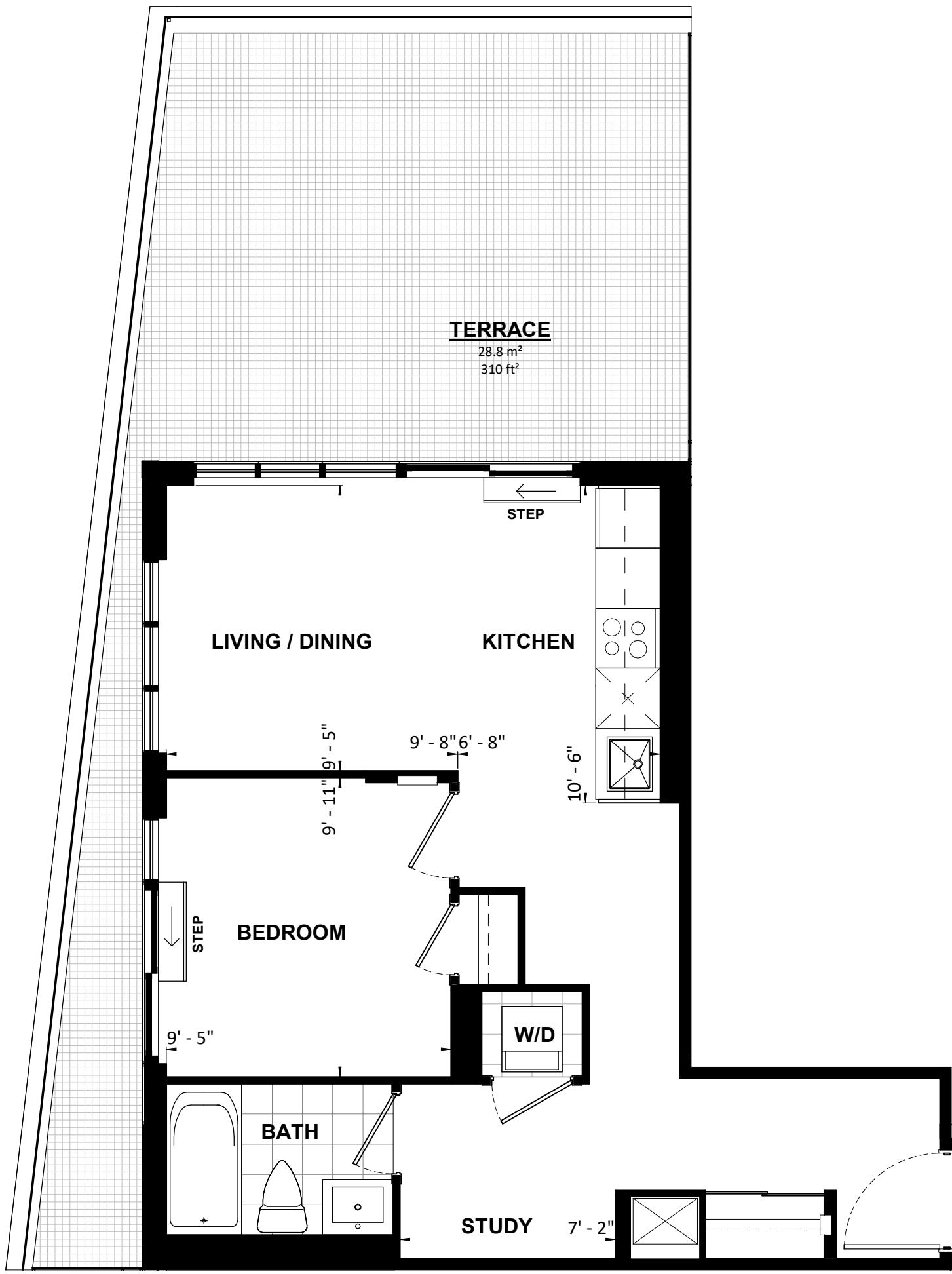

**TURNER  
FLEISCHER**

|   |                         |               |              |
|---|-------------------------|---------------|--------------|
| <b>UNIT TYPE 107</b>  |                         |               |              |
| <b>1B</b>   | <b>50 m<sup>2</sup></b> | <b>543 SF</b> |              |
| PROJECT:<br><b>Application # SP 20-28 W5 SANDALWOOD SQUARE</b>  |                         |               |              |
| DRAWING:<br><b>UNIT PLANS</b>   |                         |               |              |
| <small>All rights reserved. Buildings and views not to scale. Some features and finishes herein are upgrades or are for illustrative purposes only and may not be available. Furniture is displayed for illustration purposes only. Layout does not necessarily reflect the electrical plan for the suite. Suites are sold unfurnished. Balcony, terrace and façade variations may apply, contact a sales representative for further details. Illustrations are artist's concept only. Prices and specifications subject to change without notice. E. &amp; O.E. July 2022.</small> |                         |               |              |
| PROJECT No.:  | 18.039RZ                | DATE:         | 09/14/2022   |
| DRAWN BY:   | NMU                     | SCALE:        | NTS          |
| CHECKED BY:   | NMC                     | DRAWING No.:  | <b>MK506</b> |

**1B**

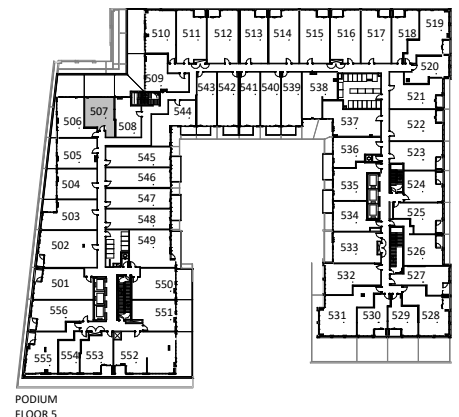

PODIUM FLOOR 5

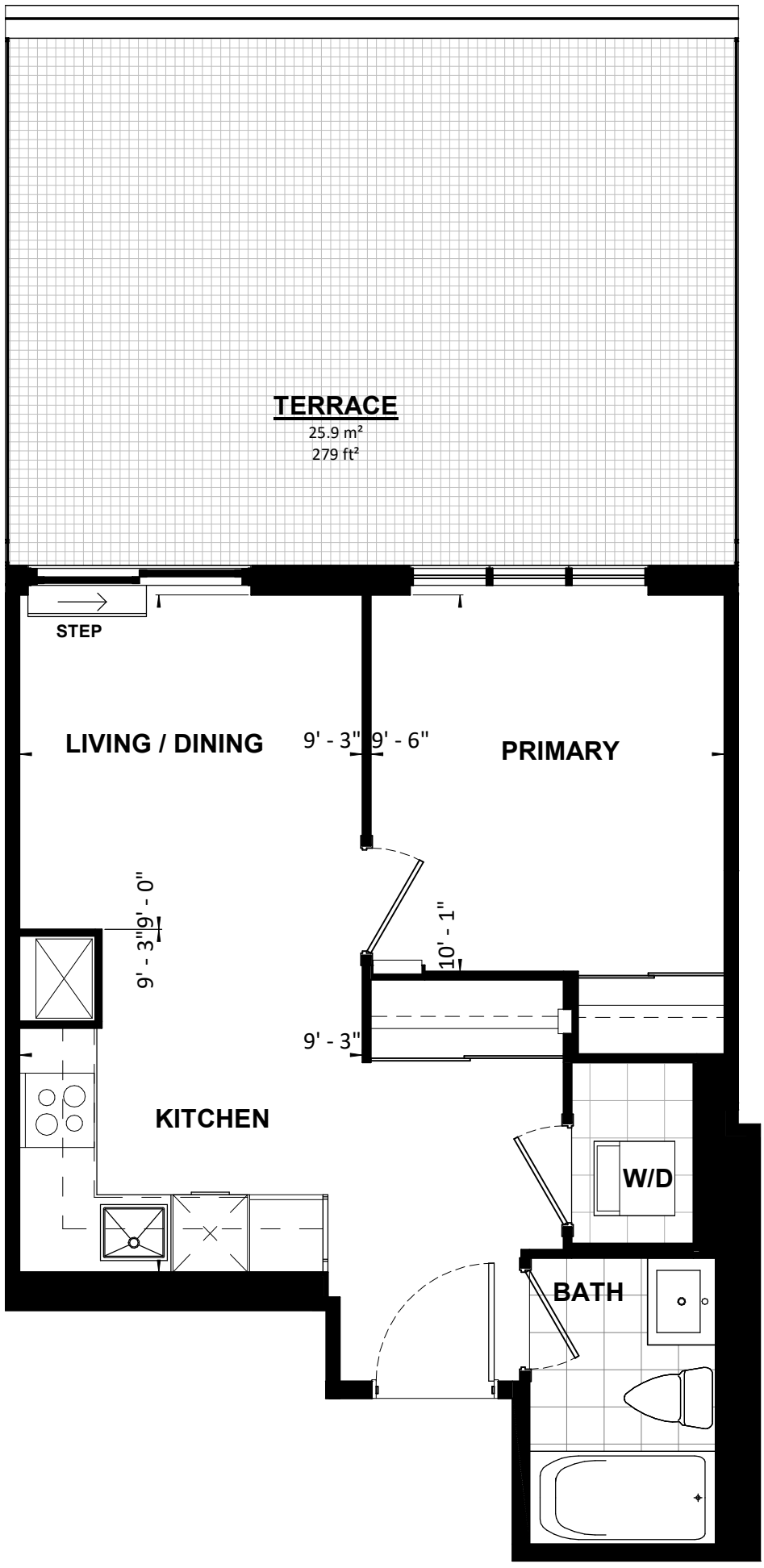

**TURNER  
FLEISCHER**

**1B**

|   |                                |
|---|--------------------------------|
| <b>UNIT TYPE 108</b>  |                                |
| <b>1B</b>   | <b>42 m<sup>2</sup> 454 SF</b> |
| PROJECT:<br><b>Application # SP 20-28 W5 SANDALWOOD SQUARE</b>  |                                |
| DRAWING:<br><b>UNIT PLANS</b>   |                                |
| <small>All rights reserved. Buildings and views not to scale. Some features and finishes herein are upgrades or are for illustrative purposes only and may not be available. Furniture is displayed for illustration purposes only. Layout does not necessarily reflect the electrical plan for the suite. Suites are sold unfurnished. Balcony, terrace and façade variations may apply, contact a sales representative for further details. Illustrations are artist's concept only. Prices and specifications subject to change without notice. E. &amp; O.E. July 2022.</small> |                                |
| PROJECT No.: 18.039RZ   | DATE: 09/14/2022               |
| DRAWN BY: NMU   | SCALE: NTS                     |
| CHECKED BY: NMC   | DRAWING No.: <b>MK507</b>      |



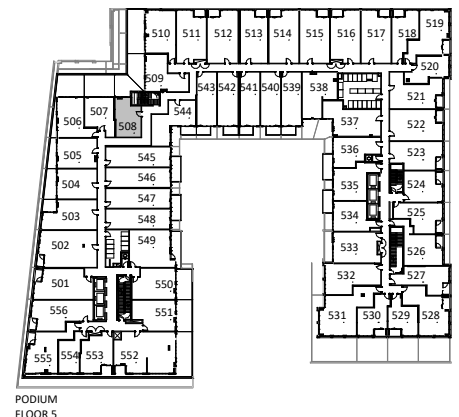

PODIUM FLOOR 5

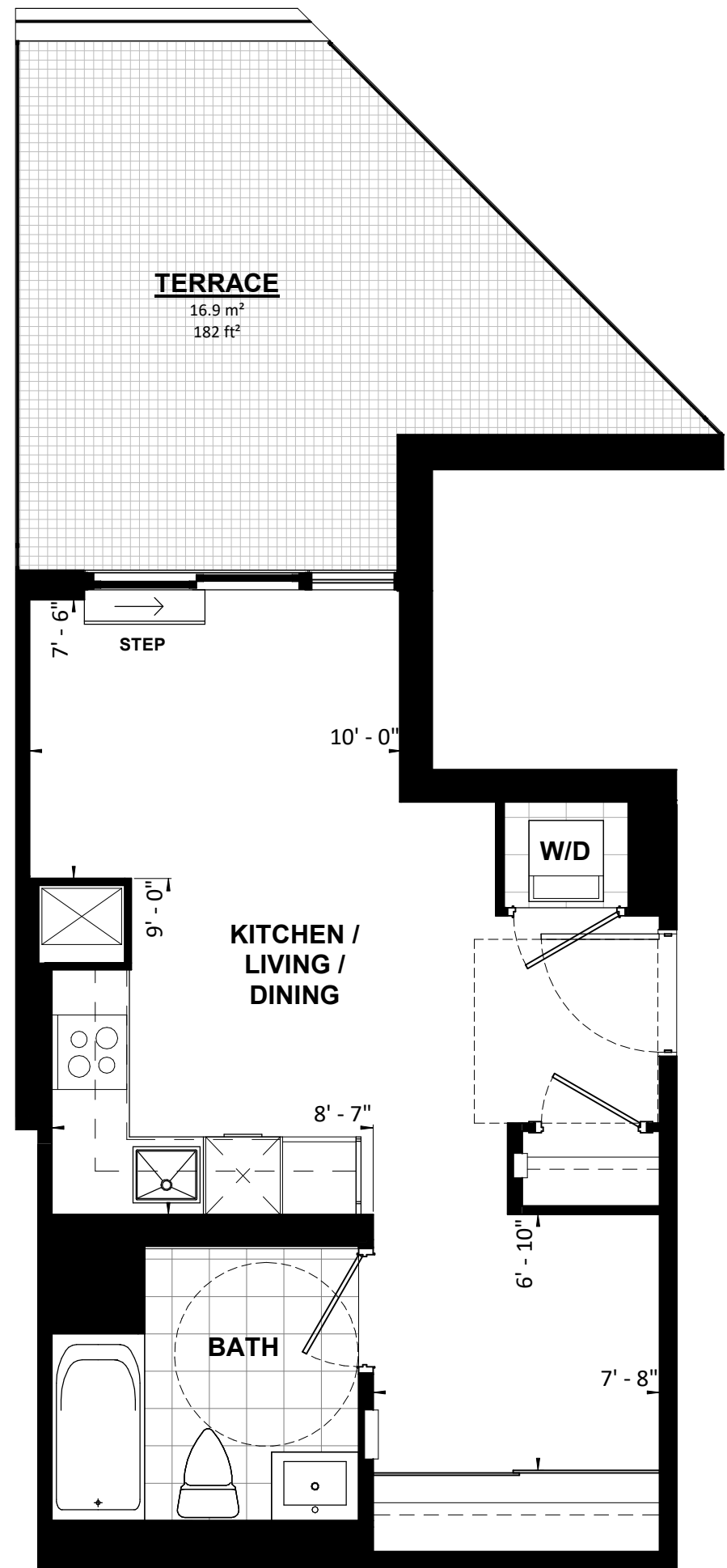

**TURNER  
FLEISCHER**

**STUDIO**

|   |                           |
|---|---------------------------|
| <b>UNIT TYPE 109</b>  |                           |
| <b>STUDIO 40 m<sup>2</sup> 432 SF BF</b>  |                           |
| PROJECT:<br><b>Application # SP 20-28 W5 SANDALWOOD SQUARE</b>  |                           |
| DRAWING:<br><b>UNIT PLANS</b>   |                           |
| <small>All rights reserved. Buildings and views not to scale. Some features and finishes herein are upgrades or are for illustrative purposes only and may not be available. Furniture is displayed for illustration purposes only. Layout does not necessarily reflect the electrical plan for the suite. Suites are sold unfurnished. Balcony, terrace and façade variations may apply, contact a sales representative for further details. Illustrations are artist's concept only. Prices and specifications subject to change without notice. E. &amp; O.E. July 2022.</small> |                           |
| PROJECT No.: 18.039RZ   | DATE: 09/14/2022          |
| DRAWN BY: NMU   | SCALE: NTS                |
| CHECKED BY: NMC   | DRAWING No.: <b>MK508</b> |

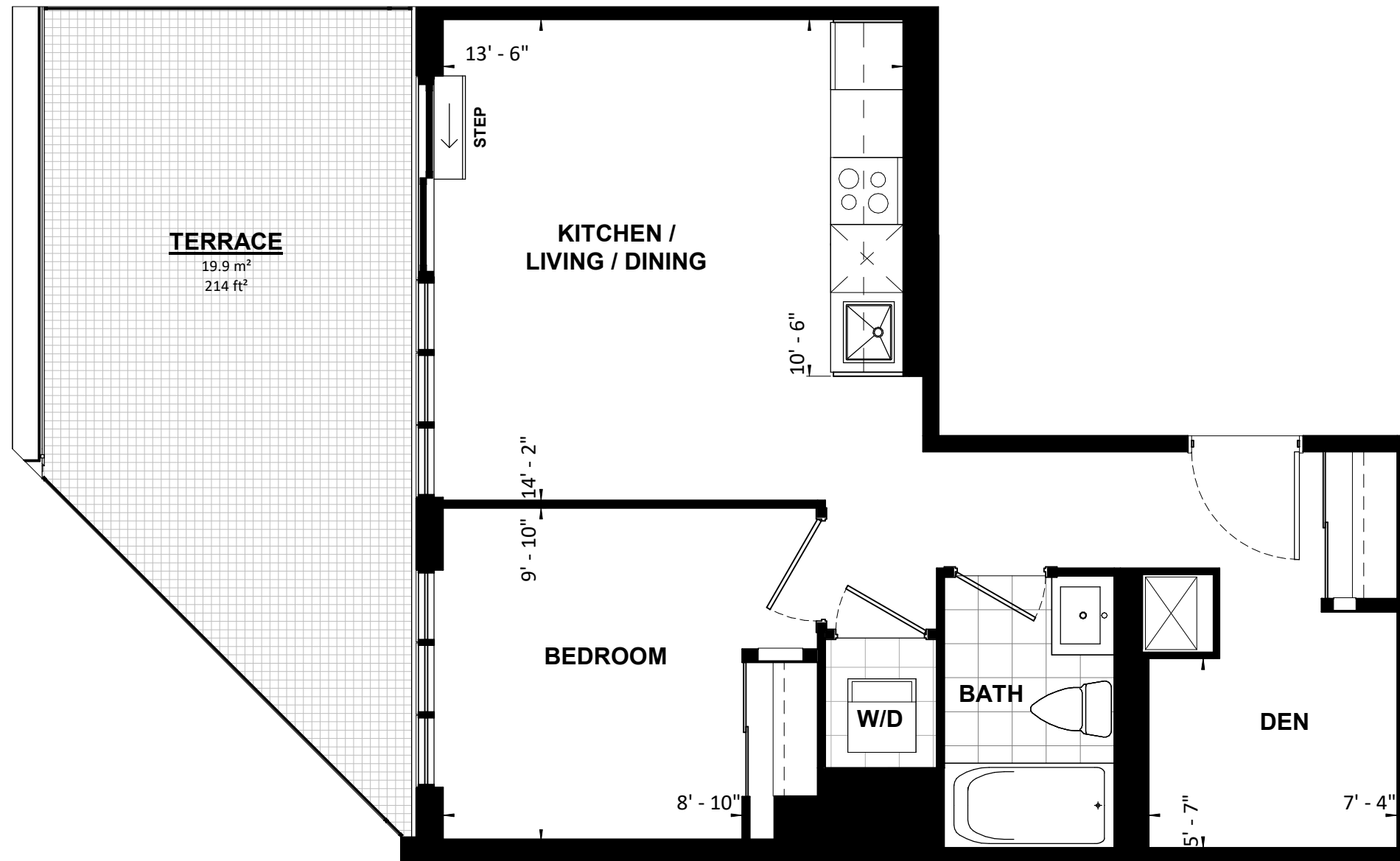
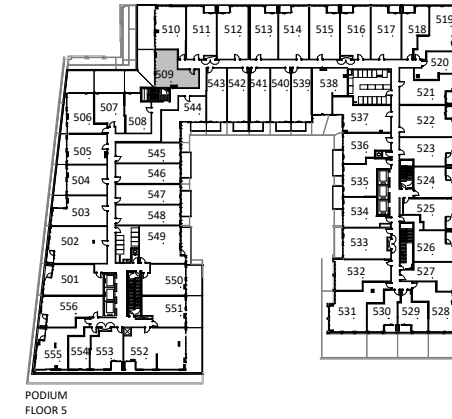

|   |                           |
|---|---------------------------|
| <b>UNIT TYPE 110</b>  |                           |
| <b>1B+D    52 m<sup>2</sup>    559 SF</b>   |                           |
| PROJECT:<br><b>Application # SP 20-28 W5 SANDALWOOD SQUARE</b>  |                           |
| DRAWING:<br><b>UNIT PLANS</b>   |                           |
| <small>All rights reserved. Buildings and views not to scale. Some features and finishes herein are upgrades or are for illustrative purposes only and may not be available. Furniture is displayed for illustration purposes only. Layout does not necessarily reflect the electrical plan for the suite. Suites are sold unfurnished. Balcony, terrace and façade variations may apply, contact a sales representative for further details. Illustrations are artist's concept only. Prices and specifications subject to change without notice. E. &amp; O.E. July 2022.</small> |                           |
| PROJECT No.: 18.039RZ   | DATE: 09/14/2022          |
| DRAWN BY: NMU   | SCALE: NTS                |
| CHECKED BY: NMC   | DRAWING No.: <b>MK509</b> |

**TURNER  
FLEISCHER**

**1B+D**

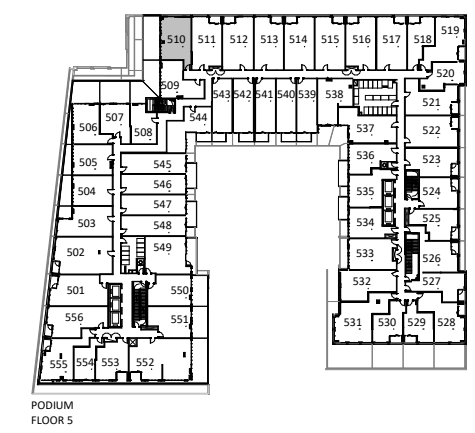
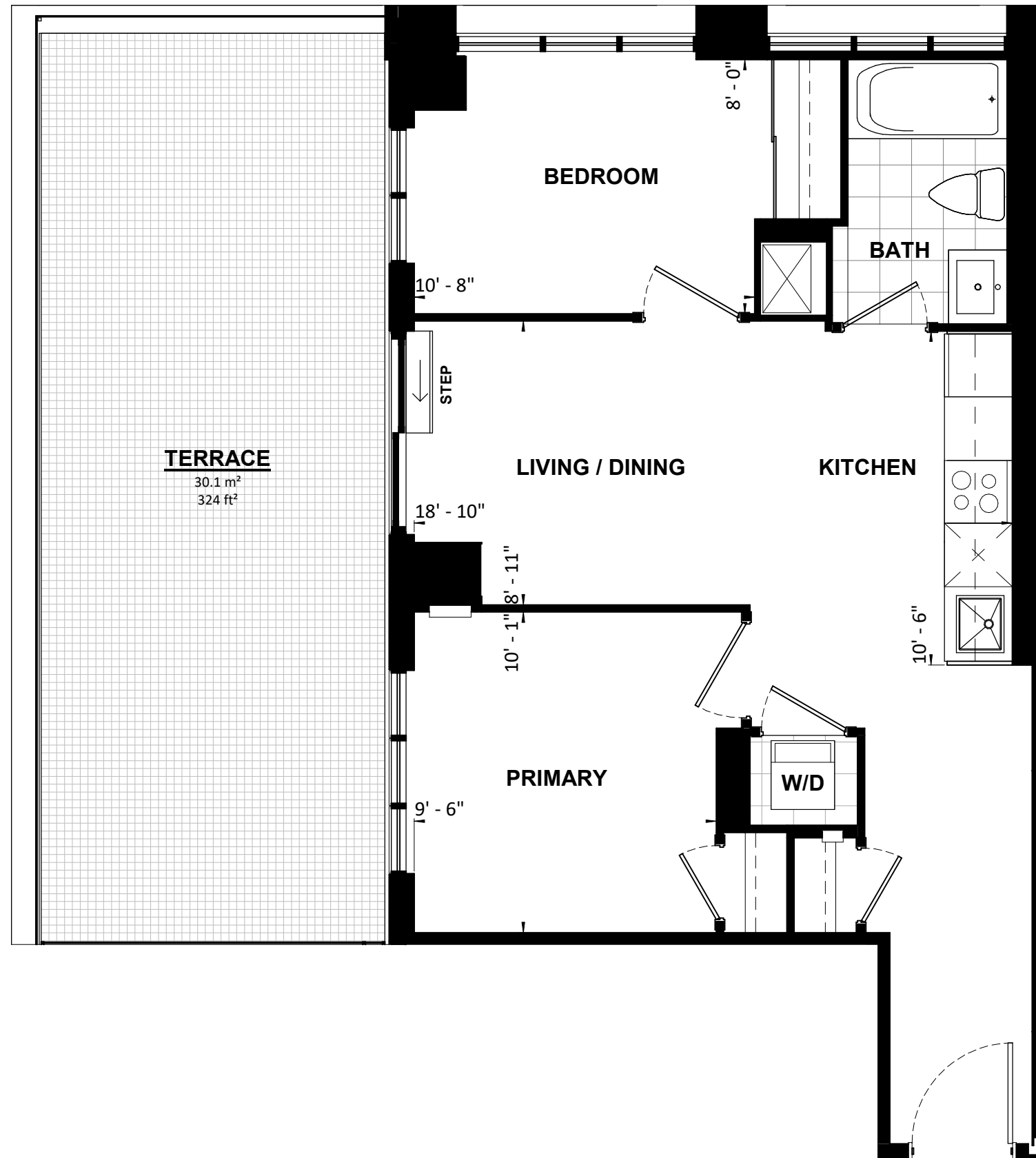

PODIUM FLOOR 5

|   |                                |
|---|--------------------------------|
| <b>UNIT TYPE 111</b>  |                                |
| <b>2B</b>   | <b>58 m<sup>2</sup> 628 SF</b> |
| PROJECT:<br><b>Application # SP 20-28 W5 SANDALWOOD SQUARE</b>  |                                |
| DRAWING:<br><b>UNIT PLANS</b>   |                                |
| <small>All rights reserved. Buildings and views not to scale. Some features and finishes herein are upgrades or are for illustrative purposes only and may not be available. Furniture is displayed for illustration purposes only. Layout does not necessarily reflect the electrical plan for the suite. Suites are sold unfurnished. Balcony, terrace and façade variations may apply, contact a sales representative for further details. Illustrations are artist's concept only. Prices and specifications subject to change without notice. E. &amp; O.E. July 2022.</small> |                                |
| PROJECT No.: 18.039RZ   | DATE: 09/14/2022               |
| DRAWN BY: NMU   | SCALE: NTS                     |
| CHECKED BY: NMC   | DRAWING No.: <b>MK510</b>      |

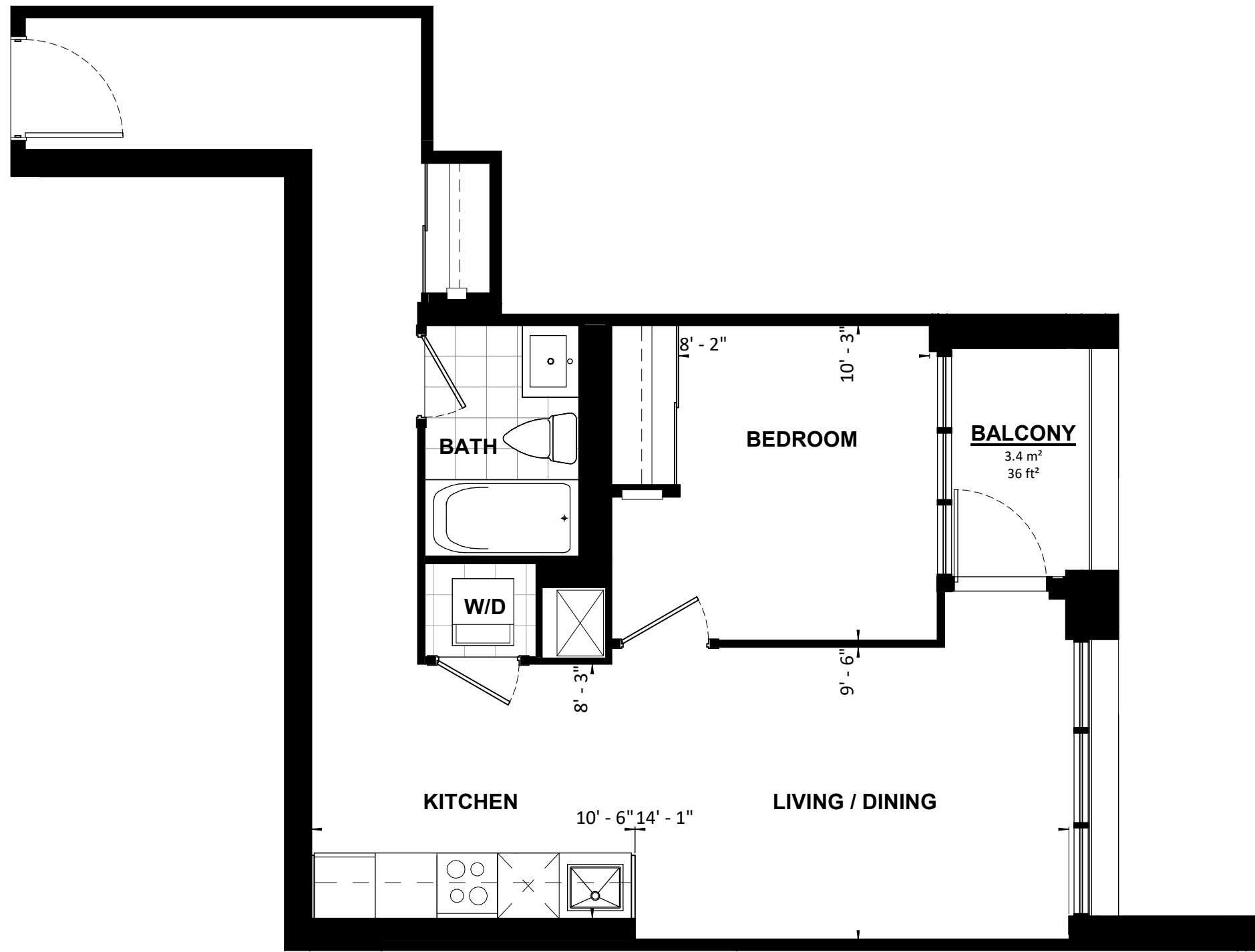
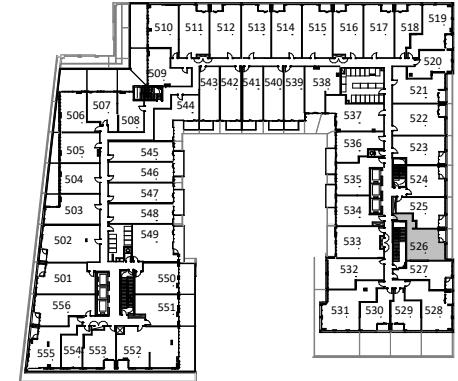

|   |                                |
|---|--------------------------------|
| <b>UNIT TYPE 112</b>  |                                |
| <b>1B</b>   | <b>57 m<sup>2</sup> 619 SF</b> |
| PROJECT:<br><b>Application # SP 20-28 W5 SANDALWOOD SQUARE</b>  |                                |
| DRAWING:<br><b>UNIT PLANS</b>   |                                |
| <small>All rights reserved. Buildings and views not to scale. Some features and finishes herein are upgrades or are for illustrative purposes only and may not be available. Furniture is displayed for illustration purposes only. Layout does not necessarily reflect the electrical plan for the suite. Suites are sold unfurnished. Balcony, terrace and façade variations may apply, contact a sales representative for further details. Illustrations are artist's concept only. Prices and specifications subject to change without notice. E. &amp; O.E. July 2022.</small> |                                |
| PROJECT No.: 18.039RZ   | DATE: 09/14/2022               |
| DRAWN BY: NMU   | SCALE: NTS                     |
| CHECKED BY: NMC   | DRAWING No.: <b>MK526</b>      |

**TURNER  
FLEISCHER**

**1B**

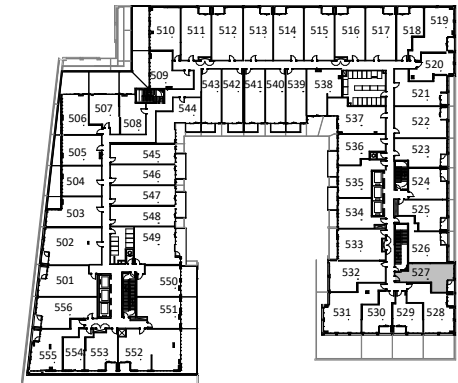
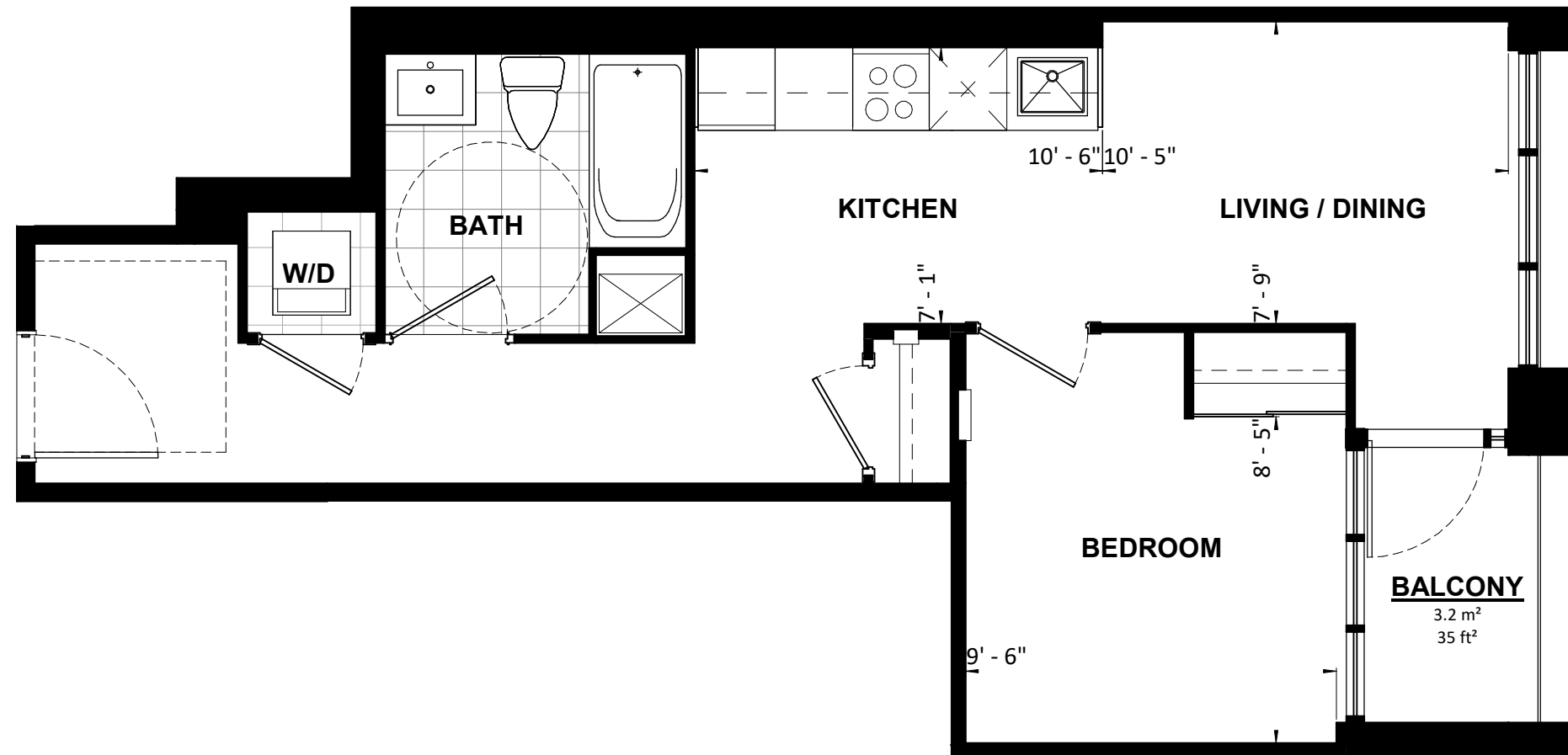

|   |                         |               |              |
|---|-------------------------|---------------|--------------|
| <b>UNIT TYPE 113</b>  |                         |               |              |
| <b>1B</b>   | <b>49 m<sup>2</sup></b> | <b>532 SF</b> | <b>BF</b>    |
| PROJECT:<br><b>Application # SP 20-28 W5 SANDALWOOD SQUARE</b>  |                         |               |              |
| DRAWING:<br><b>UNIT PLANS</b>   |                         |               |              |
| <small>All rights reserved. Buildings and views not to scale. Some features and finishes herein are upgrades or are for illustrative purposes only and may not be available. Furniture is displayed for illustration purposes only. Layout does not necessarily reflect the electrical plan for the suite. Suites are sold unfurnished. Balcony, terrace and façade variations may apply, contact a sales representative for further details. Illustrations are artist's concept only. Prices and specifications subject to change without notice. E. &amp; O.E. July 2022.</small> |                         |               |              |
| PROJECT No.:  | 18.039RZ                | DATE:         | 09/14/2022   |
| DRAWN BY:   | NMU                     | SCALE:        | NTS          |
| CHECKED BY:   | NMC                     | DRAWING No.:  | <b>MK527</b> |

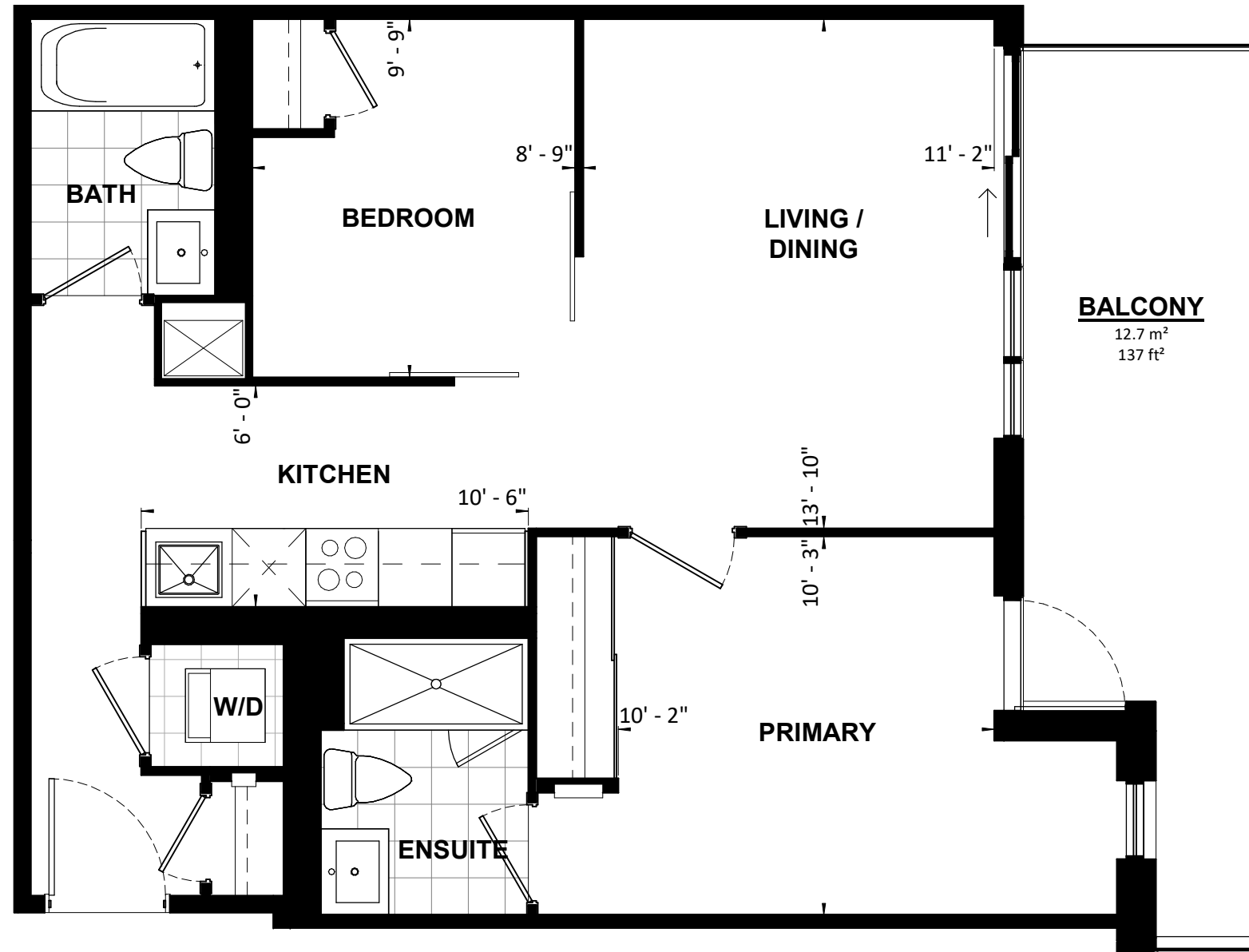
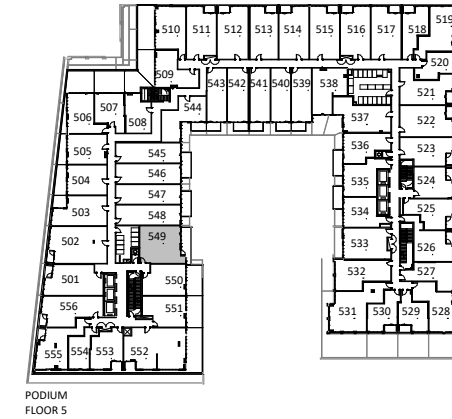

|   |                                |
|---|--------------------------------|
| <b>UNIT TYPE 115</b>  |                                |
| <b>2B</b>   | <b>66 m<sup>2</sup> 709 SF</b> |
| PROJECT:<br><b>Application # SP 20-28 W5 SANDALWOOD SQUARE</b>  |                                |
| DRAWING:<br><b>UNIT PLANS</b>   |                                |
| <small>All rights reserved. Buildings and views not to scale. Some features and finishes herein are upgrades or are for illustrative purposes only and may not be available. Furniture is displayed for illustration purposes only. Layout does not necessarily reflect the electrical plan for the suite. Suites are sold unfurnished. Balcony, terrace and façade variations may apply, contact a sales representative for further details. Illustrations are artist's concept only. Prices and specifications subject to change without notice. E. &amp; O.E. July 2022.</small> |                                |
| PROJECT No.: 18.039RZ   | DATE: 09/14/2022               |
| DRAWN BY: NMU   | SCALE: NTS                     |
| CHECKED BY: NMC   | DRAWING No.: <b>MK549</b>      |

**TURNER  
FLEISCHER**

**2B**

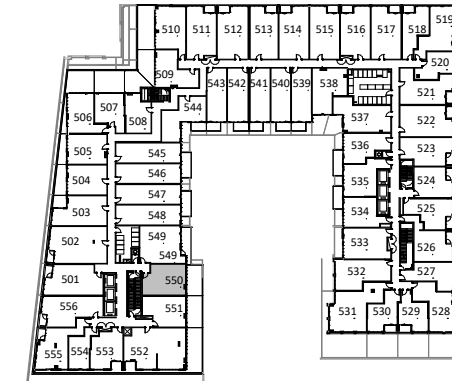

PODIUM FLOOR 5

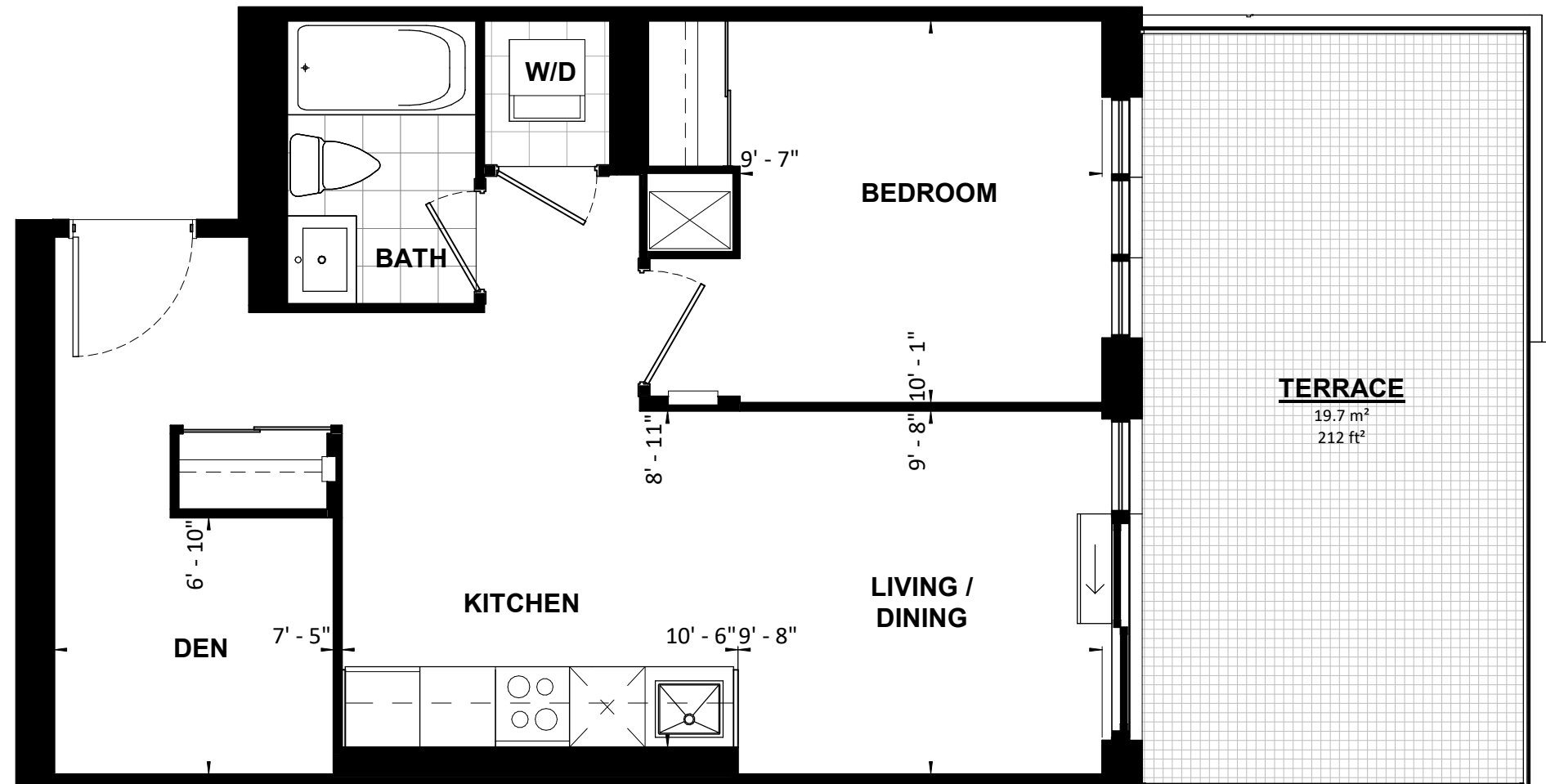

**TURNER  
FLEISCHER**

**1B+D**

|   |                           |
|---|---------------------------|
| <b>UNIT TYPE 116</b>  |                           |
| <b>1B+D    54 m<sup>2</sup>    579 SF</b>   |                           |
| PROJECT:<br><b>Application # SP 20-28 W5 SANDALWOOD SQUARE</b>  |                           |
| DRAWING:<br><b>UNIT PLANS</b>   |                           |
| <small>All rights reserved. Buildings and views not to scale. Some features and finishes herein are upgrades or are for illustrative purposes only and may not be available. Furniture is displayed for illustration purposes only. Layout does not necessarily reflect the electrical plan for the suite. Suites are sold unfurnished. Balcony, terrace and façade variations may apply, contact a sales representative for further details. Illustrations are artist's concept only. Prices and specifications subject to change without notice. E. &amp; O.E. July 2022.</small> |                           |
| PROJECT No.: 18.039RZ   | DATE: 09/14/2022          |
| DRAWN BY: NMU   | SCALE: NTS                |
| CHECKED BY: NMC   | DRAWING No.: <b>MK550</b> |

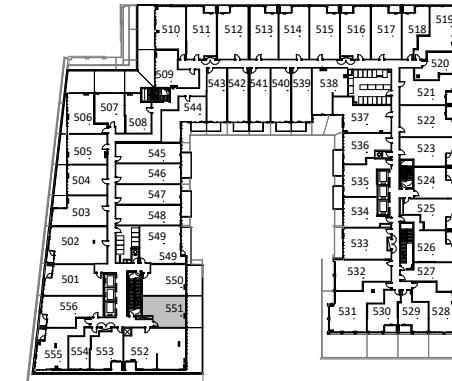

PODIUM FLOOR 5

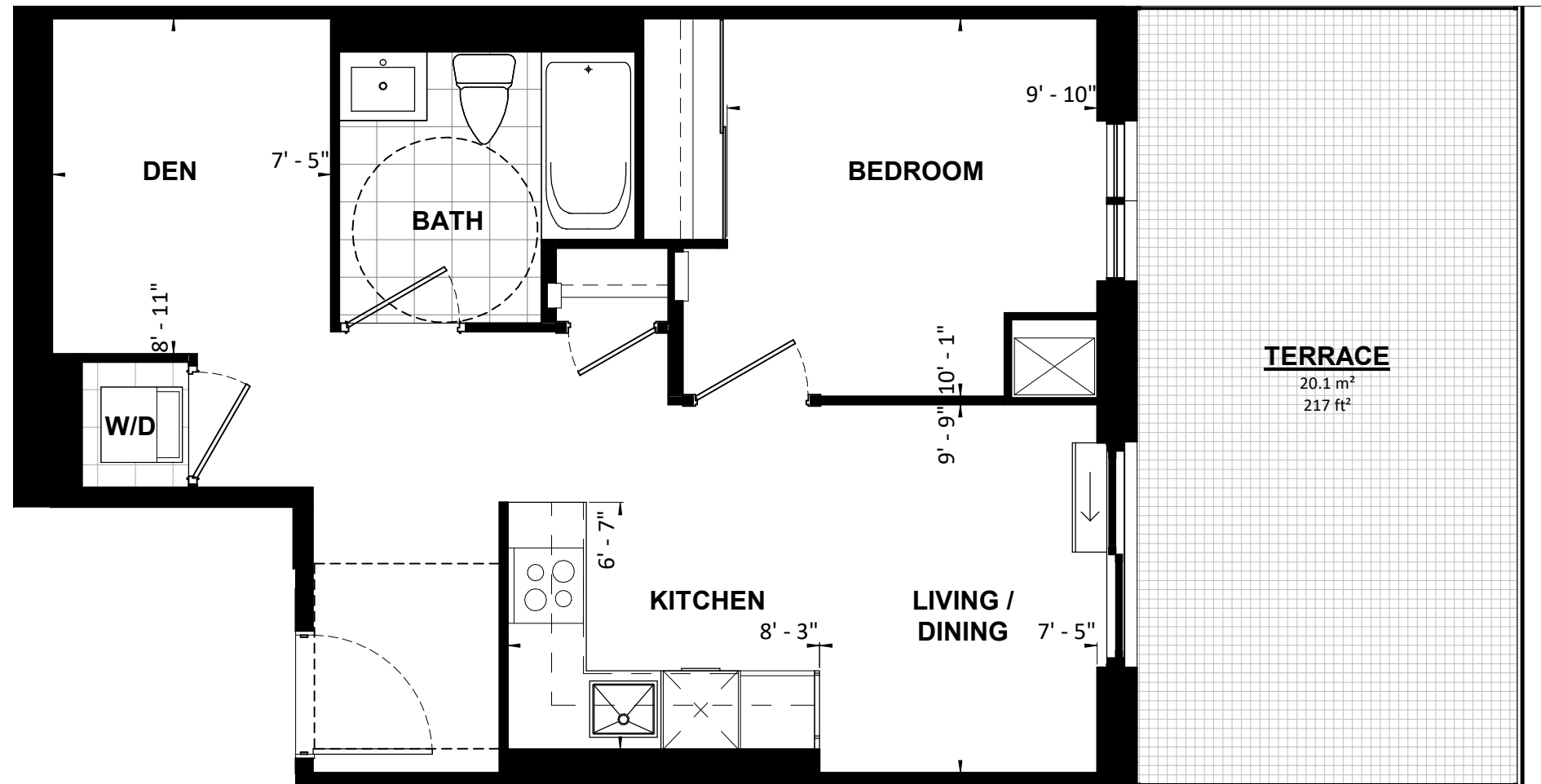

**TURNER  
FLEISCHER**

**1B+D**

|   |                         |               |              |
|---|-------------------------|---------------|--------------|
| <b>UNIT TYPE 117</b>  |                         |               |              |
| <b>1B+D</b>   | <b>52 m<sup>2</sup></b> | <b>561 SF</b> | <b>BF</b>    |
| PROJECT:<br><b>Application # SP 20-28 W5 SANDALWOOD SQUARE</b>  |                         |               |              |
| DRAWING:<br><b>UNIT PLANS</b>   |                         |               |              |
| <small>All rights reserved. Buildings and views not to scale. Some features and finishes herein are upgrades or are for illustrative purposes only and may not be available. Furniture is displayed for illustration purposes only. Layout does not necessarily reflect the electrical plan for the suite. Suites are sold unfurnished. Balcony, terrace and façade variations may apply, contact a sales representative for further details. Illustrations are artist's concept only. Prices and specifications subject to change without notice. E. &amp; O.E. July 2022.</small> |                         |               |              |
| PROJECT No.:  | 18.039RZ                | DATE:         | 09/14/2022   |
| DRAWN BY:   | NMU                     | SCALE:        | NTS          |
| CHECKED BY:   | NMC                     | DRAWING No.:  | <b>MK551</b> |



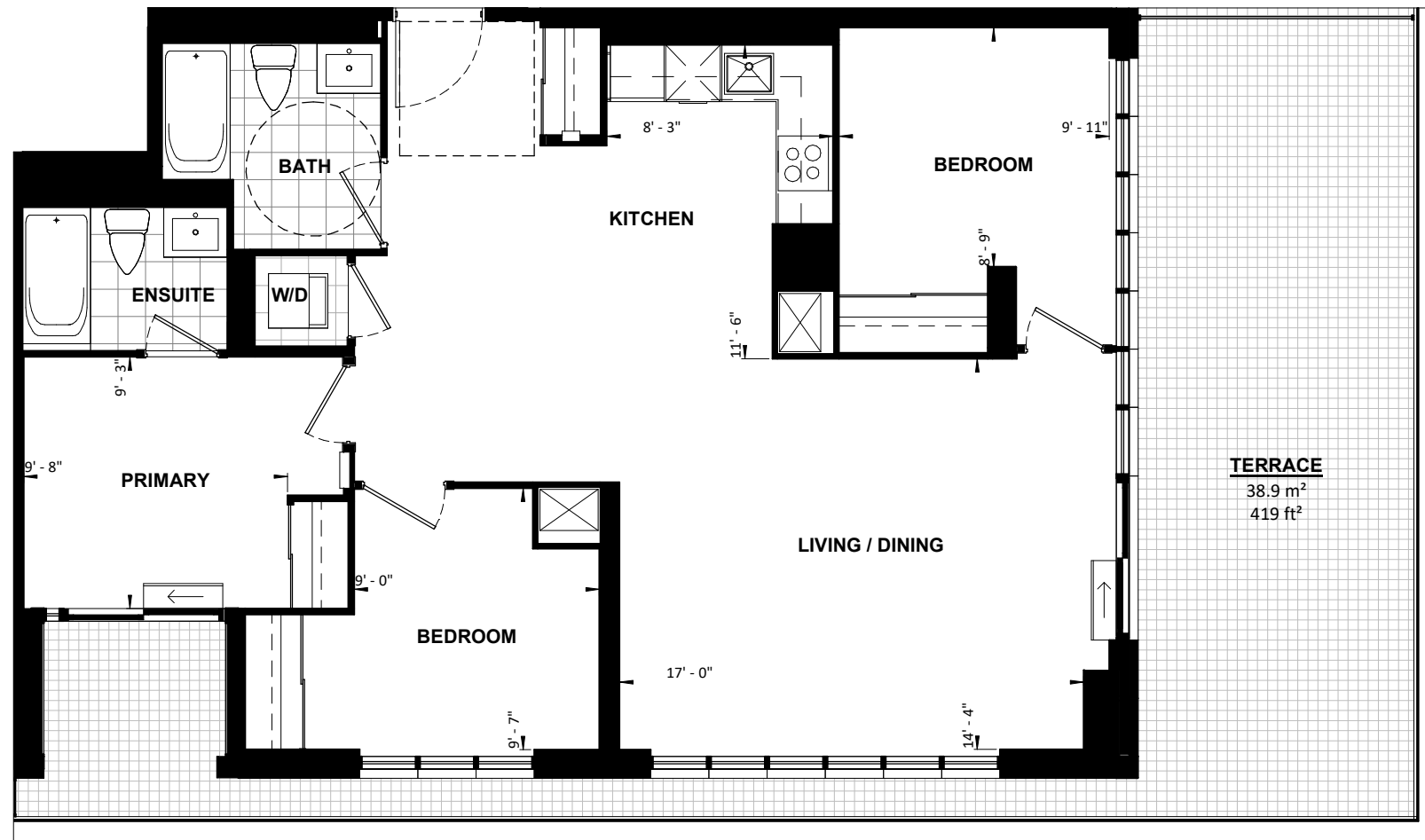
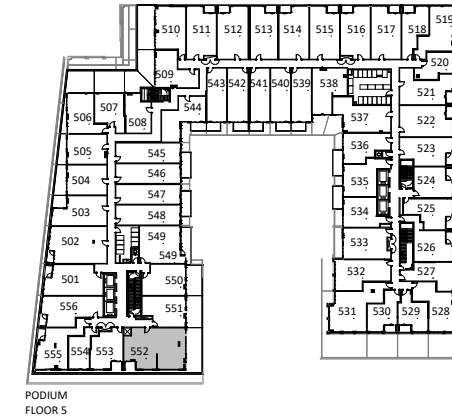

|   |                          |                |              |
|---|--------------------------|----------------|--------------|
| <b>UNIT TYPE 118</b>  |                          |                |              |
| <b>3B</b>   | <b>100 m<sup>2</sup></b> | <b>1077 SF</b> | <b>BF</b>    |
| PROJECT:<br><b>Application # SP 20-28 W5 SANDALWOOD SQUARE</b>  |                          |                |              |
| DRAWING:<br><b>UNIT PLANS</b>   |                          |                |              |
| <small>All rights reserved. Buildings and views not to scale. Some features and finishes herein are upgrades or are for illustrative purposes only and may not be available. Furniture is displayed for illustration purposes only. Layout does not necessarily reflect the electrical plan for the suite. Suites are sold unfurnished. Balcony, terrace and façade variations may apply, contact a sales representative for further details. Illustrations are artist's concept only. Prices and specifications subject to change without notice. E. &amp; O.E. July 2022.</small> |                          |                |              |
| PROJECT No.:  | 18.039RZ                 | DATE:          | 09/14/2022   |
| DRAWN BY:   | NMU                      | SCALE:         | NTS          |
| CHECKED BY:   | NMC                      | DRAWING No.:   | <b>MK552</b> |

**TURNER  
FLEISCHER**

**3B**

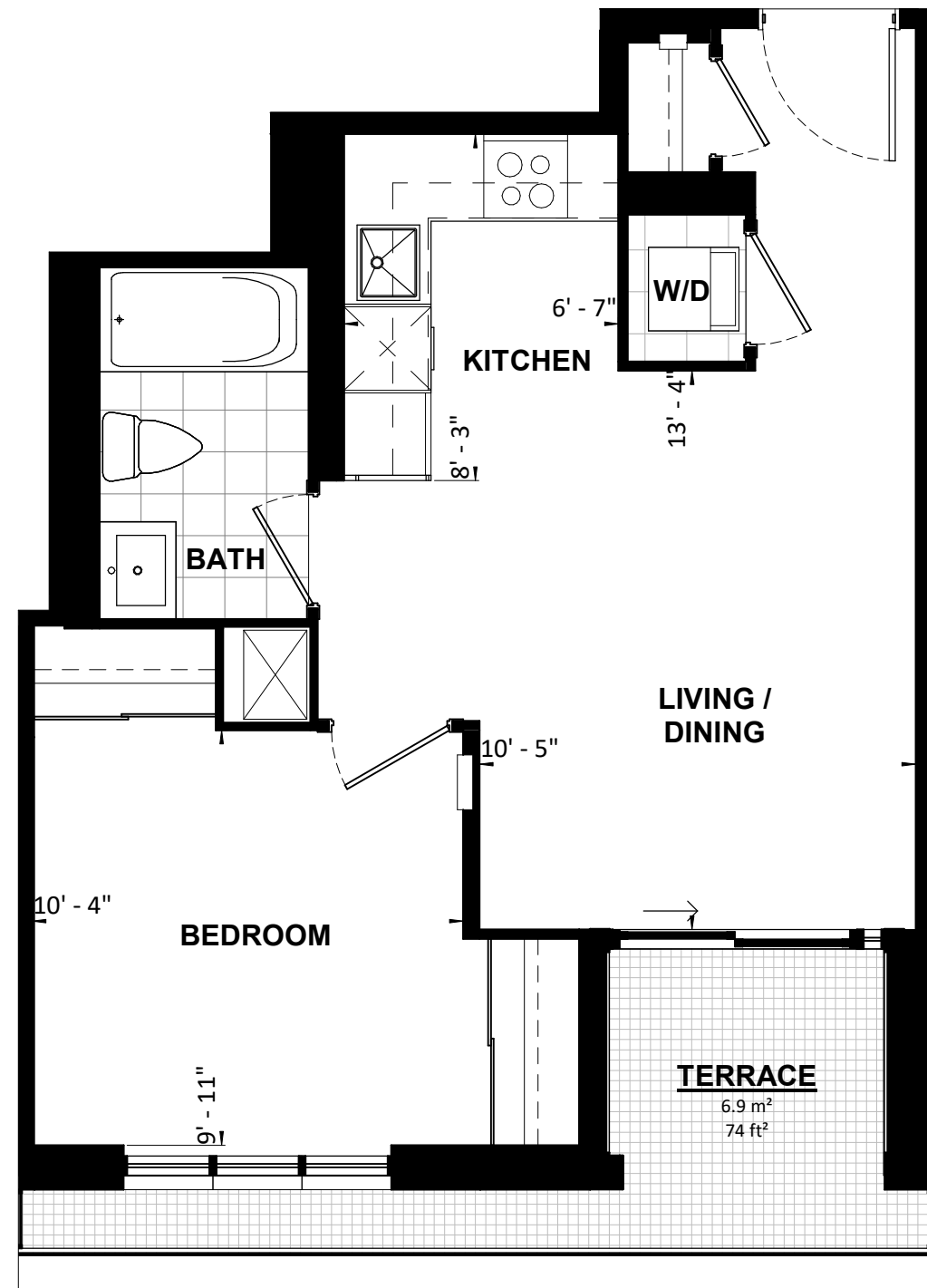
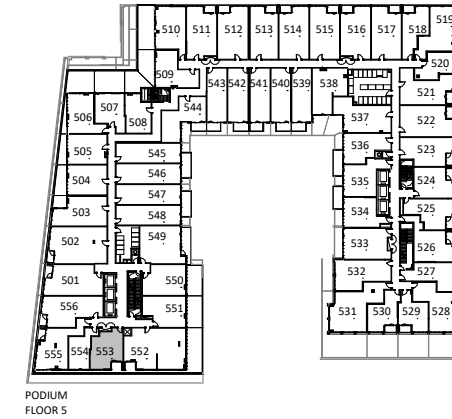

|   |                                |
|---|--------------------------------|
| <b>UNIT TYPE 119</b>  |                                |
| <b>1B</b>   | <b>48 m<sup>2</sup> 518 SF</b> |
| PROJECT:<br><b>Application # SP 20-28 W5 SANDALWOOD SQUARE</b>  |                                |
| DRAWING:<br><b>UNIT PLANS</b>   |                                |
| <small>All rights reserved. Buildings and views not to scale. Some features and finishes herein are upgrades or are for illustrative purposes only and may not be available. Furniture is displayed for illustration purposes only. Layout does not necessarily reflect the electrical plan for the suite. Suites are sold unfurnished. Balcony, terrace and façade variations may apply, contact a sales representative for further details. Illustrations are artist's concept only. Prices and specifications subject to change without notice. E. &amp; O.E. July 2022.</small> |                                |
| PROJECT No.: 18.039RZ   | DATE: 09/14/2022               |
| DRAWN BY: NMU   | SCALE: NTS                     |
| CHECKED BY: NMC   | DRAWING No.: <b>MK553</b>      |

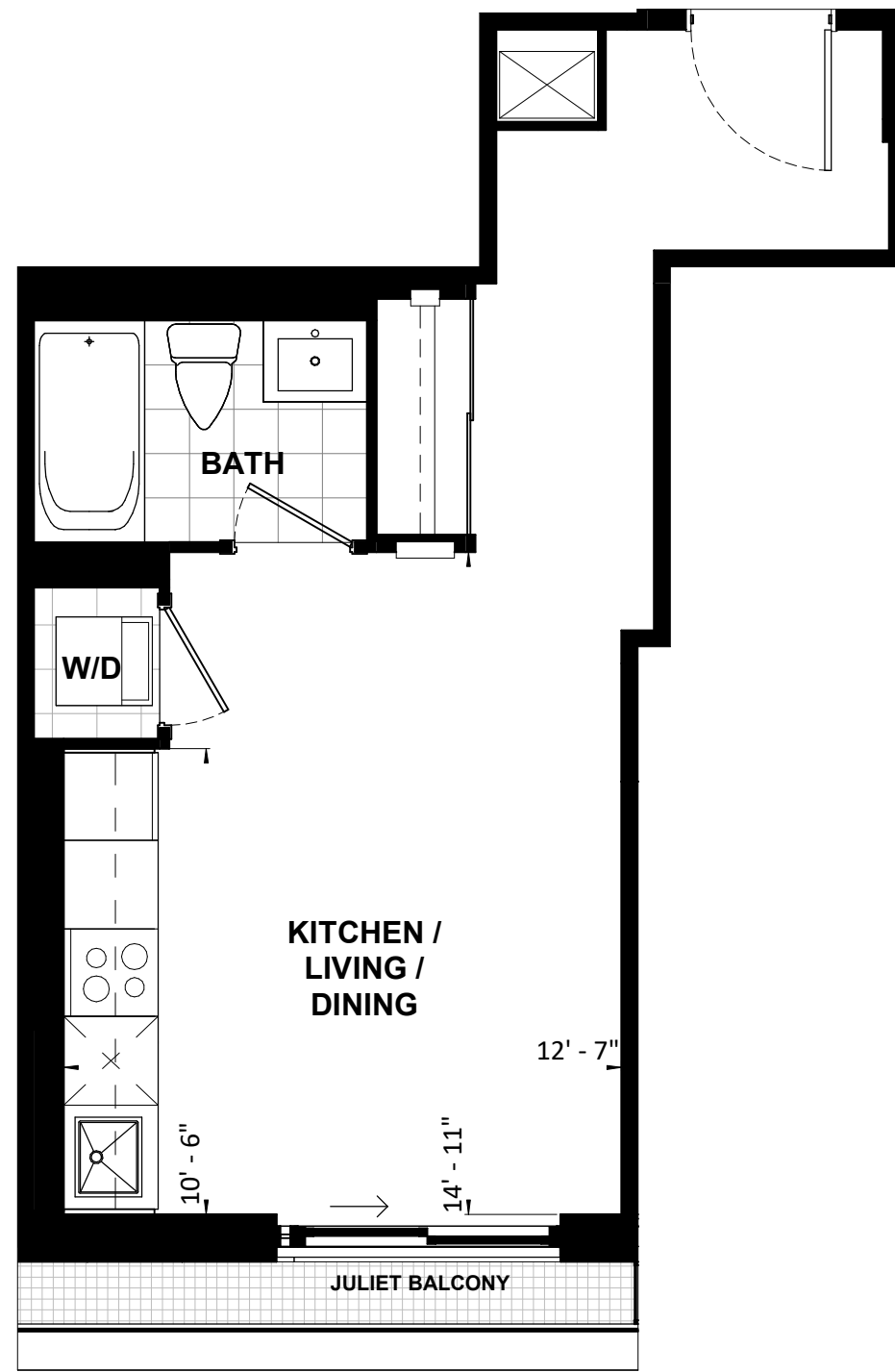
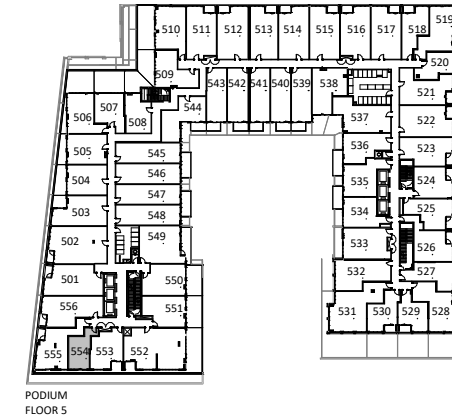

|   |                         |                           |
|---|-------------------------|---------------------------|
| <b>UNIT TYPE 120</b>  |                         |                           |
| <b>STUDIO</b>   | <b>35 m<sup>2</sup></b> | <b>373 SF</b>             |
| PROJECT:<br><b>Application # SP 20-28 W5 SANDALWOOD SQUARE</b>  |                         |                           |
| DRAWING:<br><b>UNIT PLANS</b>   |                         |                           |
| <small>All rights reserved. Buildings and views not to scale. Some features and finishes herein are upgrades or are for illustrative purposes only and may not be available. Furniture is displayed for illustration purposes only. Layout does not necessarily reflect the electrical plan for the suite. Suites are sold unfurnished. Balcony, terrace and façade variations may apply, contact a sales representative for further details. Illustrations are artist's concept only. Prices and specifications subject to change without notice. E. &amp; O.E. July 2022.</small> |                         |                           |
| PROJECT No.:  | 18.039RZ                | DATE: 09/14/2022          |
| DRAWN BY:   | NMU                     | SCALE: NTS                |
| CHECKED BY:   | NMC                     | DRAWING No.: <b>MK554</b> |

**TURNER  
FLEISCHER**

**STUDIO**

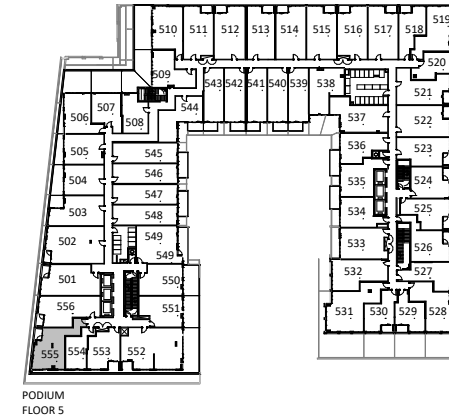
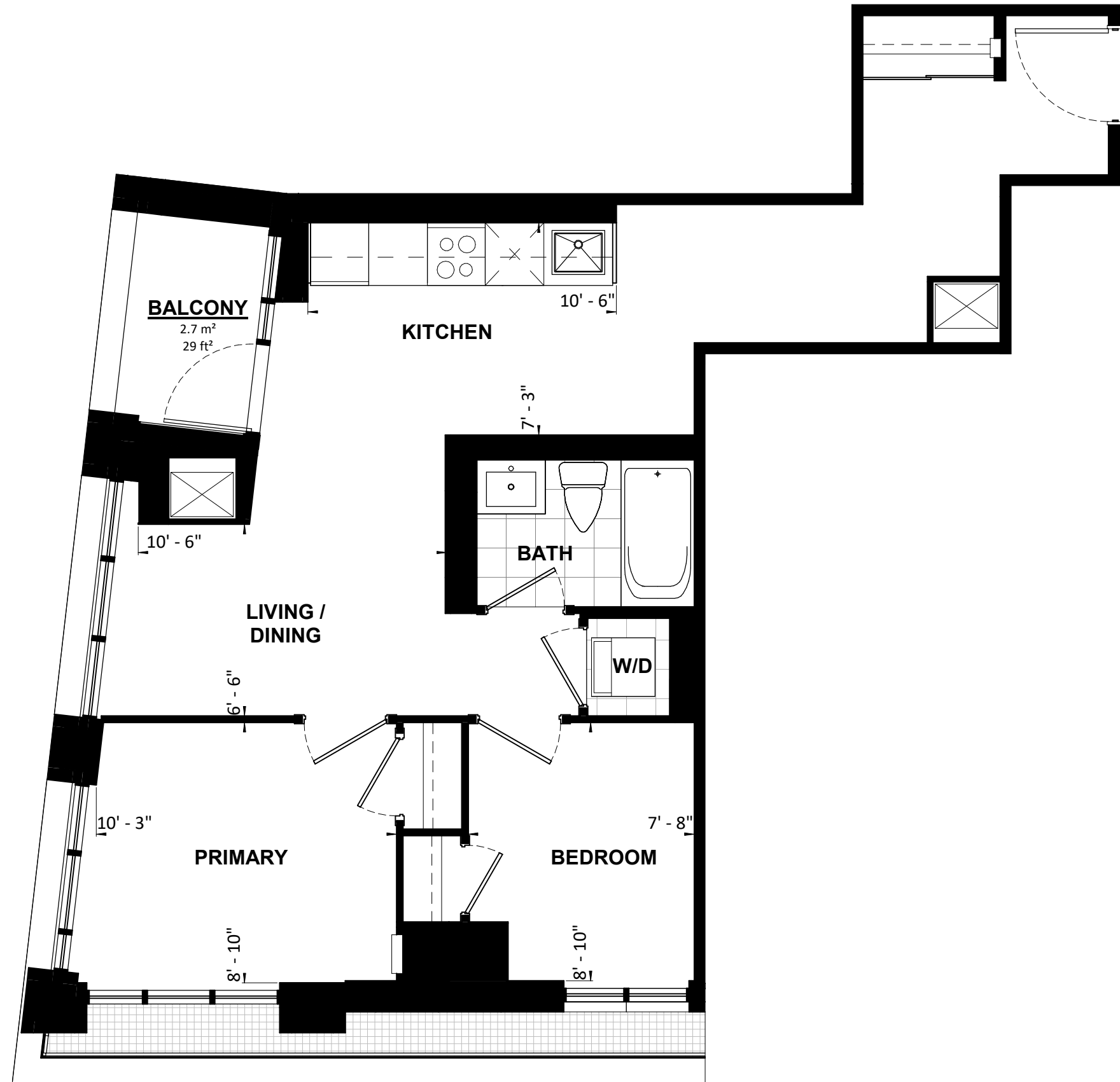

PODIUM FLOOR 5

|   |                                |
|---|--------------------------------|
| <b>UNIT TYPE 121</b>  |                                |
| <b>2B</b>   | <b>62 m<sup>2</sup> 670 SF</b> |
| PROJECT:<br><b>Application # SP 20-28 W5 SANDALWOOD SQUARE</b>  |                                |
| DRAWING:<br><b>UNIT PLANS</b>   |                                |
| <small>All rights reserved. Buildings and views not to scale. Some features and finishes herein are upgrades or are for illustrative purposes only and may not be available. Furniture is displayed for illustration purposes only. Layout does not necessarily reflect the electrical plan for the suite. Suites are sold unfurnished. Balcony, terrace and façade variations may apply, contact a sales representative for further details. Illustrations are artist's concept only. Prices and specifications subject to change without notice. E. &amp; O.E. July 2022.</small> |                                |
| PROJECT No.: 18.039RZ   | DATE: 09/14/2022               |
| DRAWN BY: NMU   | SCALE: NTS                     |
| CHECKED BY: NMC   | DRAWING No.: <b>MK555</b>      |

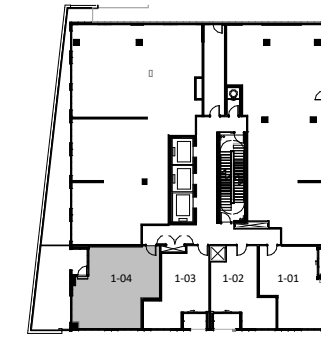
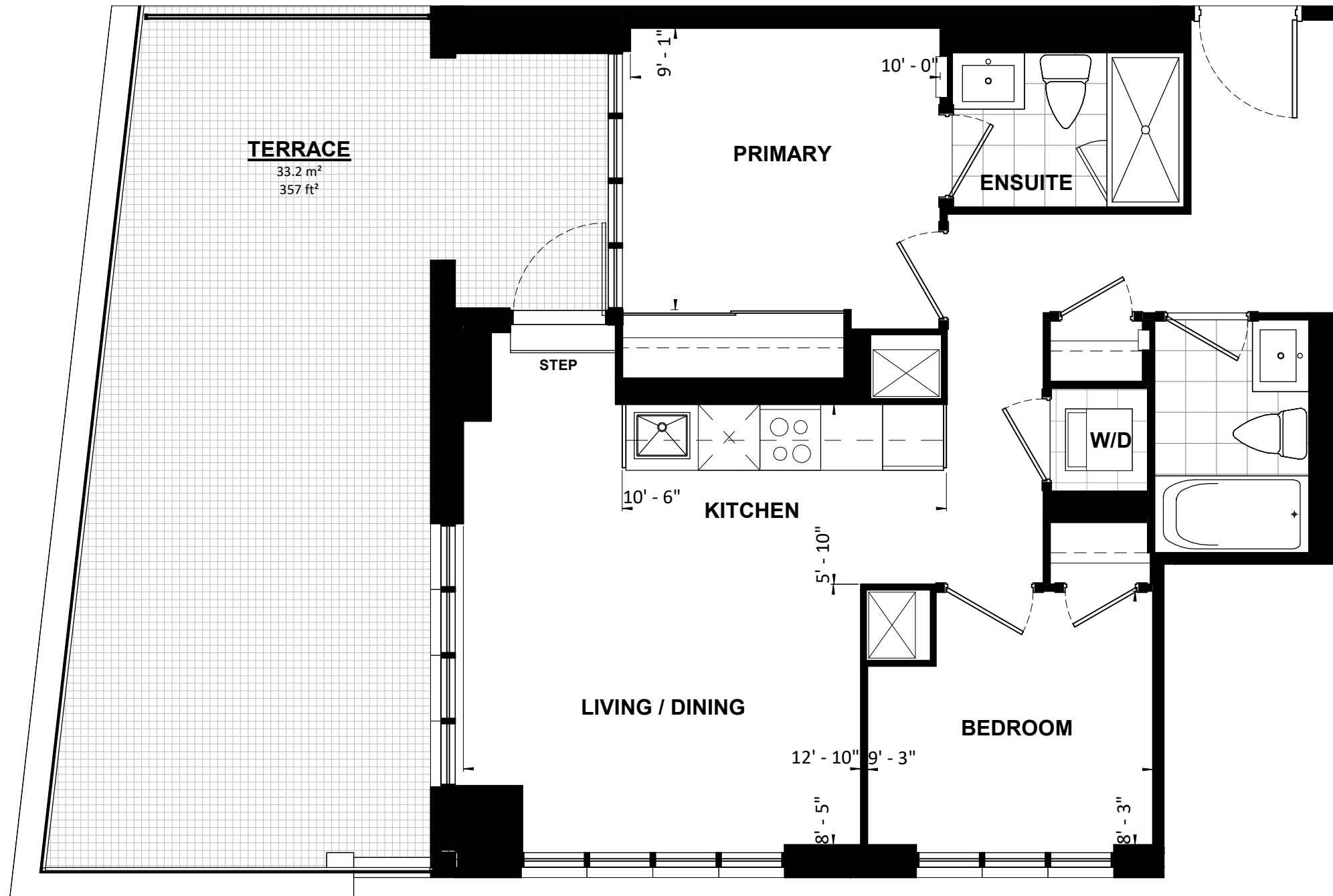

|   |                         |                             |
|---|-------------------------|-----------------------------|
| <b>UNIT TYPE 122</b>  |                         |                             |
| <b>2B</b>   | <b>66 m<sup>2</sup></b> | <b>713 SF</b>               |
| PROJECT:<br><b>Application # SP 20-28 W5 SANDALWOOD SQUARE</b>  |                         |                             |
| DRAWING:<br><b>UNIT PLANS</b>   |                         |                             |
| <small>All rights reserved. Buildings and views not to scale. Some features and finishes herein are upgrades or are for illustrative purposes only and may not be available. Furniture is displayed for illustration purposes only. Layout does not necessarily reflect the electrical plan for the suite. Suites are sold unfurnished. Balcony, terrace and façade variations may apply, contact a sales representative for further details. Illustrations are artist's concept only. Prices and specifications subject to change without notice. E. &amp; O.E. July 2022.</small> |                         |                             |
| PROJECT No.:  | 18.039RZ                | DATE: 09/14/2022            |
| DRAWN BY:   | NMU                     | SCALE: NTS                  |
| CHECKED BY:   | NMC                     | DRAWING No.: <b>MK1-604</b> |

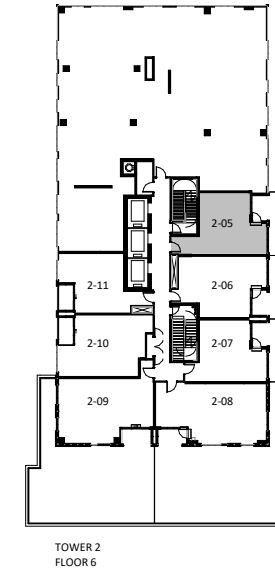
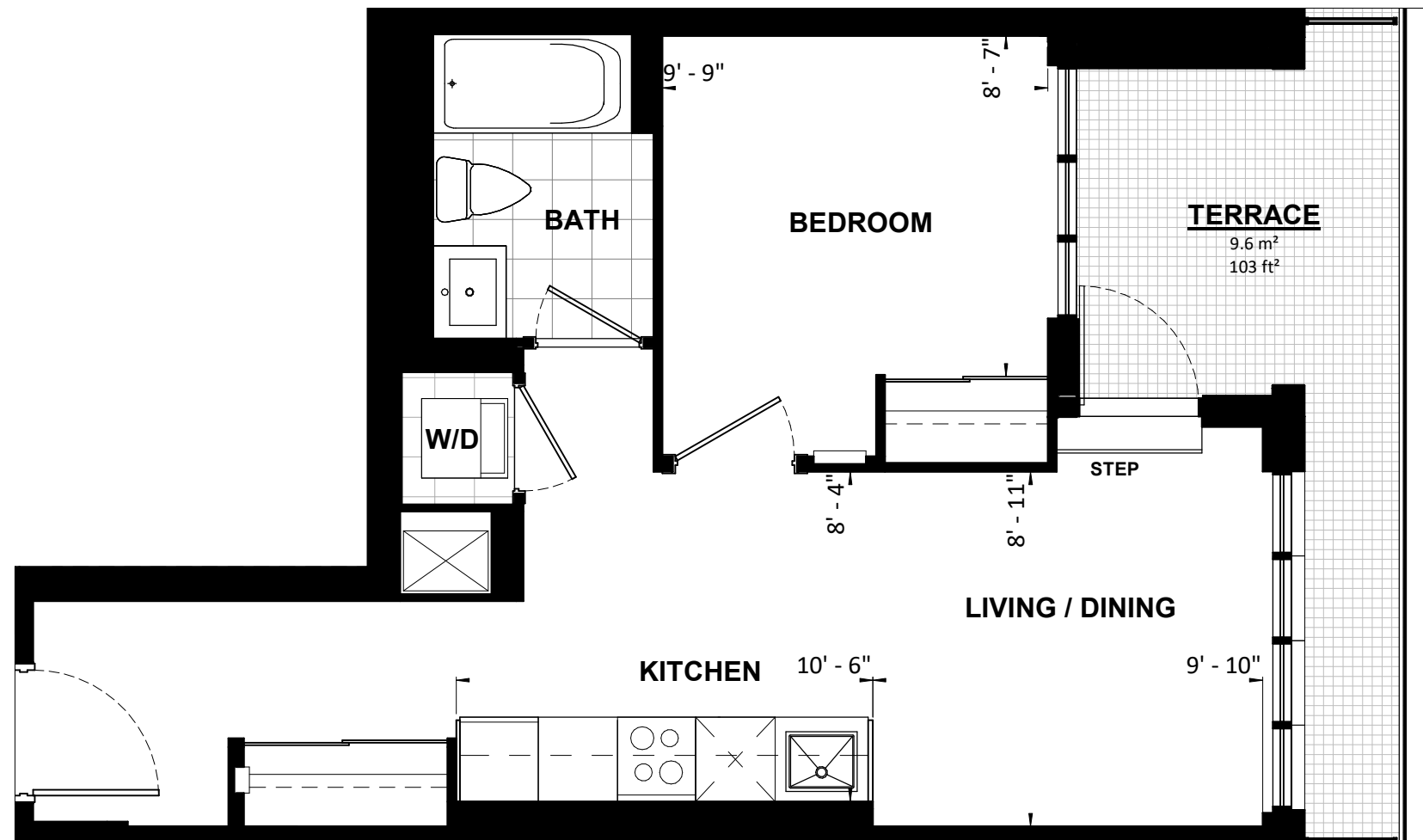

|   |                                |
|---|--------------------------------|
| <b>UNIT TYPE 123</b>  |                                |
| <b>1B</b>   | <b>46 m<sup>2</sup> 498 SF</b> |
| PROJECT:<br><b>Application # SP 20-28 W5 SANDALWOOD SQUARE</b>  |                                |
| DRAWING:<br><b>UNIT PLANS</b>   |                                |
| <small>All rights reserved. Buildings and views not to scale. Some features and finishes herein are upgrades or are for illustrative purposes only and may not be available. Furniture is displayed for illustration purposes only. Layout does not necessarily reflect the electrical plan for the suite. Suites are sold unfurnished. Balcony, terrace and façade variations may apply, contact a sales representative for further details. Illustrations are artist's concept only. Prices and specifications subject to change without notice. E. &amp; O.E. July 2022.</small> |                                |
| PROJECT No.: 18.039RZ   | DATE: 09/14/2022               |
| DRAWN BY: NMU   | SCALE: NTS                     |
| CHECKED BY: NMC   | DRAWING No.: <b>MK2-605</b>    |

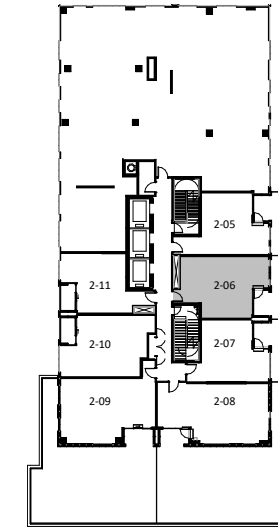
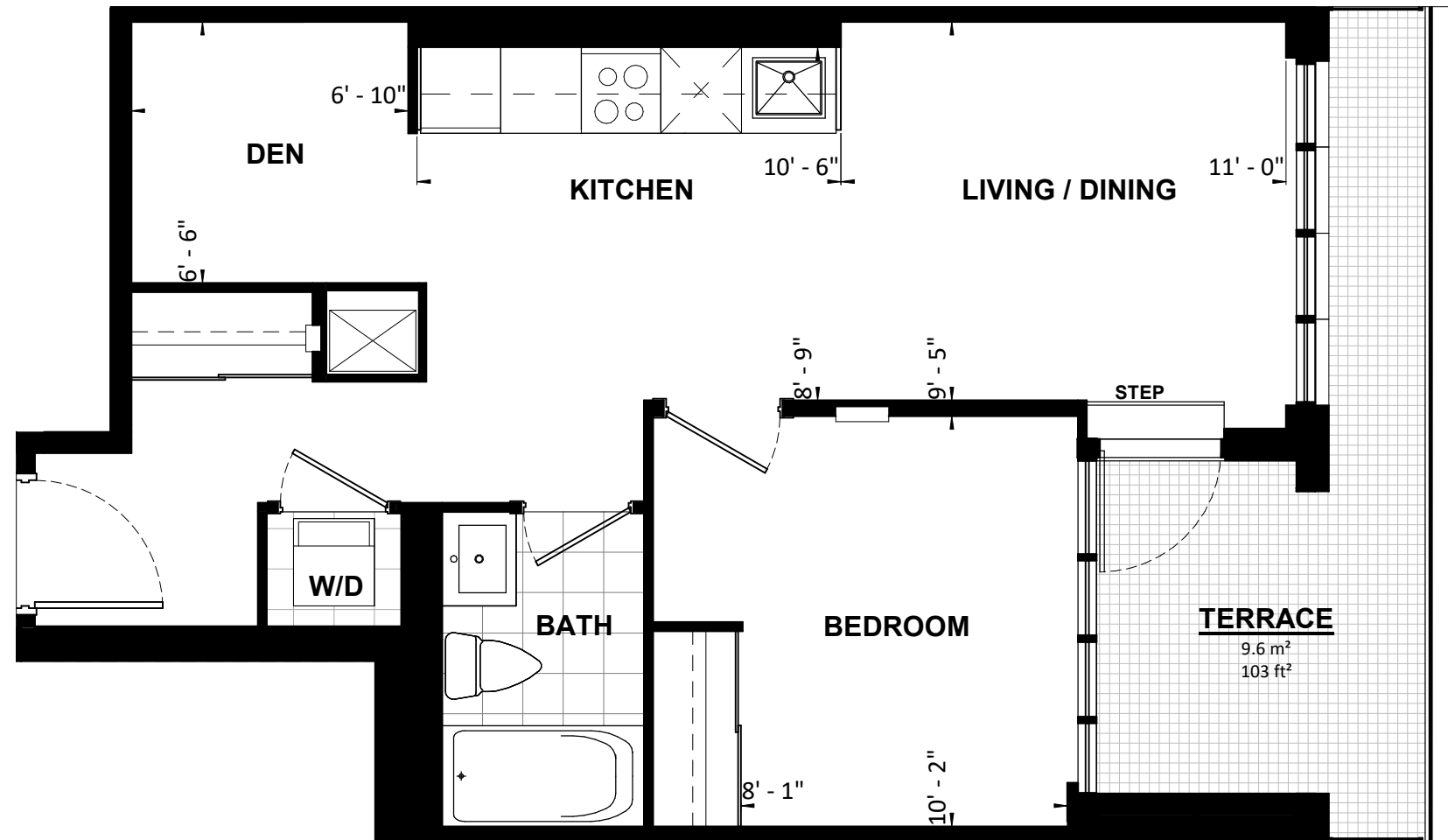

TOWER 2  
FLOOR 6

|   |                                |
|---|--------------------------------|
| <b>UNIT TYPE 124</b>  |                                |
| <b>1B+D</b>   | <b>52 m<sup>2</sup> 557 SF</b> |
| PROJECT:<br><b>Application # SP 20-28 W5 SANDALWOOD SQUARE</b>  |                                |
| DRAWING:<br><b>UNIT PLANS</b>   |                                |
| <small>All rights reserved. Buildings and views not to scale. Some features and finishes herein are upgrades or are for illustrative purposes only and may not be available. Furniture is displayed for illustration purposes only. Layout does not necessarily reflect the electrical plan for the suite. Suites are sold unfurnished. Balcony, terrace and façade variations may apply, contact a sales representative for further details. Illustrations are artist's concept only. Prices and specifications subject to change without notice. E. &amp; O.E. July 2022.</small> |                                |
| PROJECT No.: 18.039RZ   | DATE: 09/14/2022               |
| DRAWN BY: NMU   | SCALE: NTS                     |
| CHECKED BY: NMC   | DRAWING No.: <b>MK2-606</b>    |

**TURNER  
FLEISCHER**

**1B+D**

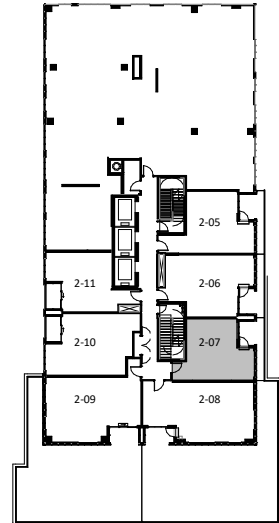
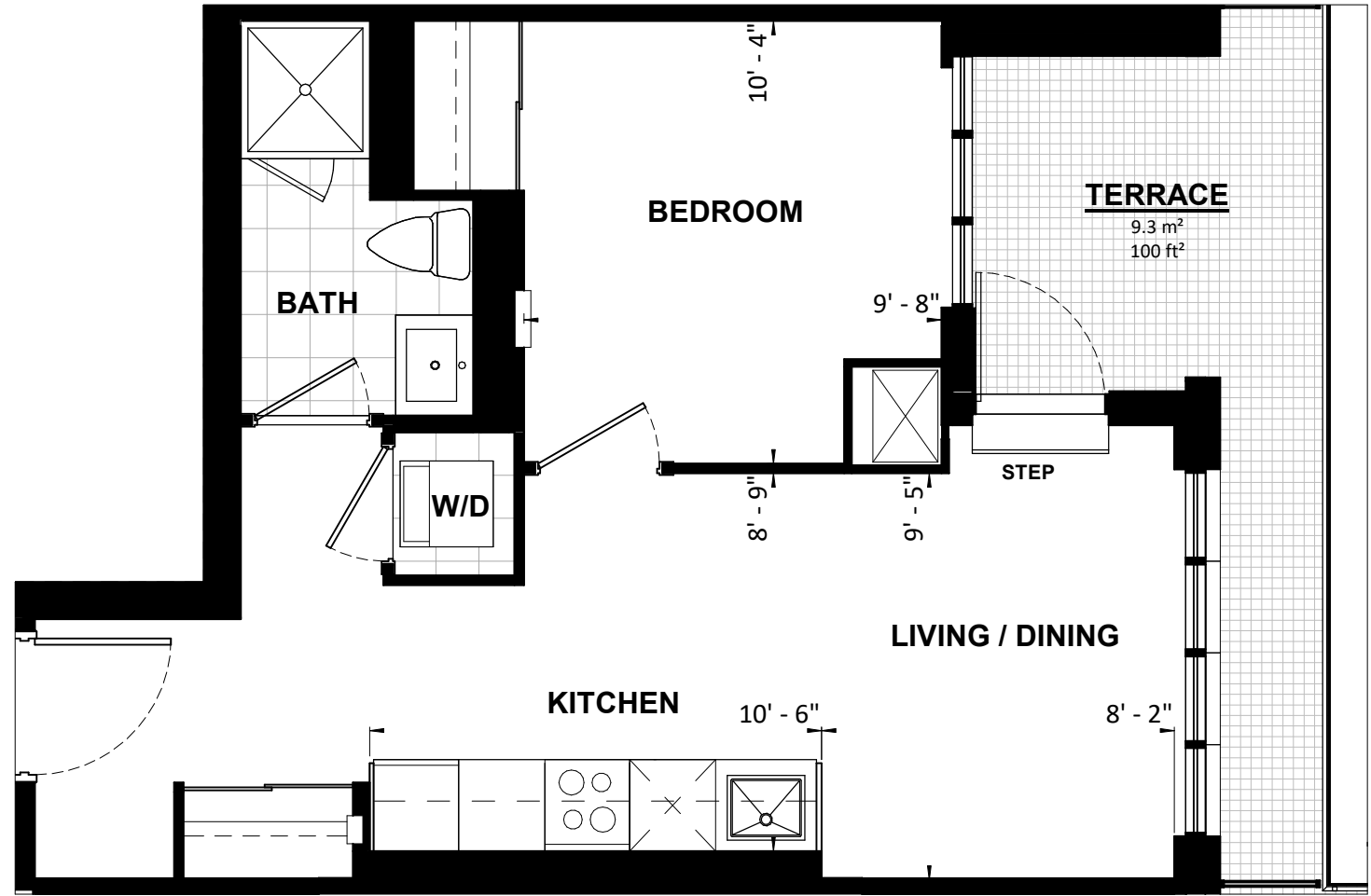

TOWER 2  
FLOOR 6

|   |                                |
|---|--------------------------------|
| <b>UNIT TYPE 125</b>  |                                |
| <b>1B</b>   | <b>44 m<sup>2</sup> 472 SF</b> |
| PROJECT:<br><b>Application # SP 20-28 W5 SANDALWOOD SQUARE</b>  |                                |
| DRAWING:<br><b>UNIT PLANS</b>   |                                |
| <small>All rights reserved. Buildings and views not to scale. Some features and finishes herein are upgrades or are for illustrative purposes only and may not be available. Furniture is displayed for illustration purposes only. Layout does not necessarily reflect the electrical plan for the suite. Suites are sold unfurnished. Balcony, terrace and façade variations may apply, contact a sales representative for further details. Illustrations are artist's concept only. Prices and specifications subject to change without notice. E. &amp; O.E. July 2022.</small> |                                |
| PROJECT No.: 18.039RZ   | DATE: 09/14/2022               |
| DRAWN BY: NMU   | SCALE: NTS                     |
| CHECKED BY: NMC   | DRAWING No.: <b>MK2-607</b>    |



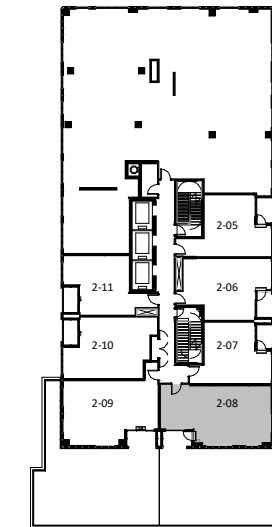
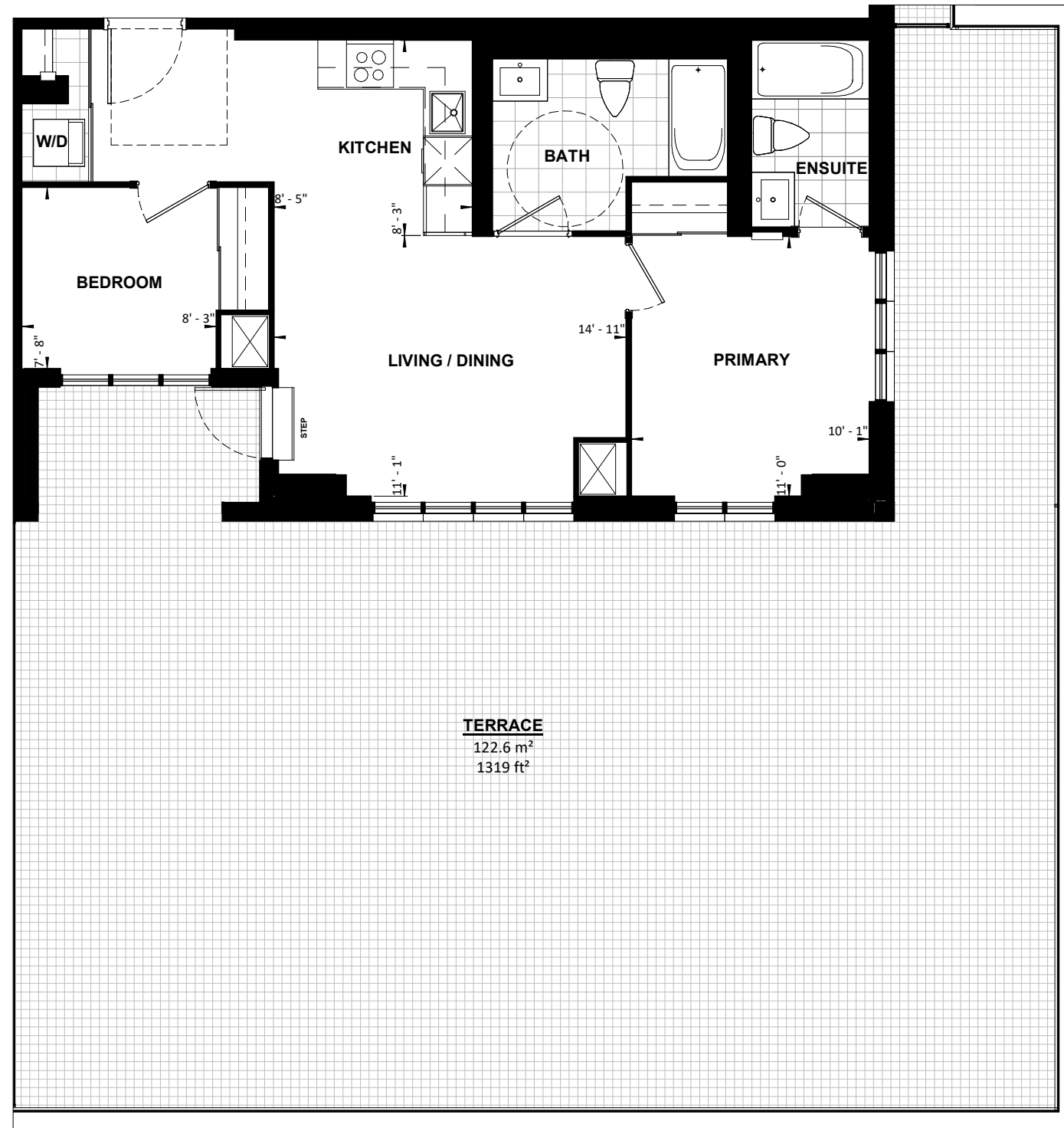

TOWER 2  
FLOOR 6

|   |                         |               |                |
|---|-------------------------|---------------|----------------|
| <b>UNIT TYPE 126</b>  |                         |               |                |
| <b>2B</b>   | <b>67 m<sup>2</sup></b> | <b>722 SF</b> | <b>BF</b>      |
| PROJECT:<br><b>Application # SP 20-28 W5 SANDALWOOD SQUARE</b>  |                         |               |                |
| DRAWING:<br><b>UNIT PLANS</b>   |                         |               |                |
| <small>All rights reserved. Buildings and views not to scale. Some features and finishes herein are upgrades or are for illustrative purposes only and may not be available. Furniture is displayed for illustration purposes only. Layout does not necessarily reflect the electrical plan for the suite. Suites are sold unfurnished. Balcony, terrace and façade variations may apply, contact a sales representative for further details. Illustrations are artist's concept only. Prices and specifications subject to change without notice. E. &amp; O.E. July 2022.</small> |                         |               |                |
| PROJECT No.:  | 18.039RZ                | DATE:         | 09/14/2022     |
| DRAWN BY:   | NMU                     | SCALE:        | NTS            |
| CHECKED BY:   | NMC                     | DRAWING No.:  | <b>MK2-608</b> |

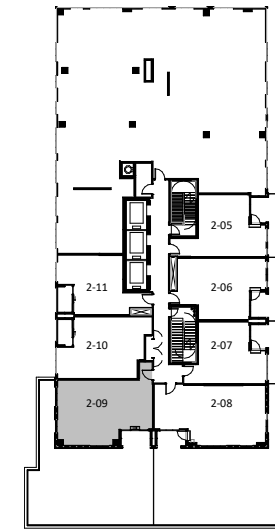

TOWER 2  
FLOOR 6

**TERRACE**  
109.1 m<sup>2</sup>  
1174 ft<sup>2</sup>

**UNIT TYPE 127**

**2B    64 m<sup>2</sup>    691 SF**

PROJECT:  
**Application # SP 20-28 W5 SANDALWOOD SQUARE**

DRAWING:  
**UNIT PLANS**

All rights reserved. Buildings and views not to scale. Some features and finishes herein are upgrades or are for illustrative purposes only and may not be available. Furniture is displayed for illustration purposes only. Layout does not necessarily reflect the electrical plan for the suite. Suites are sold unfurnished. Balcony, terrace and façade variations may apply, contact a sales representative for further details. Illustrations are artist's concept only. Prices and specifications subject to change without notice. E. & O.E. July 2022.

|                       |                             |
|-----------------------|-----------------------------|
| PROJECT No.: 18.039RZ | DATE: 09/14/2022            |
| DRAWN BY: NMU         | SCALE: NTS                  |
| CHECKED BY: NMC       | DRAWING No.: <b>MK2-609</b> |

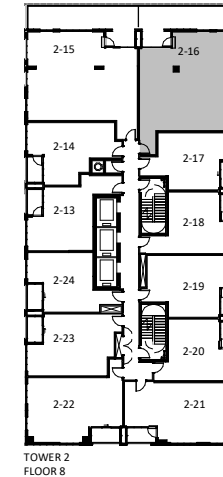
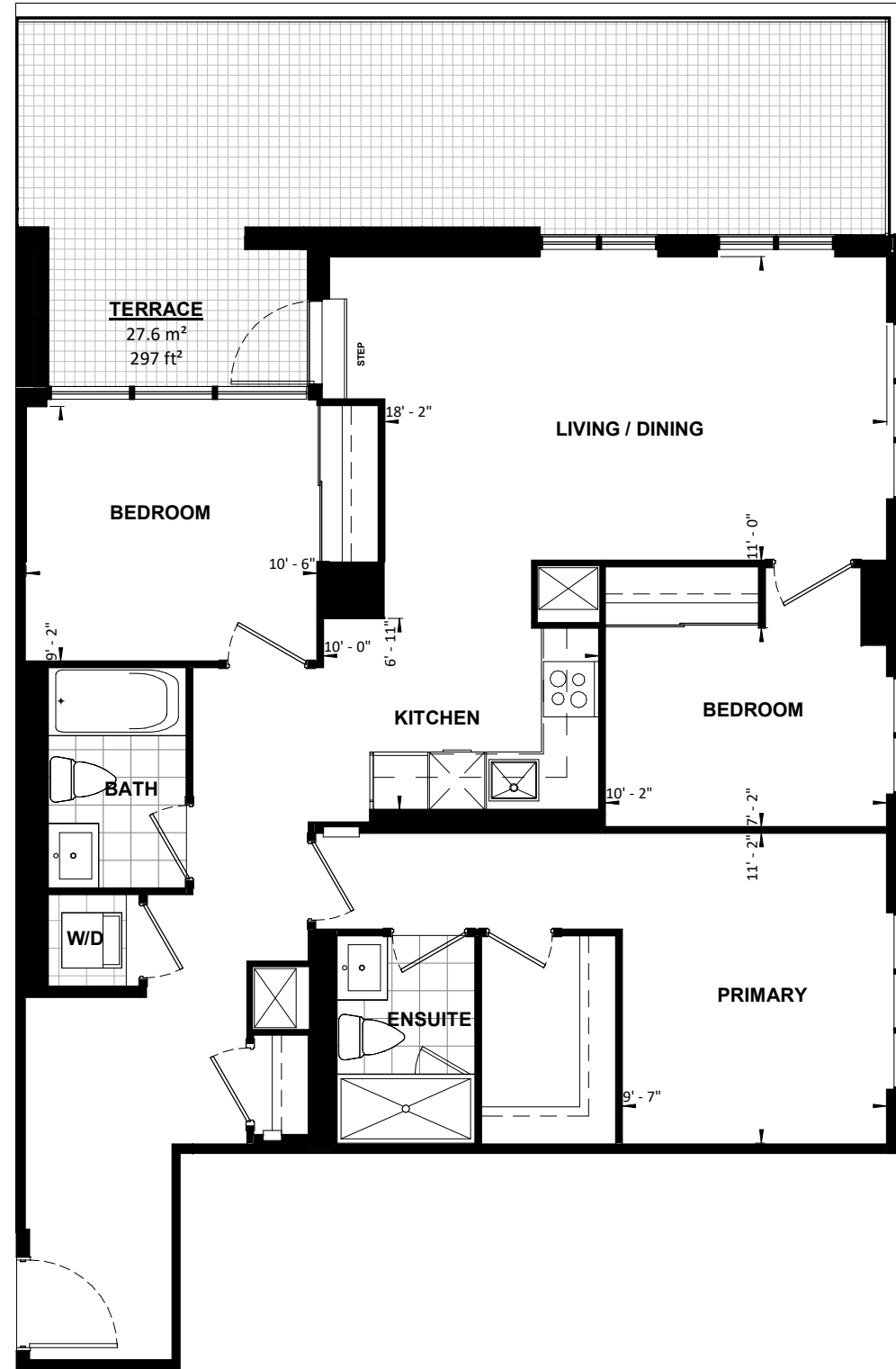

|   |                                 |
|---|---------------------------------|
| <b>UNIT TYPE 135</b>  |                                 |
| <b>3B</b>   | <b>99 m<sup>2</sup> 1067 SF</b> |
| PROJECT:<br><b>Application # SP 20-28 W5 SANDALWOOD SQUARE</b>  |                                 |
| DRAWING:<br><b>UNIT PLANS</b>   |                                 |
| <small>All rights reserved. Buildings and views not to scale. Some features and finishes herein are upgrades or are for illustrative purposes only and may not be available. Furniture is displayed for illustration purposes only. Layout does not necessarily reflect the electrical plan for the suite. Suites are sold unfurnished. Balcony, terrace and façade variations may apply, contact a sales representative for further details. Illustrations are artist's concept only. Prices and specifications subject to change without notice. E. &amp; O.E. July 2022.</small> |                                 |
| PROJECT No.: 18.039RZ   | DATE: 09/14/2022                |
| DRAWN BY: NMU   | SCALE: NTS                      |
| CHECKED BY: NMC   | DRAWING No.: <b>MK2-816</b>     |

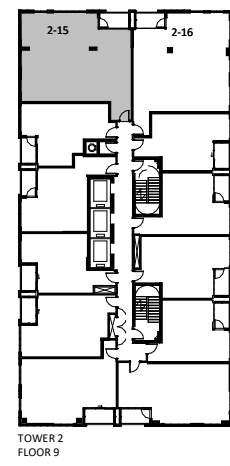
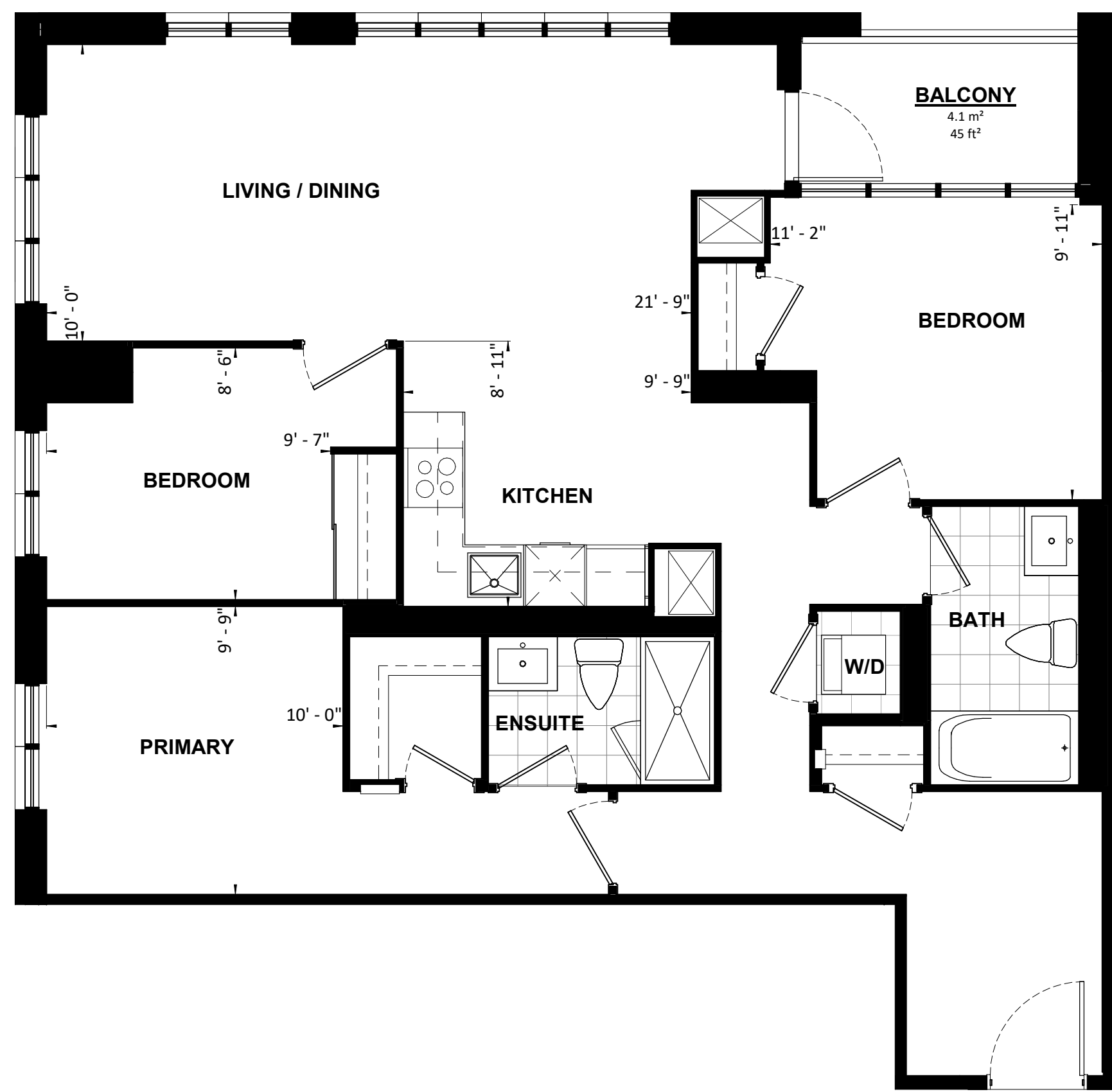

|   |                             |
|---|-----------------------------|
| <b>UNIT TYPE 136</b>  |                             |
| <b>3B    102 m<sup>2</sup>    1096 SF</b>   |                             |
| PROJECT:<br><b>Application # SP 20-28 W5 SANDALWOOD SQUARE</b>  |                             |
| DRAWING:<br><b>UNIT PLANS</b>   |                             |
| <small>All rights reserved. Buildings and views not to scale. Some features and finishes herein are upgrades or are for illustrative purposes only and may not be available. Furniture is displayed for illustration purposes only. Layout does not necessarily reflect the electrical plan for the suite. Suites are sold unfurnished. Balcony, terrace and façade variations may apply, contact a sales representative for further details. Illustrations are artist's concept only. Prices and specifications subject to change without notice. E. &amp; O.E. July 2022.</small> |                             |
| PROJECT No.: 18.039RZ   | DATE: 09/15/2022            |
| DRAWN BY: NMU   | SCALE: NTS                  |
| CHECKED BY: NMC   | DRAWING No.: <b>MK2-915</b> |

**TURNER  
FLEISCHER**

**3B**

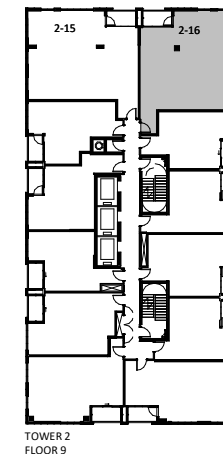
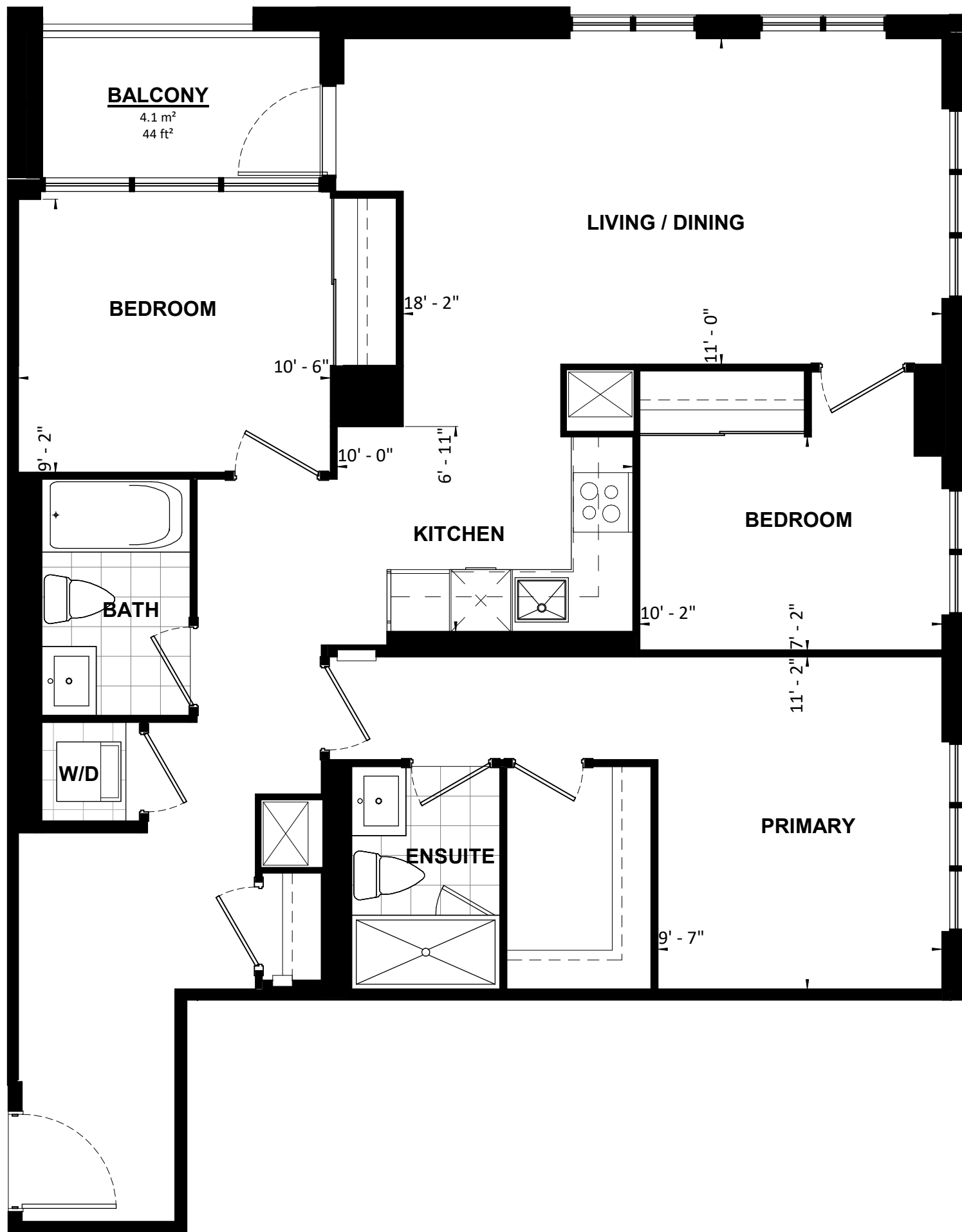

**TURNER  
FLEISCHER**

**3B**

|   |                                 |
|---|---------------------------------|
| <b>UNIT TYPE 137</b>  |                                 |
| <b>3B</b>   | <b>99 m<sup>2</sup> 1067 SF</b> |
| PROJECT:<br><b>Application # SP 20-28 W5 SANDALWOOD SQUARE</b>  |                                 |
| DRAWING:<br><b>UNIT PLANS</b>   |                                 |
| <small>All rights reserved. Buildings and views not to scale. Some features and finishes herein are upgrades or are for illustrative purposes only and may not be available. Furniture is displayed for illustration purposes only. Layout does not necessarily reflect the electrical plan for the suite. Suites are sold unfurnished. Balcony, terrace and façade variations may apply, contact a sales representative for further details. Illustrations are artist's concept only. Prices and specifications subject to change without notice. E. &amp; O.E. July 2022.</small> |                                 |
| PROJECT No.: 18.039RZ   | DATE: 09/15/2022                |
| DRAWN BY: NMU   | SCALE: NTS                      |
| CHECKED BY: NMC   | DRAWING No.: <b>MK2-916</b>     |

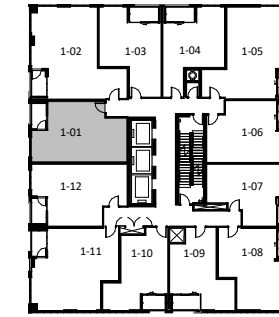
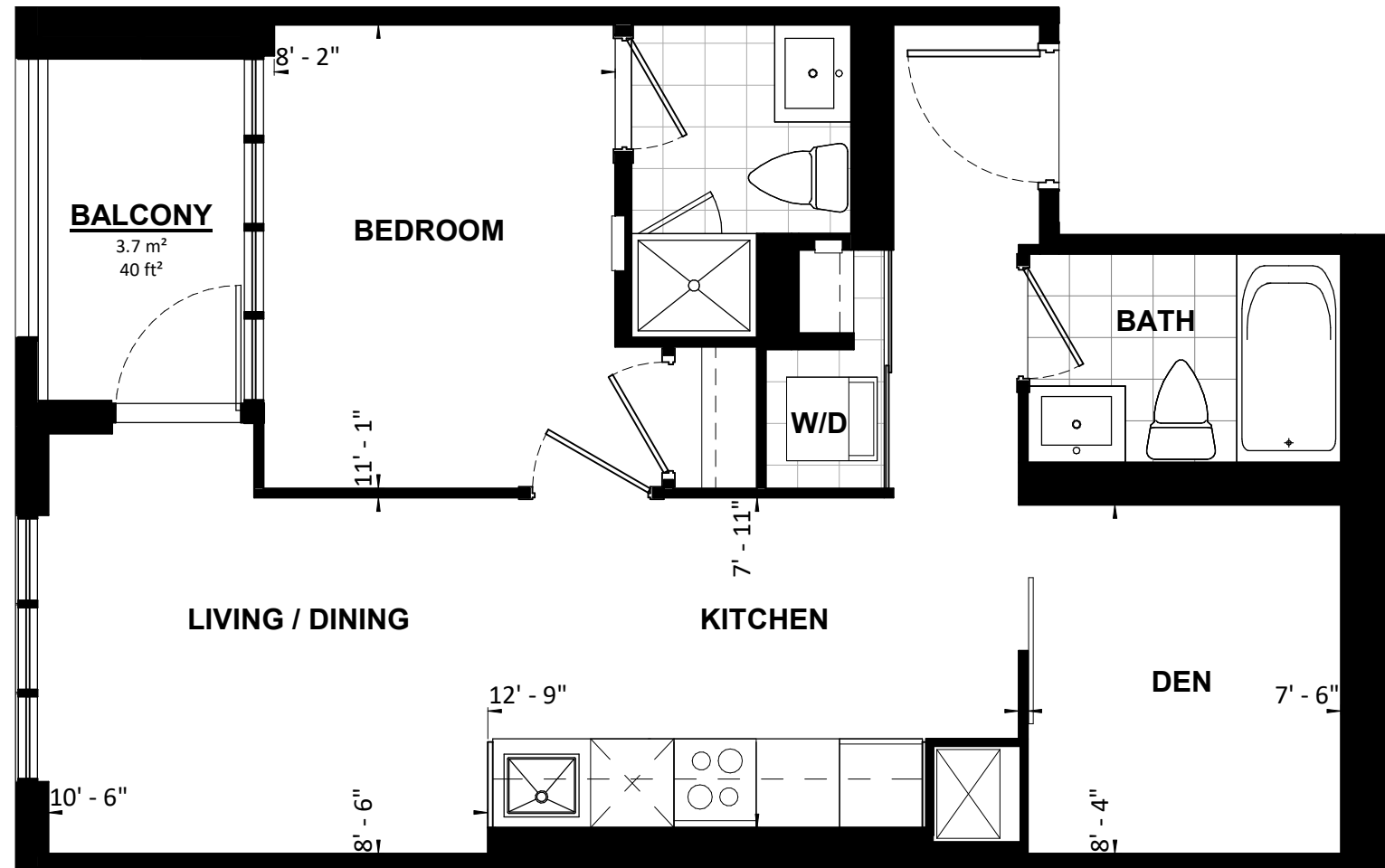

TOWER 1  
FLOOR 7

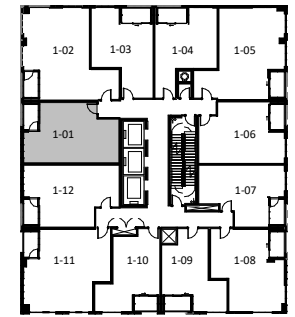

TOWER 1  
FLOORS 8-9

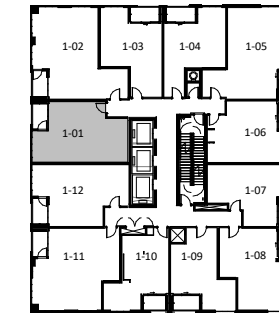

TOWER 1  
FLOORS 10-22

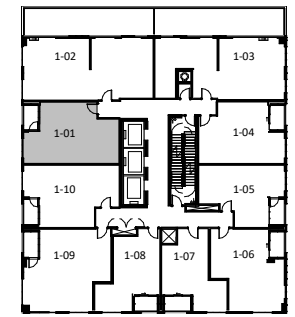

TOWER 1  
FLOOR 23

|   |                              |
|---|------------------------------|
| <b>UNIT TYPE 138</b>  |                              |
| <b>1B+D    55 m<sup>2</sup>    593 SF</b>   |                              |
| PROJECT:<br><b>Application # SP 20-28 W5 SANDALWOOD SQUARE</b>  |                              |
| DRAWING:<br><b>UNIT PLANS</b>   |                              |
| <small>All rights reserved. Buildings and views not to scale. Some features and finishes herein are upgrades or are for illustrative purposes only and may not be available. Furniture is displayed for illustration purposes only. Layout does not necessarily reflect the electrical plan for the suite. Suites are sold unfurnished. Balcony, terrace and façade variations may apply, contact a sales representative for further details. Illustrations are artist's concept only. Prices and specifications subject to change without notice. E. &amp; O.E. July 2022.</small> |                              |
| PROJECT No.: 18.039RZ   | DATE: 09/14/2022             |
| DRAWN BY: NMU   | SCALE: NTS                   |
| CHECKED BY: NMC   | DRAWING No.: <b>MK1-1401</b> |

**TURNER  
FLEISCHER**

**1B+D**

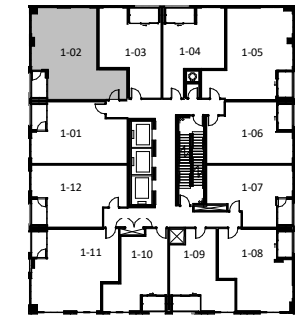

TOWER 1  
FLOOR 7

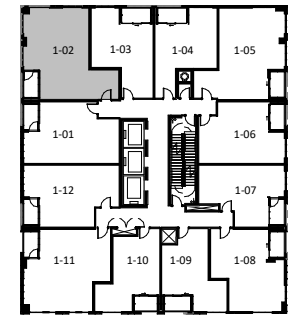

TOWER 1  
FLOORS 8-9

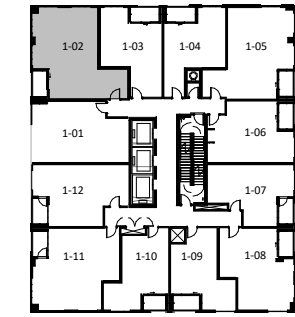

TOWER 1  
FLOORS 10-22

|   |                                |
|---|--------------------------------|
| <b>UNIT TYPE 139</b>  |                                |
| <b>2B+D</b>   | <b>70 m<sup>2</sup> 748 SF</b> |
| PROJECT:<br><b>Application # SP 20-28 W5 SANDALWOOD SQUARE</b>  |                                |
| DRAWING:<br><b>UNIT PLANS</b>   |                                |
| <small>All rights reserved. Buildings and views not to scale. Some features and finishes herein are upgrades or are for illustrative purposes only and may not be available. Furniture is displayed for illustration purposes only. Layout does not necessarily reflect the electrical plan for the suite. Suites are sold unfurnished. Balcony, terrace and façade variations may apply, contact a sales representative for further details. Illustrations are artist's concept only. Prices and specifications subject to change without notice. E. &amp; O.E. July 2022.</small> |                                |
| PROJECT No.: 18.039RZ   | DATE: 09/14/2022               |
| DRAWN BY: NMU   | SCALE: NTS                     |
| CHECKED BY: NMC   | DRAWING No.: <b>MK1-1402</b>   |

**TURNER  
FLEISCHER**

**2B+D**

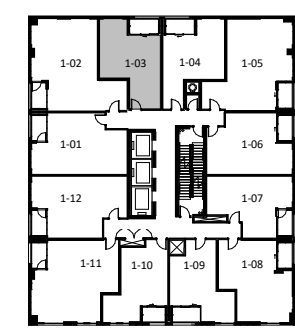
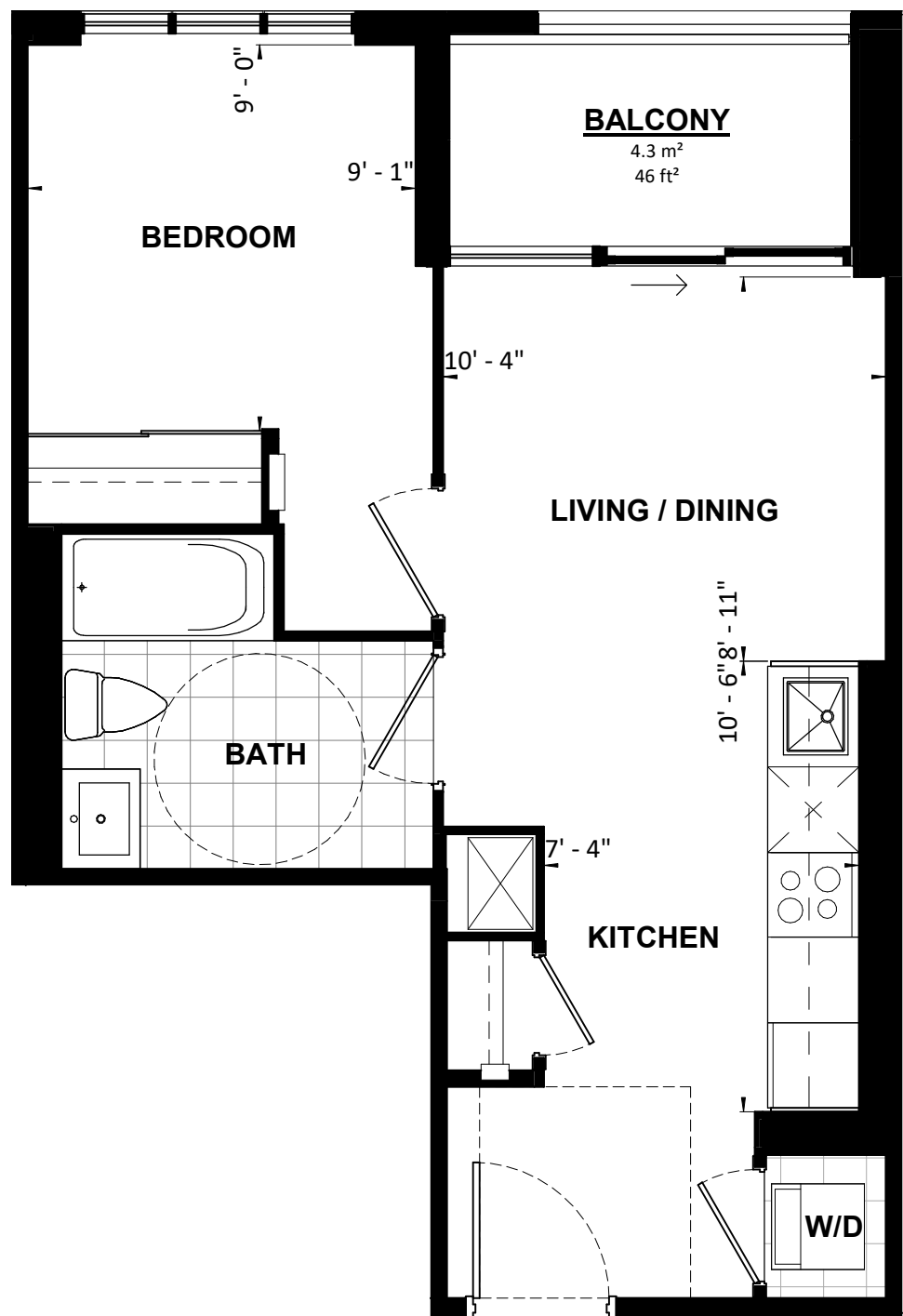

TOWER 1  
FLOOR 7

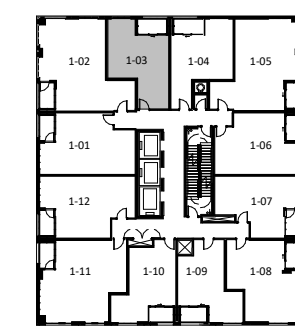

TOWER 1  
FLOORS 8-9

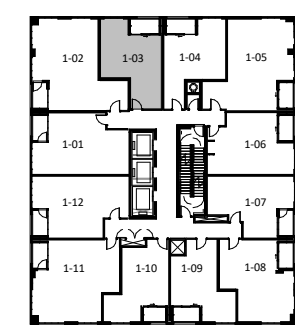

TOWER 1  
FLOORS 10-22

|   |                              |
|---|------------------------------|
| <b>UNIT TYPE 140</b>  |                              |
| <b>1B    45 m<sup>2</sup>    481 SF    BF</b>   |                              |
| PROJECT:<br><b>Application # SP 20-28 W5 SANDALWOOD SQUARE</b>  |                              |
| DRAWING:<br><b>UNIT PLANS</b>   |                              |
| <small>All rights reserved. Buildings and views not to scale. Some features and finishes herein are upgrades or are for illustrative purposes only and may not be available. Furniture is displayed for illustration purposes only. Layout does not necessarily reflect the electrical plan for the suite. Suites are sold unfurnished. Balcony, terrace and façade variations may apply, contact a sales representative for further details. Illustrations are artist's concept only. Prices and specifications subject to change without notice. E. &amp; O.E. July 2022.</small> |                              |
| PROJECT No.: 18.039RZ   | DATE: 09/14/2022             |
| DRAWN BY: NMU   | SCALE: NTS                   |
| CHECKED BY: NMC   | DRAWING No.: <b>MK1-1403</b> |



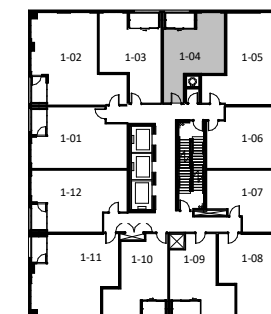
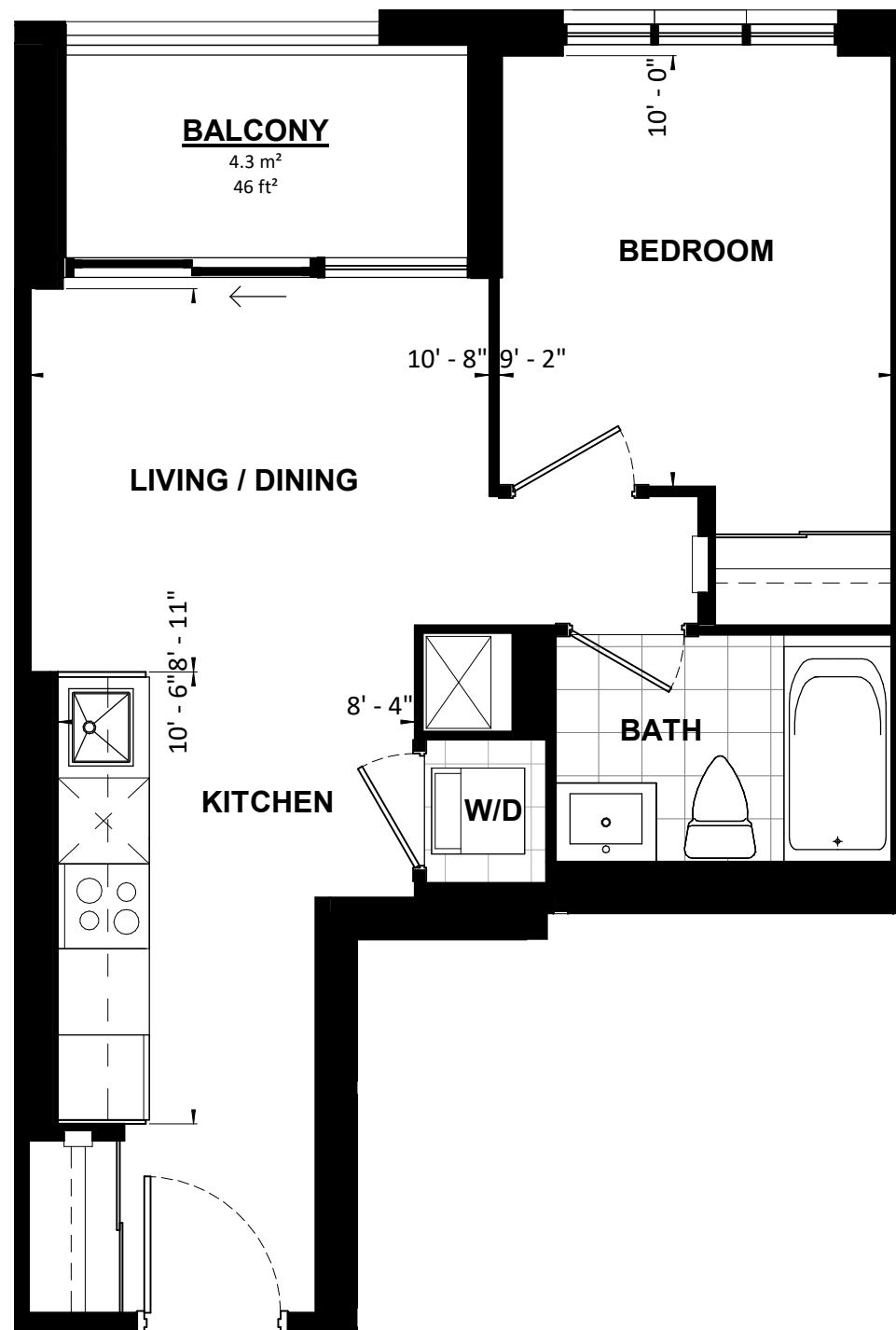

TOWER 1  
FLOOR 7

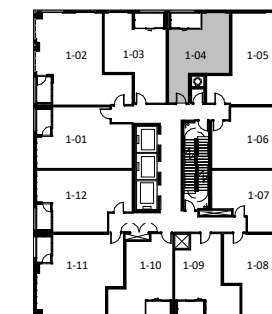

TOWER 1  
FLOORS 8-9

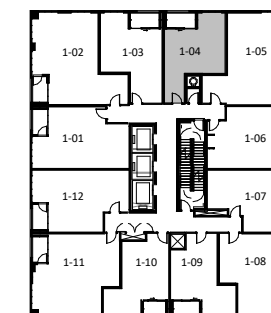

TOWER 1  
FLOORS 10-22

**UNIT TYPE 141**

**1B    43 m²    459 SF**

PROJECT:  
**Application # SP 20-28 W5 SANDALWOOD SQUARE**

DRAWING:  
**UNIT PLANS**

All rights reserved. Buildings and views not to scale. Some features and finishes herein are upgrades or are for illustrative purposes only and may not be available. Furniture is displayed for illustration purposes only. Layout does not necessarily reflect the electrical plan for the suite. Suites are sold unfurnished. Balcony, terrace and façade variations may apply, contact a sales representative for further details. Illustrations are artist's concept only. Prices and specifications subject to change without notice. E. & O.E. July 2022.

|                       |                              |
|-----------------------|------------------------------|
| PROJECT No.: 18.039RZ | DATE: 09/14/2022             |
| DRAWN BY: NMU         | SCALE: NTS                   |
| CHECKED BY: NMC       | DRAWING No.: <b>MK1-1404</b> |

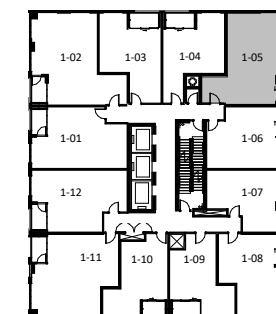

TOWER 1  
FLOOR 7

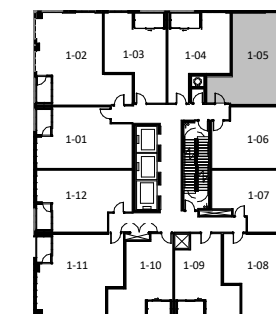

TOWER 1  
FLOORS 8-9

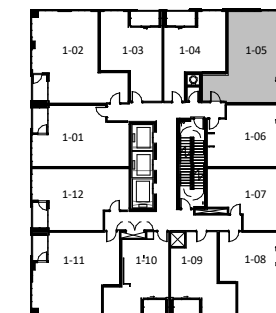

TOWER 1  
FLOORS 10-22

|   |                         |               |                 |
|---|-------------------------|---------------|-----------------|
| <b>UNIT TYPE 142</b>  |                         |               |                 |
| <b>2B+D</b>   | <b>69 m<sup>2</sup></b> | <b>738 SF</b> | <b>BF</b>       |
| PROJECT:<br><b>Application # SP 20-28 W5 SANDALWOOD SQUARE</b>  |                         |               |                 |
| DRAWING:<br><b>UNIT PLANS</b>   |                         |               |                 |
| <small>All rights reserved. Buildings and views not to scale. Some features and finishes herein are upgrades or are for illustrative purposes only and may not be available. Furniture is displayed for illustration purposes only. Layout does not necessarily reflect the electrical plan for the suite. Suites are sold unfurnished. Balcony, terrace and façade variations may apply, contact a sales representative for further details. Illustrations are artist's concept only. Prices and specifications subject to change without notice. E. &amp; O.E. July 2022.</small> |                         |               |                 |
| PROJECT No.:  | 18.039RZ                | DATE:         | 09/14/2022      |
| DRAWN BY:   | NMU                     | SCALE:        | NTS             |
| CHECKED BY:   | NMC                     | DRAWING No.:  | <b>MK1-1405</b> |

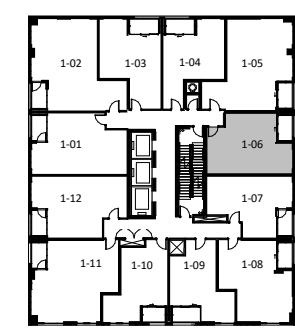
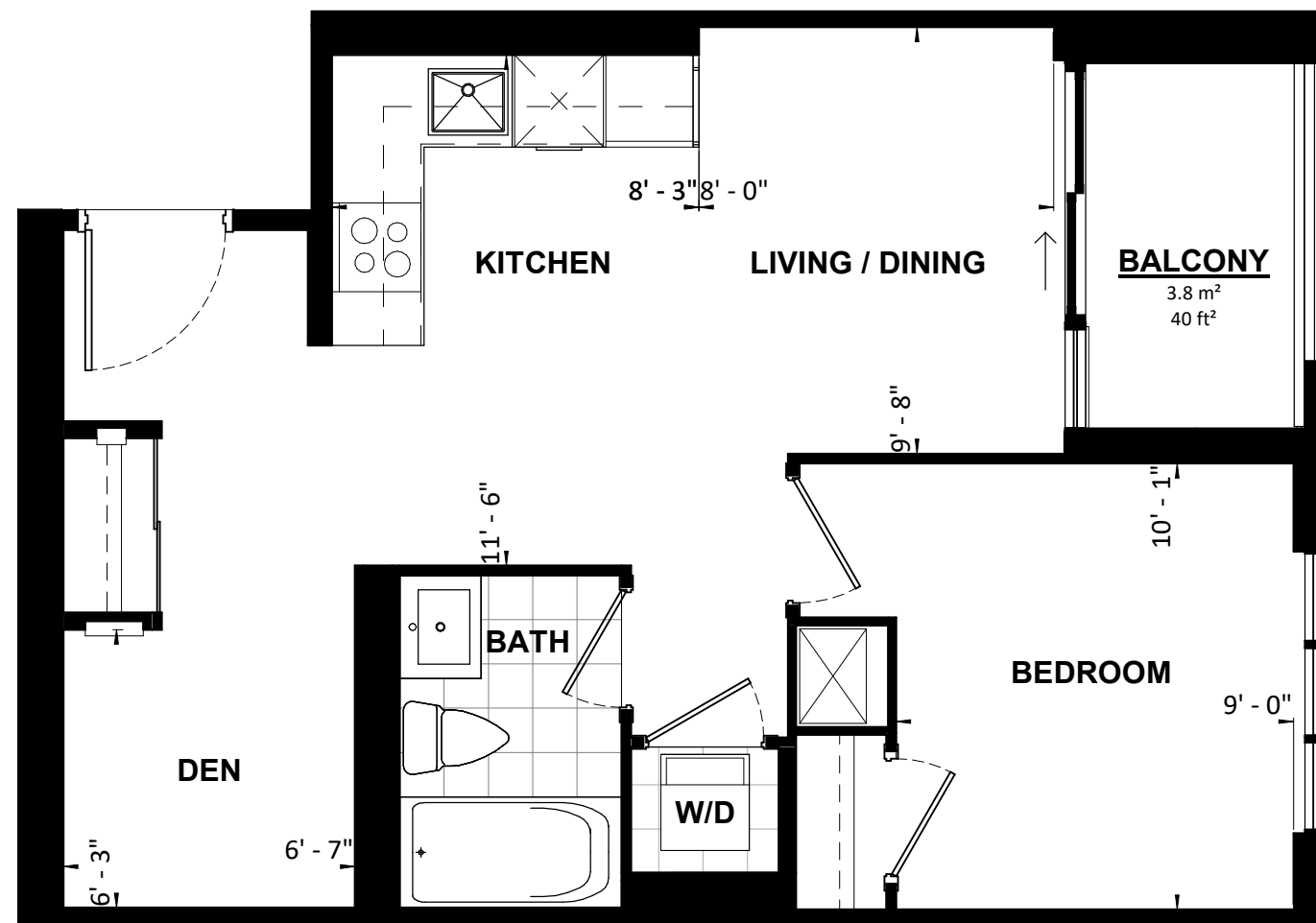

TOWER 1 FLOOR 7

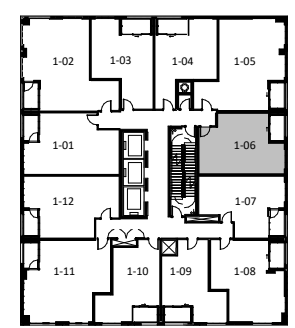

TOWER 1 FLOORS 8-9

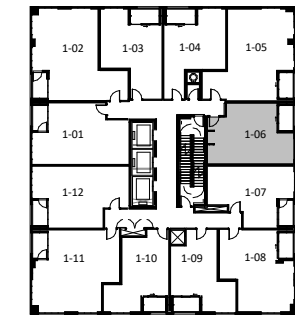

TOWER 1 FLOORS 10-22

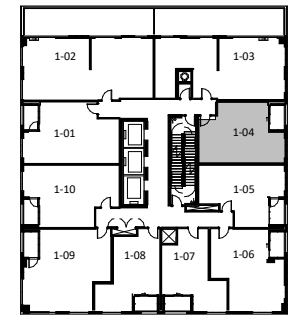

TOWER 1 FLOOR 23

|   |                              |
|---|------------------------------|
| <b>UNIT TYPE 143</b>  |                              |
| <b>1B+D    50 m<sup>2</sup>    536 SF</b>   |                              |
| PROJECT:<br><b>Application # SP 20-28 W5 SANDALWOOD SQUARE</b>  |                              |
| DRAWING:<br><b>UNIT PLANS</b>   |                              |
| <small>All rights reserved. Buildings and views not to scale. Some features and finishes herein are upgrades or are for illustrative purposes only and may not be available. Furniture is displayed for illustration purposes only. Layout does not necessarily reflect the electrical plan for the suite. Suites are sold unfurnished. Balcony, terrace and façade variations may apply, contact a sales representative for further details. Illustrations are artist's concept only. Prices and specifications subject to change without notice. E. &amp; O.E. July 2022.</small> |                              |
| PROJECT No.: 18.039RZ   | DATE: 09/14/2022             |
| DRAWN BY: NMU   | SCALE: NTS                   |
| CHECKED BY: NMC   | DRAWING No.: <b>MK1-1406</b> |

**TURNER  
FLEISCHER**

**1B+D**

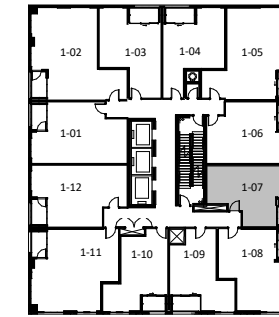
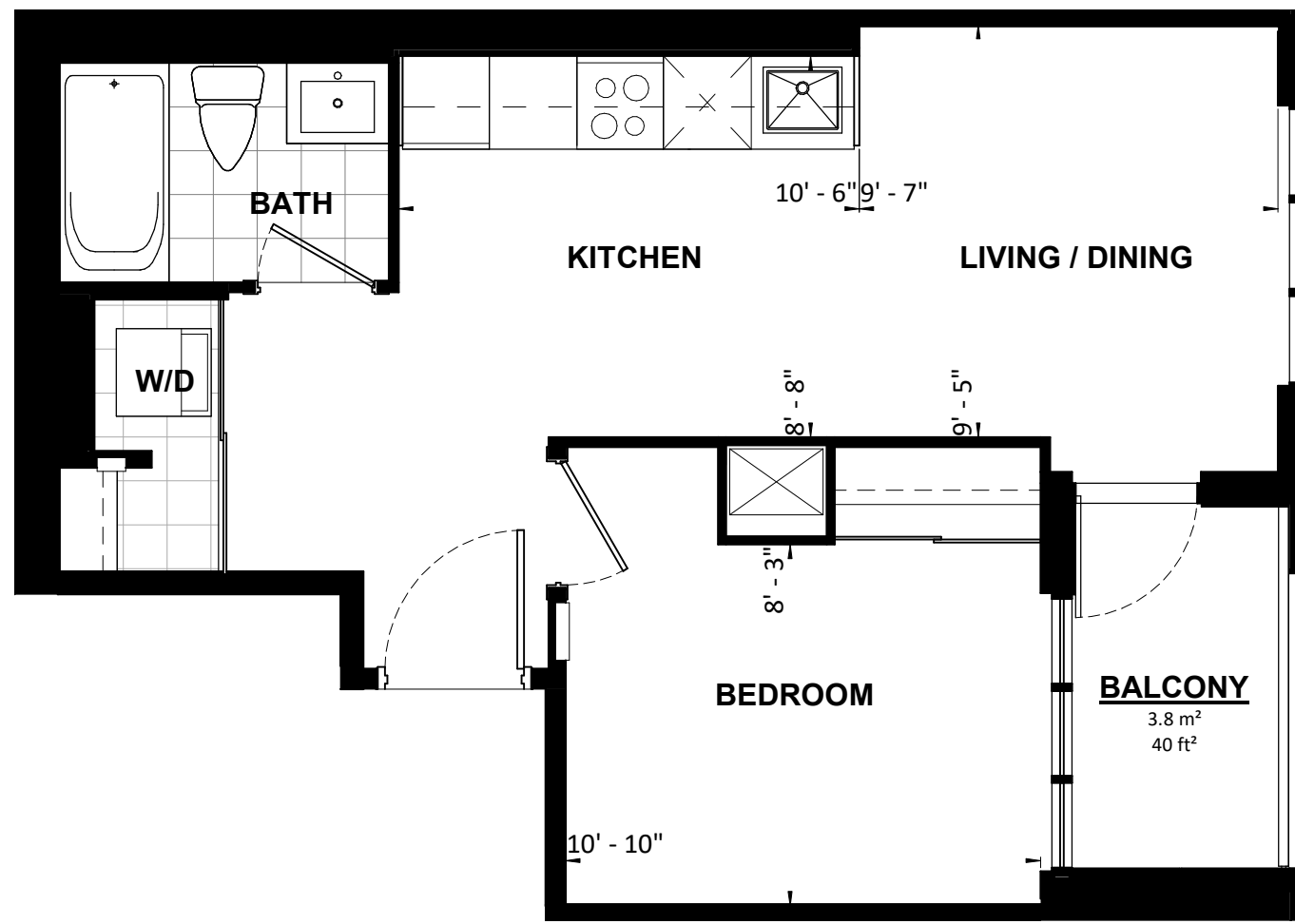

TOWER 1 FLOOR 7

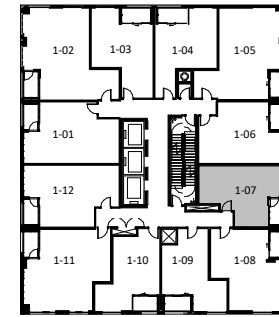

TOWER 1 FLOORS 8-9

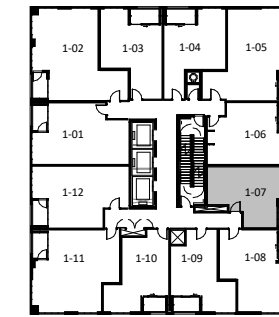

TOWER 1 FLOORS 10-22

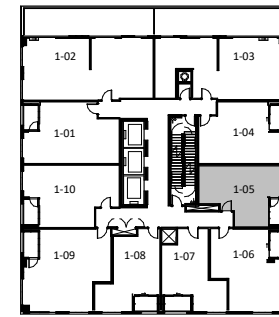

TOWER 1 FLOOR 23

|   |                                |
|---|--------------------------------|
| <b>UNIT TYPE 144</b>  |                                |
| <b>1B</b>   | <b>45 m<sup>2</sup> 488 SF</b> |
| PROJECT:<br><b>Application # SP 20-28 W5 SANDALWOOD SQUARE</b>  |                                |
| DRAWING:<br><b>UNIT PLANS</b>   |                                |
| <small>All rights reserved. Buildings and views not to scale. Some features and finishes herein are upgrades or are for illustrative purposes only and may not be available. Furniture is displayed for illustration purposes only. Layout does not necessarily reflect the electrical plan for the suite. Suites are sold unfurnished. Balcony, terrace and façade variations may apply, contact a sales representative for further details. Illustrations are artist's concept only. Prices and specifications subject to change without notice. E. &amp; O.E. July 2022.</small> |                                |
| PROJECT No.: 18.039RZ   | DATE: 09/14/2022               |
| DRAWN BY: NMU   | SCALE: NTS                     |
| CHECKED BY: NMC   | DRAWING No.: <b>MK1-1407</b>   |

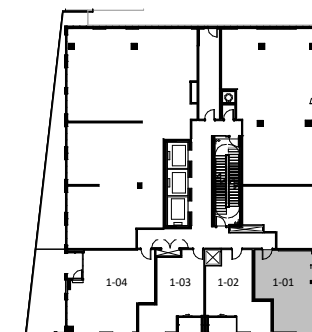
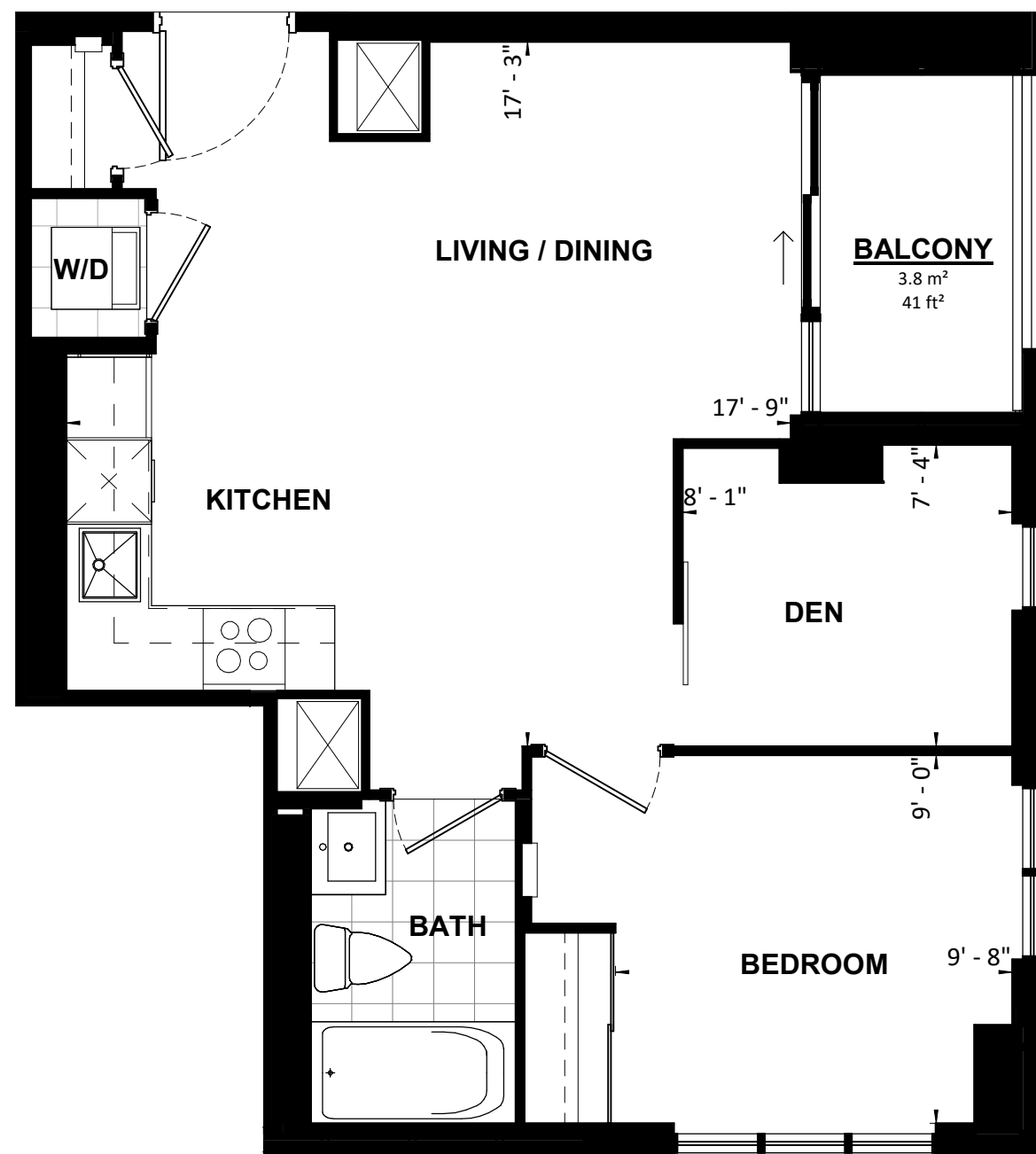

TOWER 1 FLOOR 6

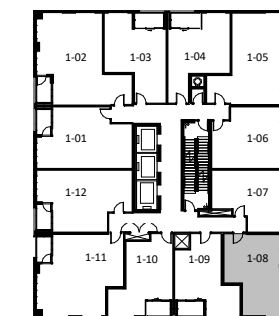

TOWER 1 FLOOR 7

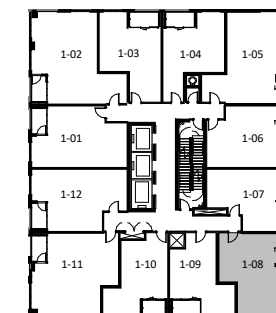

TOWER 1 FLOORS 8-9

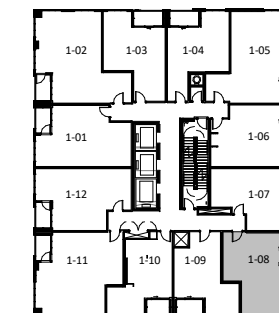

TOWER 1 FLOORS 10-22

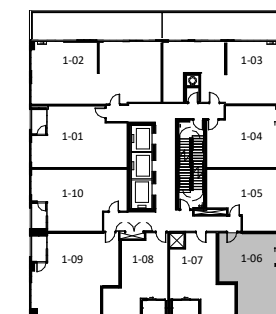

TOWER 1 FLOOR 23

**UNIT TYPE 145**

**1B+D 54 m² 585 SF**

PROJECT:  
**Application # SP 20-28 W5 SANDALWOOD SQUARE**

DRAWING:  
**UNIT PLANS**

All rights reserved. Buildings and views not to scale. Some features and finishes herein are upgrades or are for illustrative purposes only and may not be available. Furniture is displayed for illustration purposes only. Layout does not necessarily reflect the electrical plan for the suite. Suites are sold unfurnished. Balcony, terrace and façade variations may apply, contact a sales representative for further details. Illustrations are artist's concept only. Prices and specifications subject to change without notice. E. & O.E. July 2022.

PROJECT No.: 18.039RZ DATE: 09/14/2022

DRAWN BY: NMU SCALE: NTS

CHECKED BY: NMC DRAWING No.: **MK1-1408**

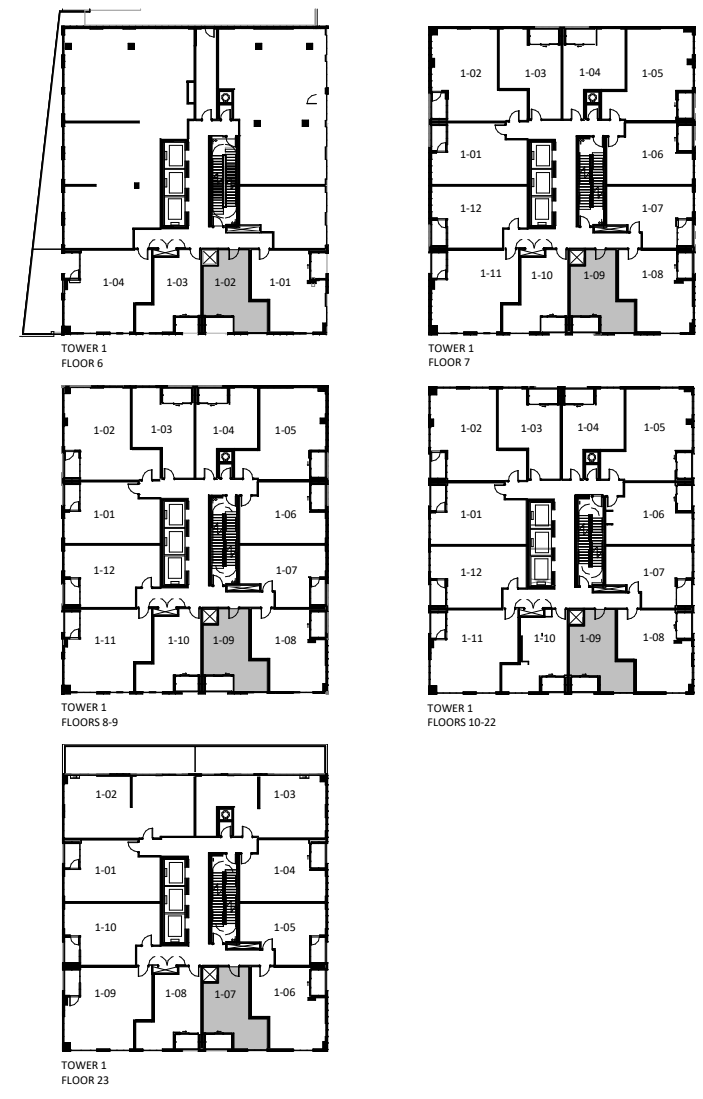
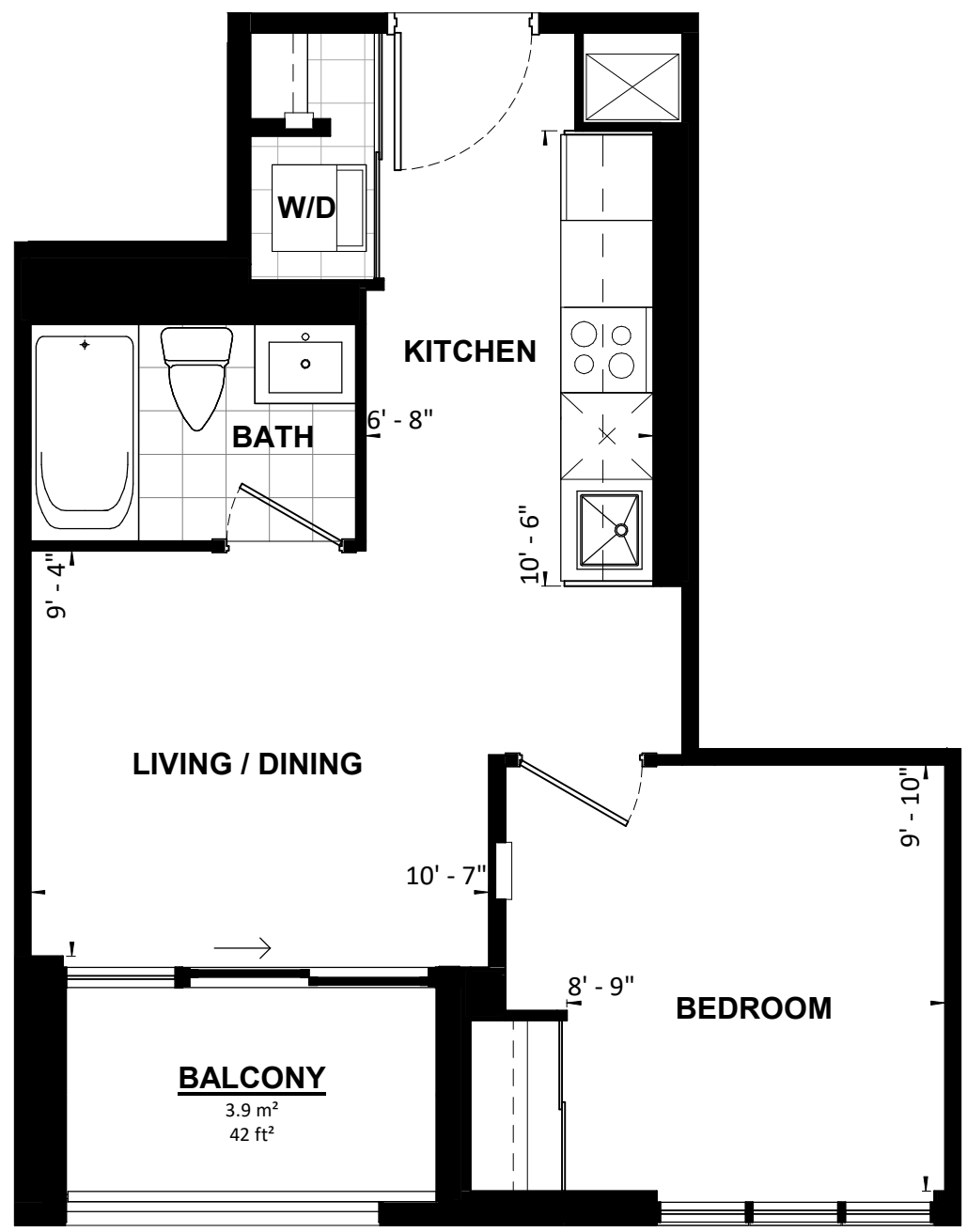

|   |                                |
|---|--------------------------------|
| <b>UNIT TYPE 146</b>  |                                |
| <b>1B</b>   | <b>40 m<sup>2</sup> 434 SF</b> |
| PROJECT:<br><b>Application # SP 20-28 W5 SANDALWOOD SQUARE</b>  |                                |
| DRAWING:<br><b>UNIT PLANS</b>   |                                |
| <small>All rights reserved. Buildings and views not to scale. Some features and finishes herein are upgrades or are for illustrative purposes only and may not be available. Furniture is displayed for illustration purposes only. Layout does not necessarily reflect the electrical plan for the suite. Suites are sold unfurnished. Balcony, terrace and façade variations may apply, contact a sales representative for further details. Illustrations are artist's concept only. Prices and specifications subject to change without notice. E. &amp; O.E. July 2022.</small> |                                |
| PROJECT No.: 18.039RZ   | DATE: 09/14/2022               |
| DRAWN BY: NMU   | SCALE: NTS                     |
| CHECKED BY: NMC   | DRAWING No.: <b>MK1-1409</b>   |

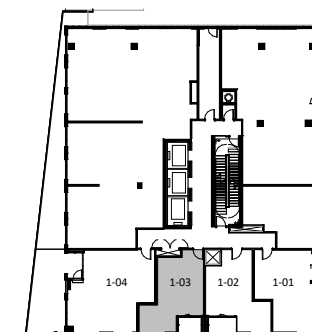
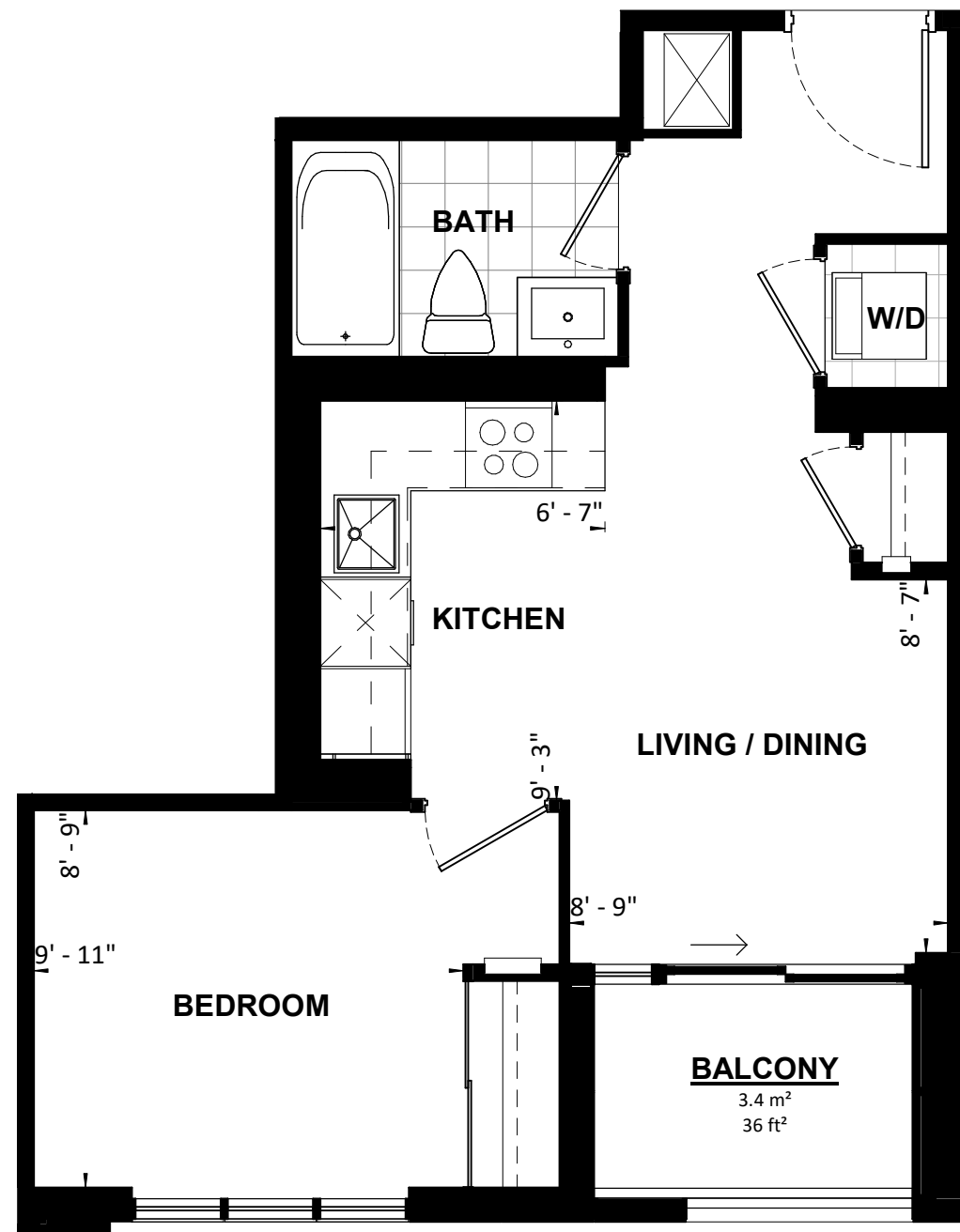

TOWER 1 FLOOR 6

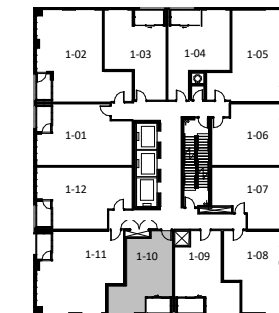

TOWER 1 FLOOR 7

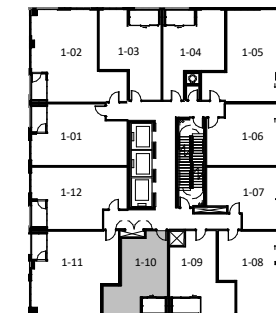

TOWER 1 FLOORS 8-9

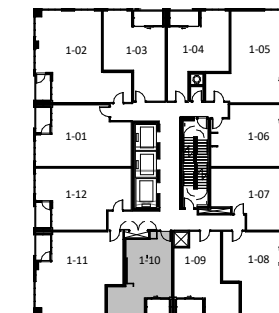

TOWER 1 FLOORS 10-22

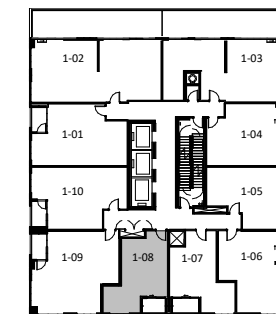

TOWER 1 FLOOR 23

**UNIT TYPE 147**

**1B 41 m² 445 SF**

PROJECT:  
**Application # SP 20-28 W5 SANDALWOOD SQUARE**

DRAWING:  
**UNIT PLANS**

All rights reserved. Buildings and views not to scale. Some features and finishes herein are upgrades or are for illustrative purposes only and may not be available. Furniture is displayed for illustration purposes only. Layout does not necessarily reflect the electrical plan for the suite. Suites are sold unfurnished. Balcony, terrace and façade variations may apply, contact a sales representative for further details. Illustrations are artist's concept only. Prices and specifications subject to change without notice. E. & O.E. July 2022.

|                       |                              |
|-----------------------|------------------------------|
| PROJECT No.: 18.039RZ | DATE: 09/14/2022             |
| DRAWN BY: NMU         | SCALE: NTS                   |
| CHECKED BY: NMC       | DRAWING No.: <b>MK1-1410</b> |

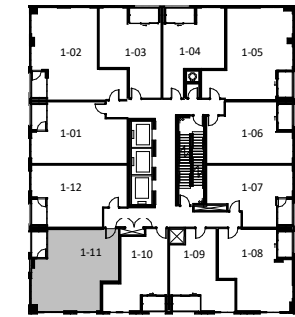
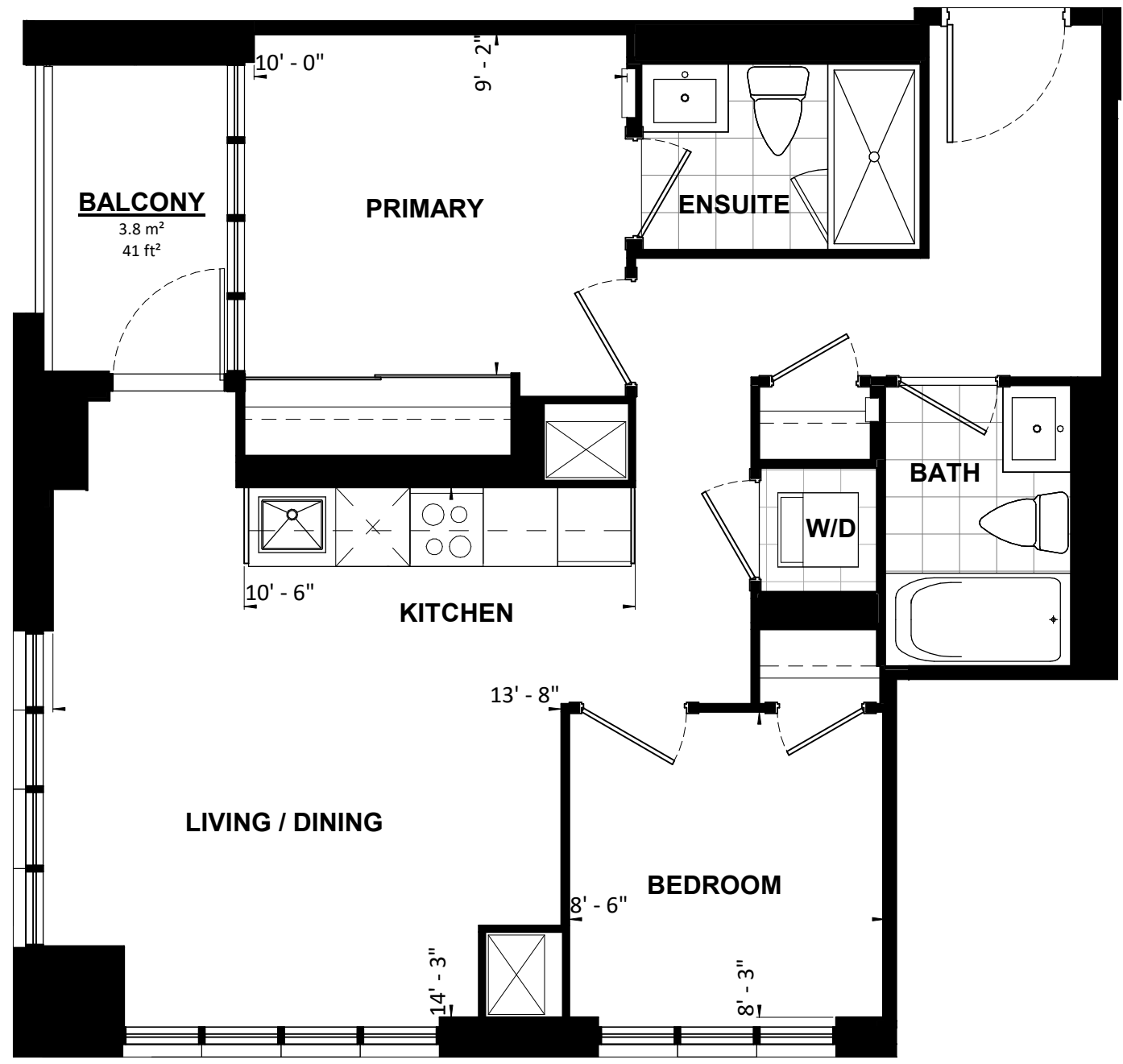

TOWER 1 FLOOR 7

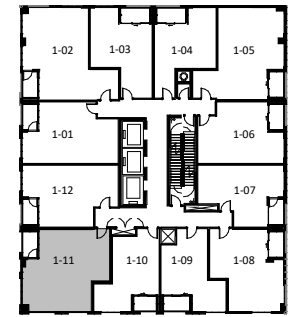

TOWER 1 FLOORS 8-9

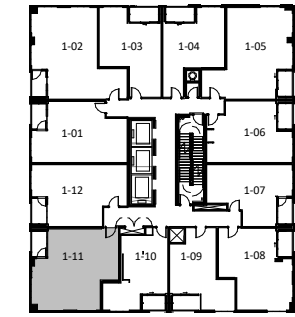

TOWER 1 FLOORS 10-22

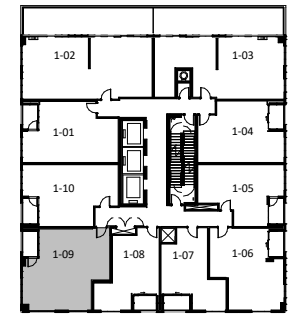

TOWER 1 FLOOR 23

|   |                                |
|---|--------------------------------|
| <b>UNIT TYPE 148</b>  |                                |
| <b>2B</b>   | <b>66 m<sup>2</sup> 714 SF</b> |
| PROJECT:<br><b>Application # SP 20-28 W5 SANDALWOOD SQUARE</b>  |                                |
| DRAWING:<br><b>UNIT PLANS</b>   |                                |
| <small>All rights reserved. Buildings and views not to scale. Some features and finishes herein are upgrades or are for illustrative purposes only and may not be available. Furniture is displayed for illustration purposes only. Layout does not necessarily reflect the electrical plan for the suite. Suites are sold unfurnished. Balcony, terrace and façade variations may apply, contact a sales representative for further details. Illustrations are artist's concept only. Prices and specifications subject to change without notice. E. &amp; O.E. July 2022.</small> |                                |
| PROJECT No.: 18.039RZ   | DATE: 09/14/2022               |
| DRAWN BY: NMU   | SCALE: NTS                     |
| CHECKED BY: NMC   | DRAWING No.: <b>MK1-1411</b>   |



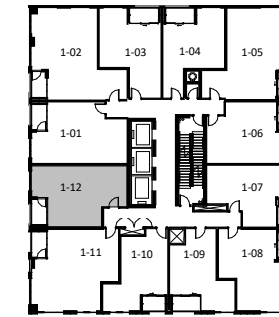
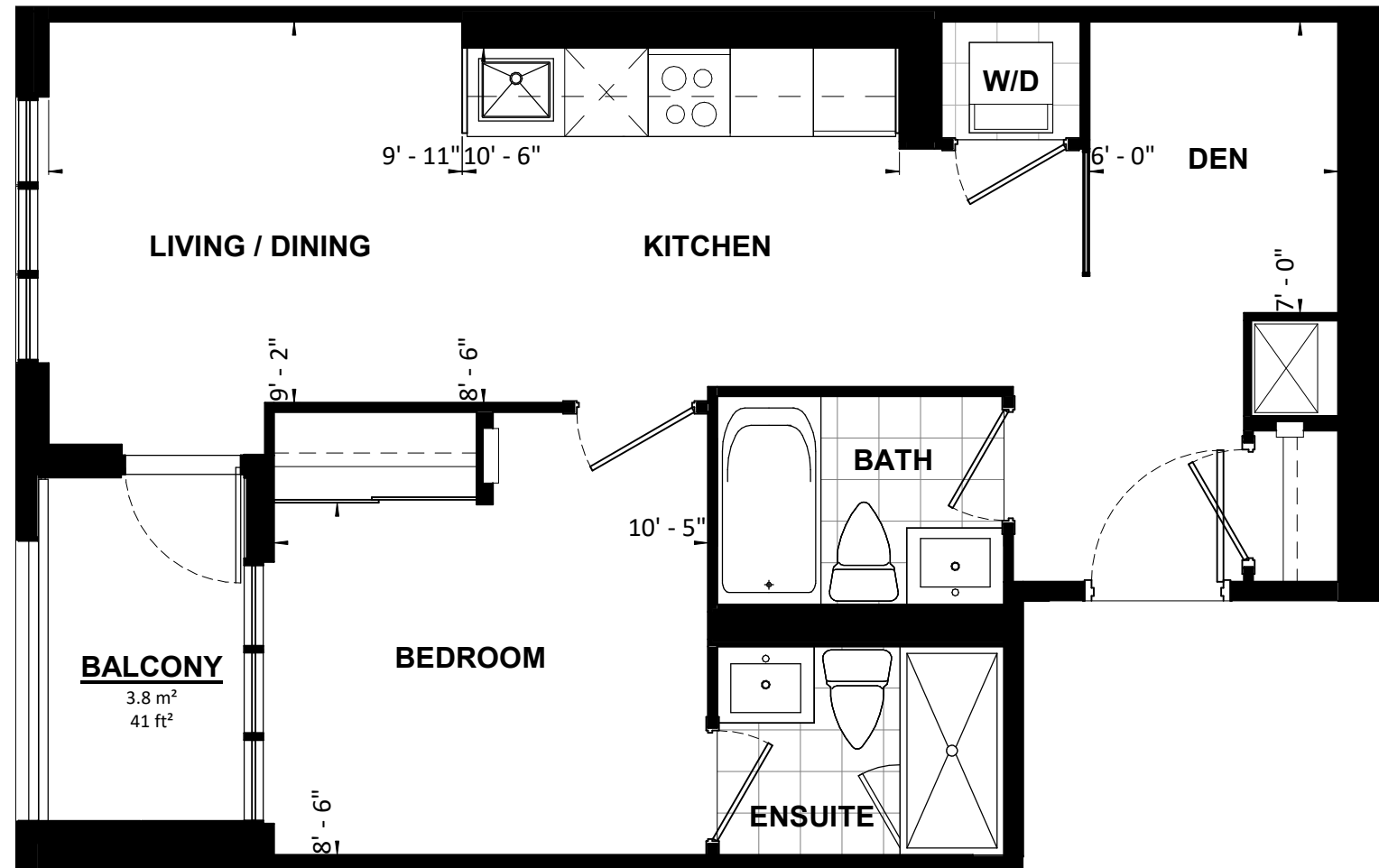

TOWER 1 FLOOR 7

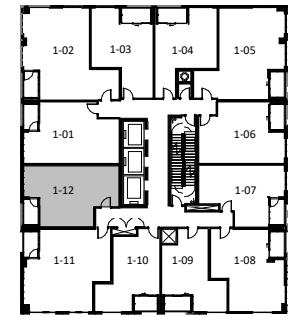

TOWER 1 FLOORS 8-9

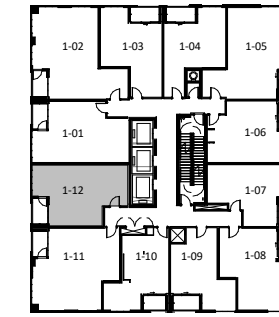

TOWER 1 FLOORS 10-22

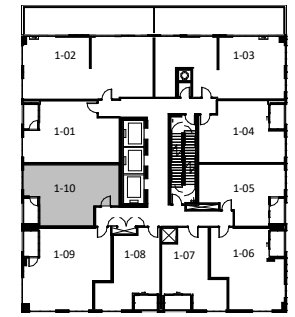

TOWER 1 FLOOR 23

|   |                                |
|---|--------------------------------|
| <b>UNIT TYPE 149</b>  |                                |
| <b>1B+D</b>   | <b>54 m<sup>2</sup> 583 SF</b> |
| PROJECT:<br><b>Application # SP 20-28 W5 SANDALWOOD SQUARE</b>  |                                |
| DRAWING:<br><b>UNIT PLANS</b>   |                                |
| <small>All rights reserved. Buildings and views not to scale. Some features and finishes herein are upgrades or are for illustrative purposes only and may not be available. Furniture is displayed for illustration purposes only. Layout does not necessarily reflect the electrical plan for the suite. Suites are sold unfurnished. Balcony, terrace and façade variations may apply, contact a sales representative for further details. Illustrations are artist's concept only. Prices and specifications subject to change without notice. E. &amp; O.E. July 2022.</small> |                                |
| PROJECT No.: 18.039RZ   | DATE: 09/14/2022               |
| DRAWN BY: NMU   | SCALE: NTS                     |
| CHECKED BY: NMC   | DRAWING No.: <b>MK1-1412</b>   |

**TURNER  
FLEISCHER**

**1B+D**

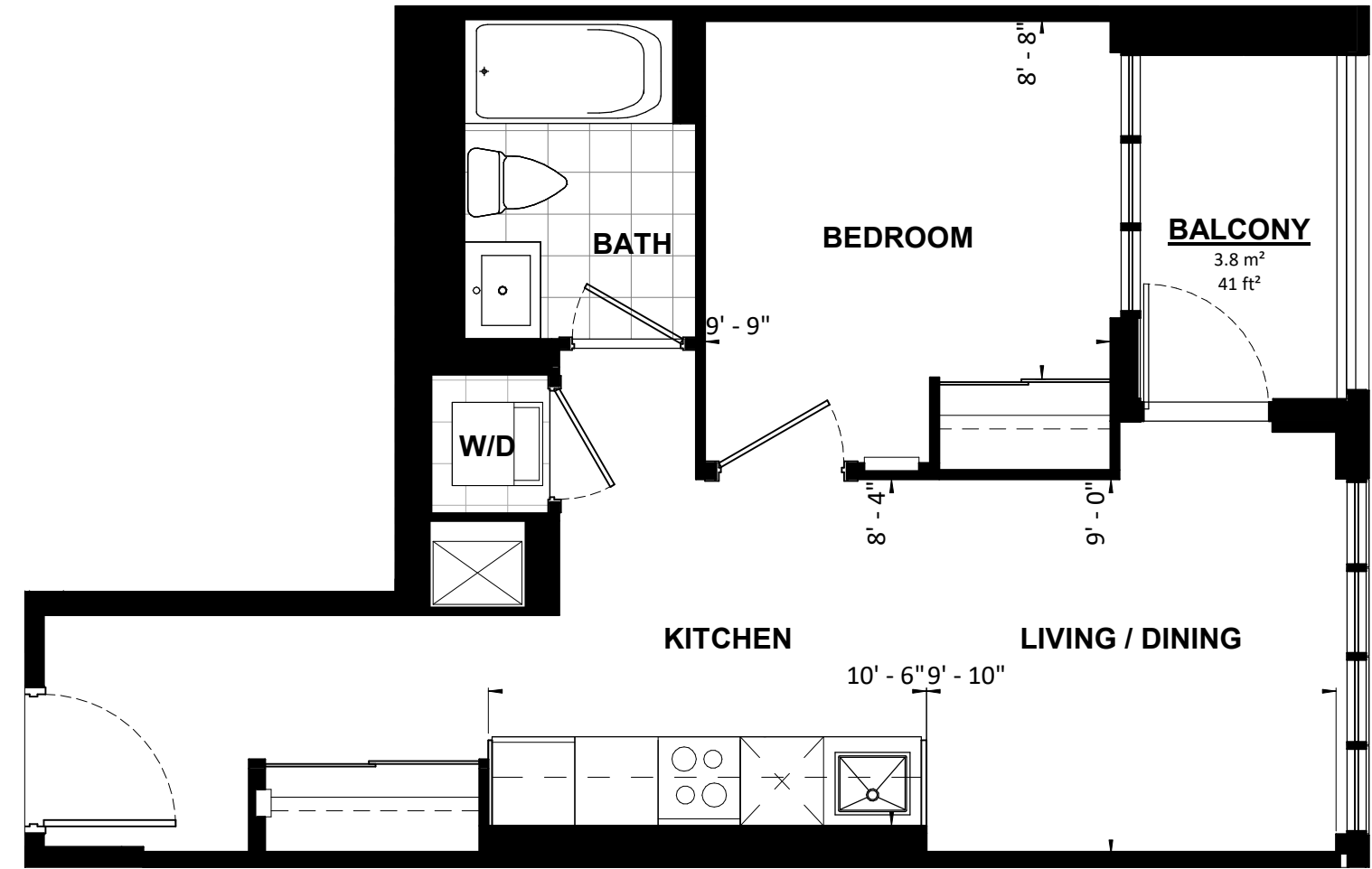
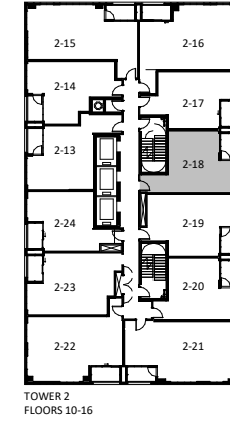
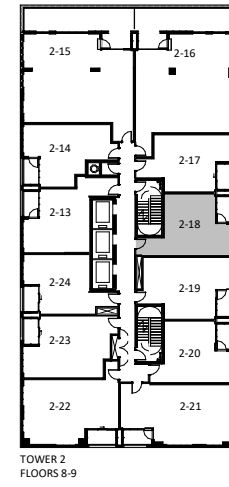
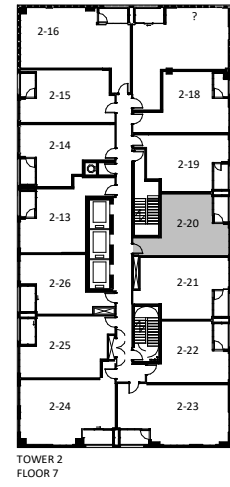

|   |                                |
|---|--------------------------------|
| <b>UNIT TYPE 155</b>  |                                |
| <b>1B</b>   | <b>46 m<sup>2</sup> 498 SF</b> |
| PROJECT:<br><b>Application # SP 20-28 W5 SANDALWOOD SQUARE</b>  |                                |
| DRAWING:<br><b>UNIT PLANS</b>   |                                |
| <small>All rights reserved. Buildings and views not to scale. Some features and finishes herein are upgrades or are for illustrative purposes only and may not be available. Furniture is displayed for illustration purposes only. Layout does not necessarily reflect the electrical plan for the suite. Suites are sold unfurnished. Balcony, terrace and façade variations may apply, contact a sales representative for further details. Illustrations are artist's concept only. Prices and specifications subject to change without notice. E. &amp; O.E. July 2022.</small> |                                |
| PROJECT No.: 18.039RZ   | DATE: 09/14/2022               |
| DRAWN BY: NMU   | SCALE: NTS                     |
| CHECKED BY: NMC   | DRAWING No.: <b>MK2-1418</b>   |

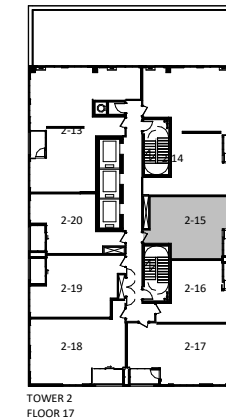
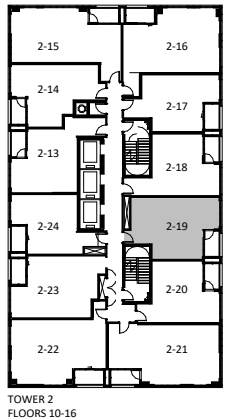
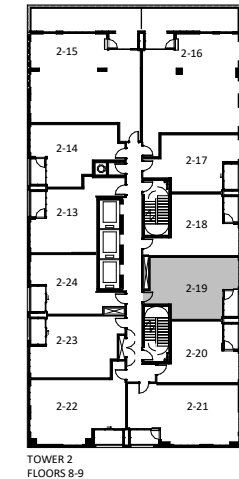
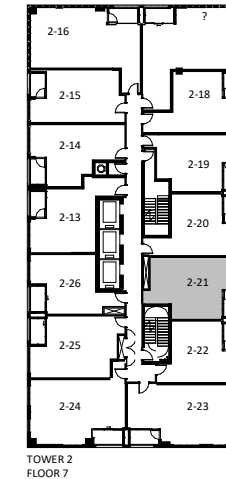
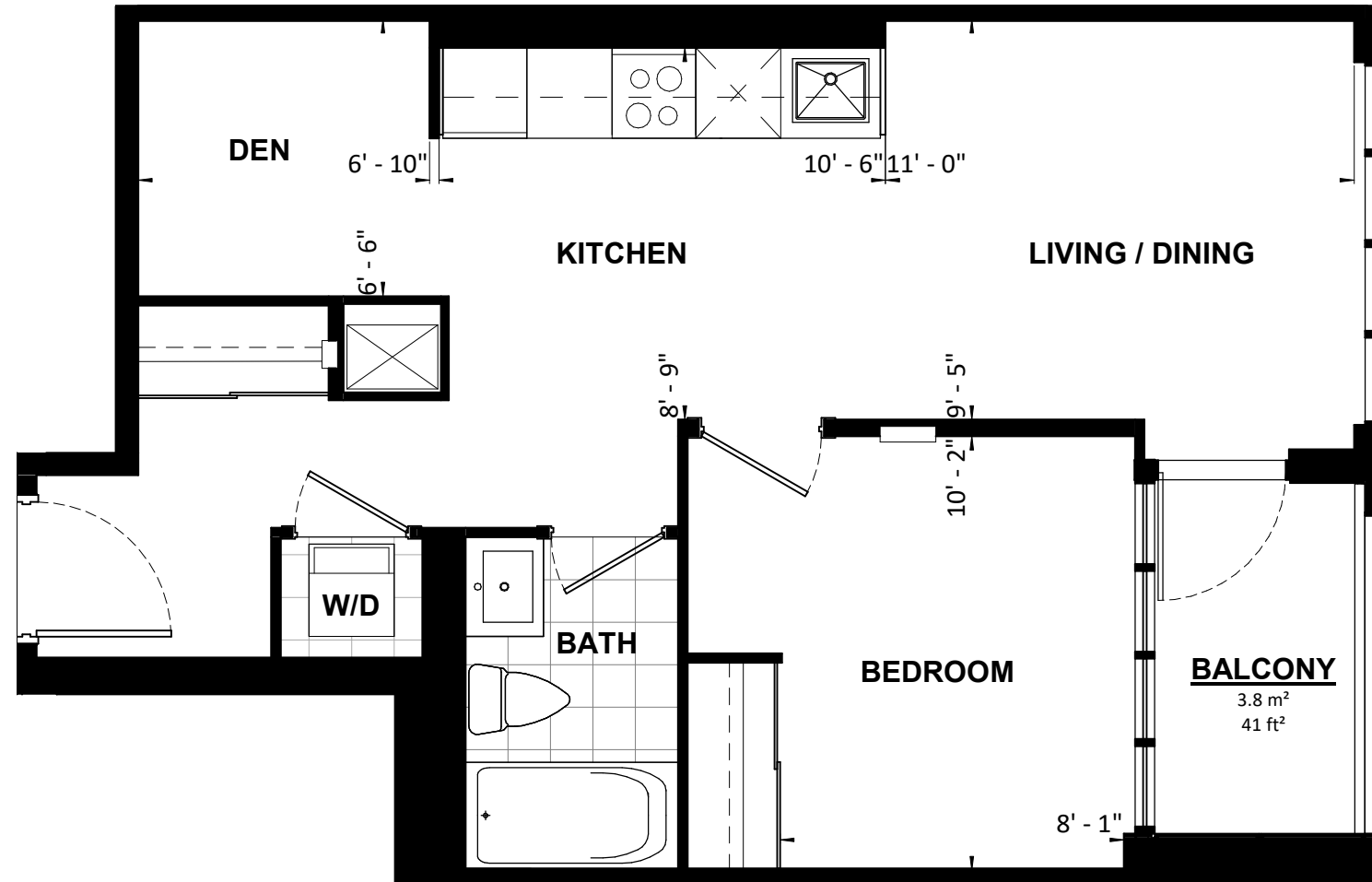

|   |                                   |
|---|-----------------------------------|
| <b>UNIT TYPE 156</b>  |                                   |
| <b>1B+D</b>   | <b>52 m<sup>2</sup>    556 SF</b> |
| PROJECT:<br><b>Application # SP 20-28 W5 SANDALWOOD SQUARE</b>  |                                   |
| DRAWING:<br><b>UNIT PLANS</b>   |                                   |
| <small>All rights reserved. Buildings and views not to scale. Some features and finishes herein are upgrades or are for illustrative purposes only and may not be available. Furniture is displayed for illustration purposes only. Layout does not necessarily reflect the electrical plan for the suite. Suites are sold unfurnished. Balcony, terrace and façade variations may apply, contact a sales representative for further details. Illustrations are artist's concept only. Prices and specifications subject to change without notice. E. &amp; O.E. July 2022.</small> |                                   |
| PROJECT No.: 18.039RZ   | DATE: 09/14/2022                  |
| DRAWN BY: NMU   | SCALE: NTS                        |
| CHECKED BY: NMC   | DRAWING No.: <b>MK2-1419</b>      |

**TURNER  
FLEISCHER**

**1B+D**

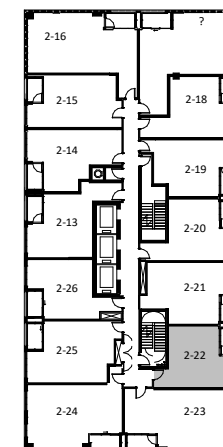
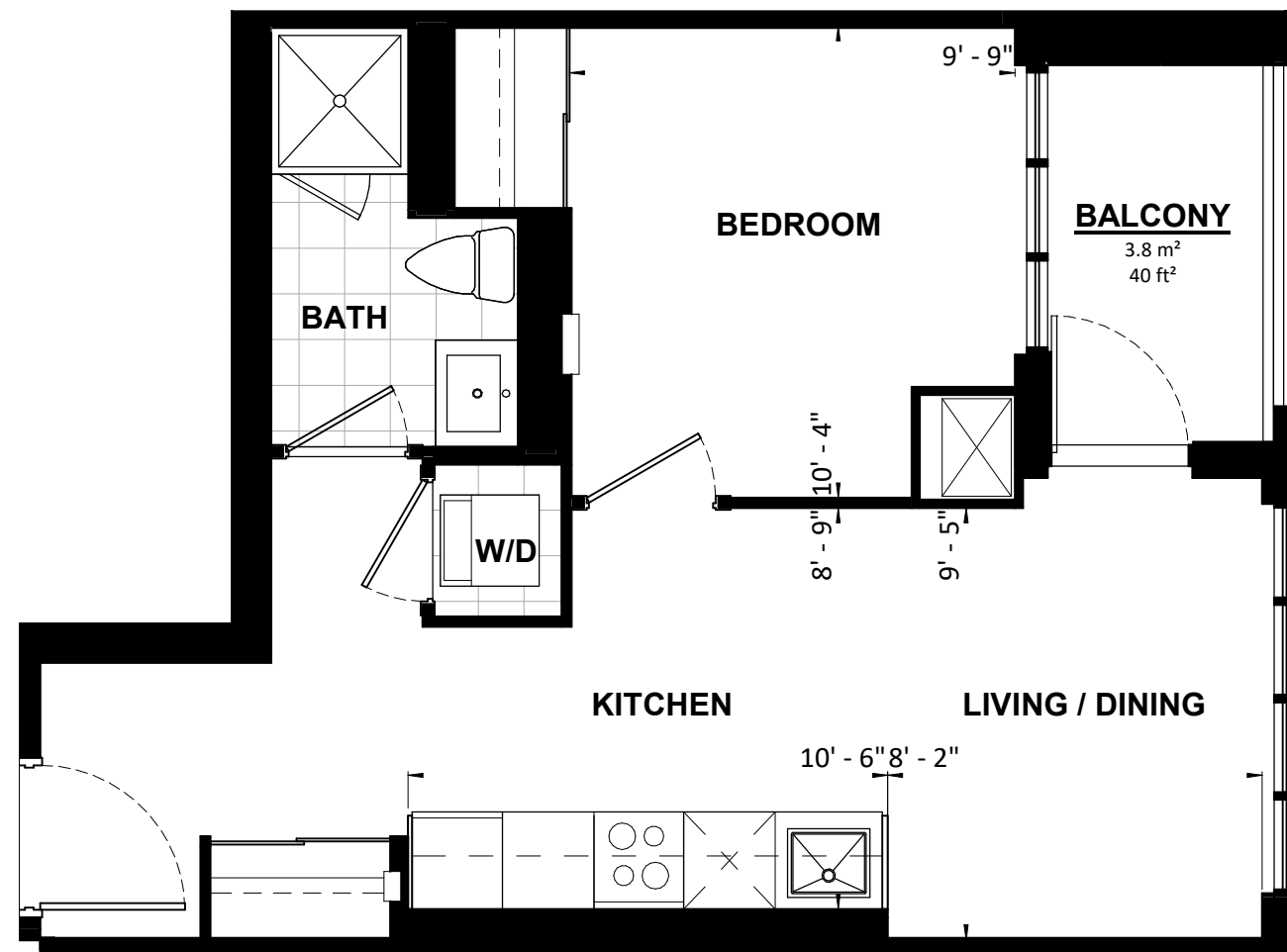

TOWER 2  
FLOOR 7

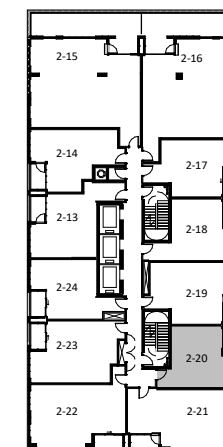

TOWER 2  
FLOORS 8-9

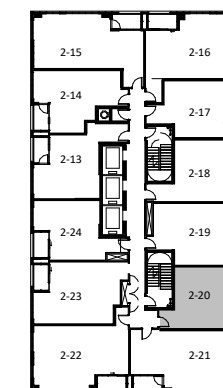

TOWER 2  
FLOORS 10-16

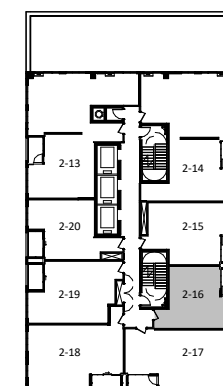

TOWER 2  
FLOOR 17

**UNIT TYPE 157**

**1B    44 m<sup>2</sup>    470 SF**

PROJECT:  
**Application # SP 20-28 W5 SANDALWOOD SQUARE**

DRAWING:  
**UNIT PLANS**

All rights reserved. Buildings and views not to scale. Some features and finishes herein are upgrades or are for illustrative purposes only and may not be available. Furniture is displayed for illustration purposes only. Layout does not necessarily reflect the electrical plan for the suite. Suites are sold unfurnished. Balcony, terrace and facade variations may apply, contact a sales representative for further details. Illustrations are artist's concept only. Prices and specifications subject to change without notice. E. & O.E. July 2022.

|                       |                              |
|-----------------------|------------------------------|
| PROJECT No.: 18.039RZ | DATE: 09/14/2022             |
| DRAWN BY: NMU         | SCALE: NTS                   |
| CHECKED BY: NMC       | DRAWING No.: <b>MK2-1420</b> |

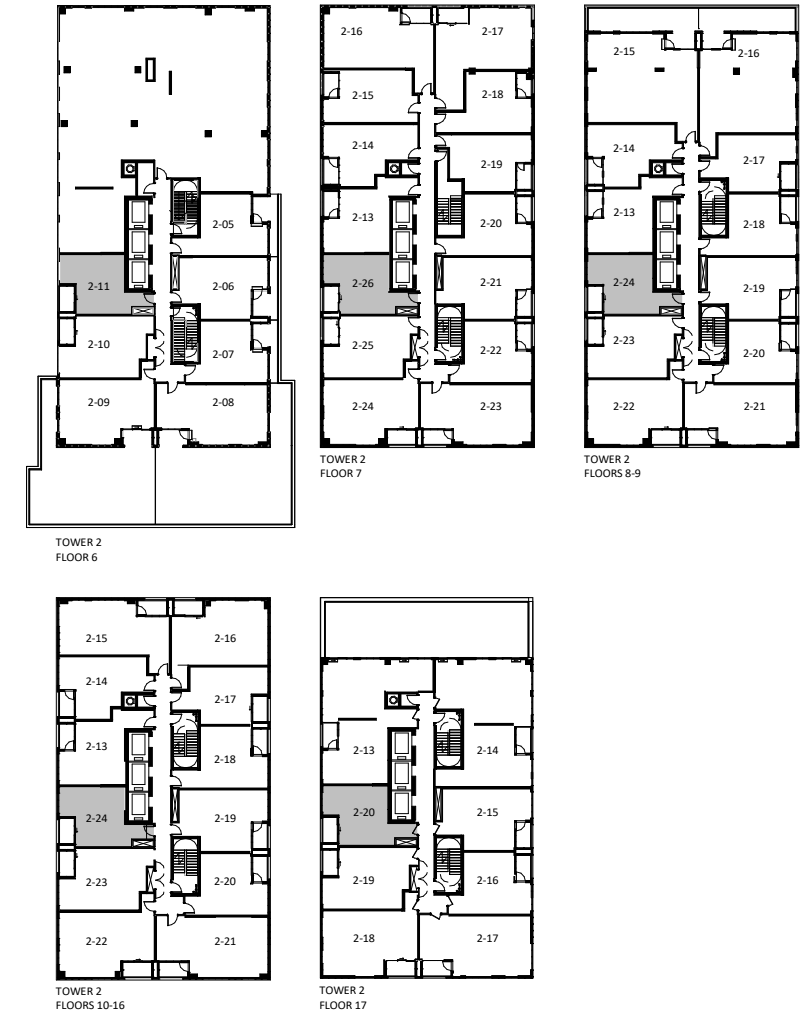
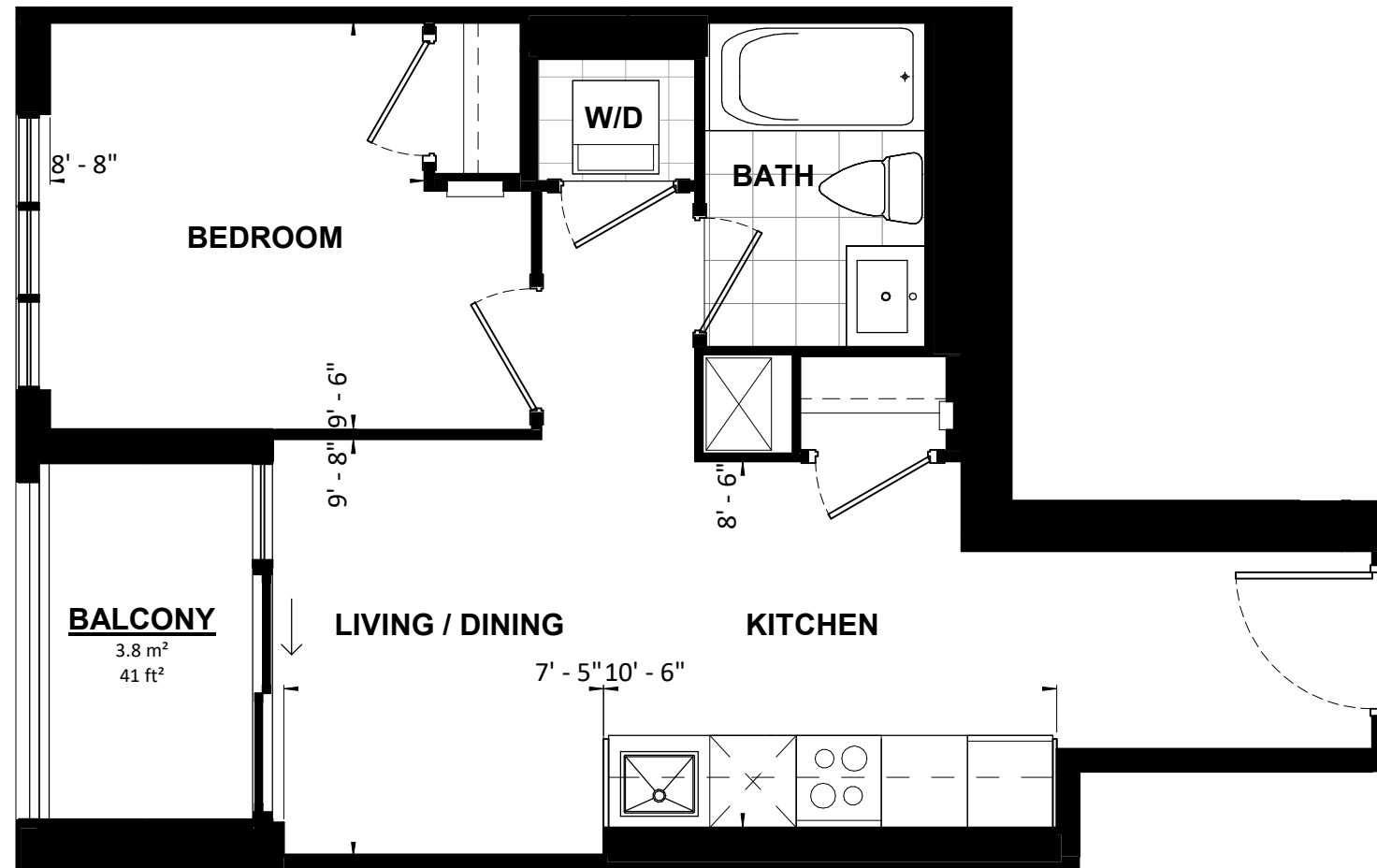

|   |                                |
|---|--------------------------------|
| <b>UNIT TYPE 161</b>  |                                |
| <b>1B</b>   | <b>44 m<sup>2</sup> 474 SF</b> |
| PROJECT:<br><b>Application # SP 20-28 W5 SANDALWOOD SQUARE</b>  |                                |
| DRAWING:<br><b>UNIT PLANS</b>   |                                |
| <small>All rights reserved. Buildings and views not to scale. Some features and finishes herein are upgrades or are for illustrative purposes only and may not be available. Furniture is displayed for illustration purposes only. Layout does not necessarily reflect the electrical plan for the suite. Suites are sold unfurnished. Balcony, terrace and façade variations may apply, contact a sales representative for further details. Illustrations are artist's concept only. Prices and specifications subject to change without notice. E. &amp; O.E. July 2022.</small> |                                |
| PROJECT No.: 18.039RZ   | DATE: 09/14/2022               |
| DRAWN BY: NMU   | SCALE: NTS                     |
| CHECKED BY: NMC   | DRAWING No.: <b>MK2-1424</b>   |

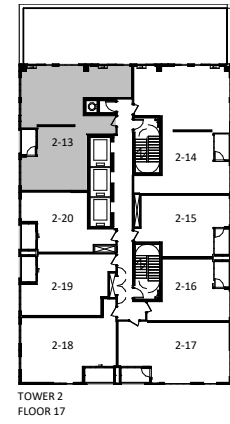
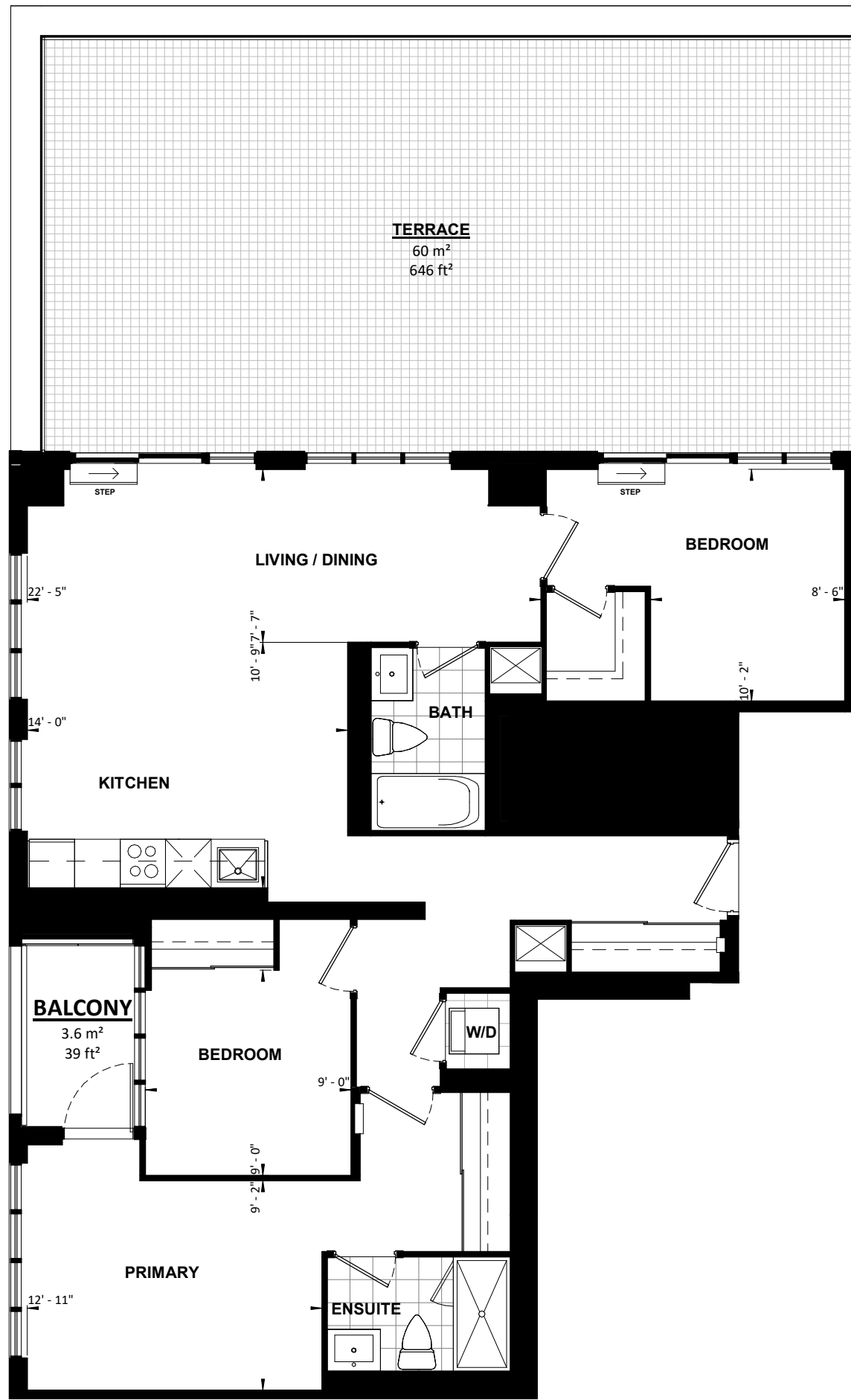

TOWER 2  
FLOOR 17

|   |                                  |
|---|----------------------------------|
| <b>UNIT TYPE 162</b>  |                                  |
| <b>3B</b>   | <b>105 m<sup>2</sup> 1135 SF</b> |
| PROJECT:<br><b>Application # SP 20-28 W5 SANDALWOOD SQUARE</b>  |                                  |
| DRAWING:<br><b>UNIT PLANS</b>   |                                  |
| <small>All rights reserved. Buildings and views not to scale. Some features and finishes herein are upgrades or are for illustrative purposes only and may not be available. Furniture is displayed for illustration purposes only. Layout does not necessarily reflect the electrical plan for the suite. Suites are sold unfurnished. Balcony, terrace and façade variations may apply, contact a sales representative for further details. Illustrations are artist's concept only. Prices and specifications subject to change without notice. E. &amp; O.E. July 2022.</small> |                                  |
| PROJECT No.: 18.039RZ   | DATE: 09/14/2022                 |
| DRAWN BY: NMU   | SCALE: NTS                       |
| CHECKED BY: NMC   | DRAWING No.: <b>MK2-1713</b>     |

**TURNER  
FLEISCHER**

**3B**

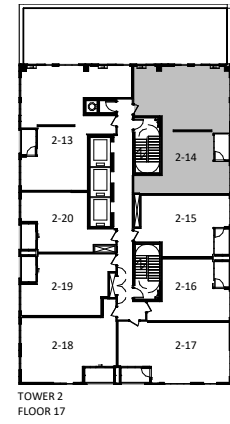
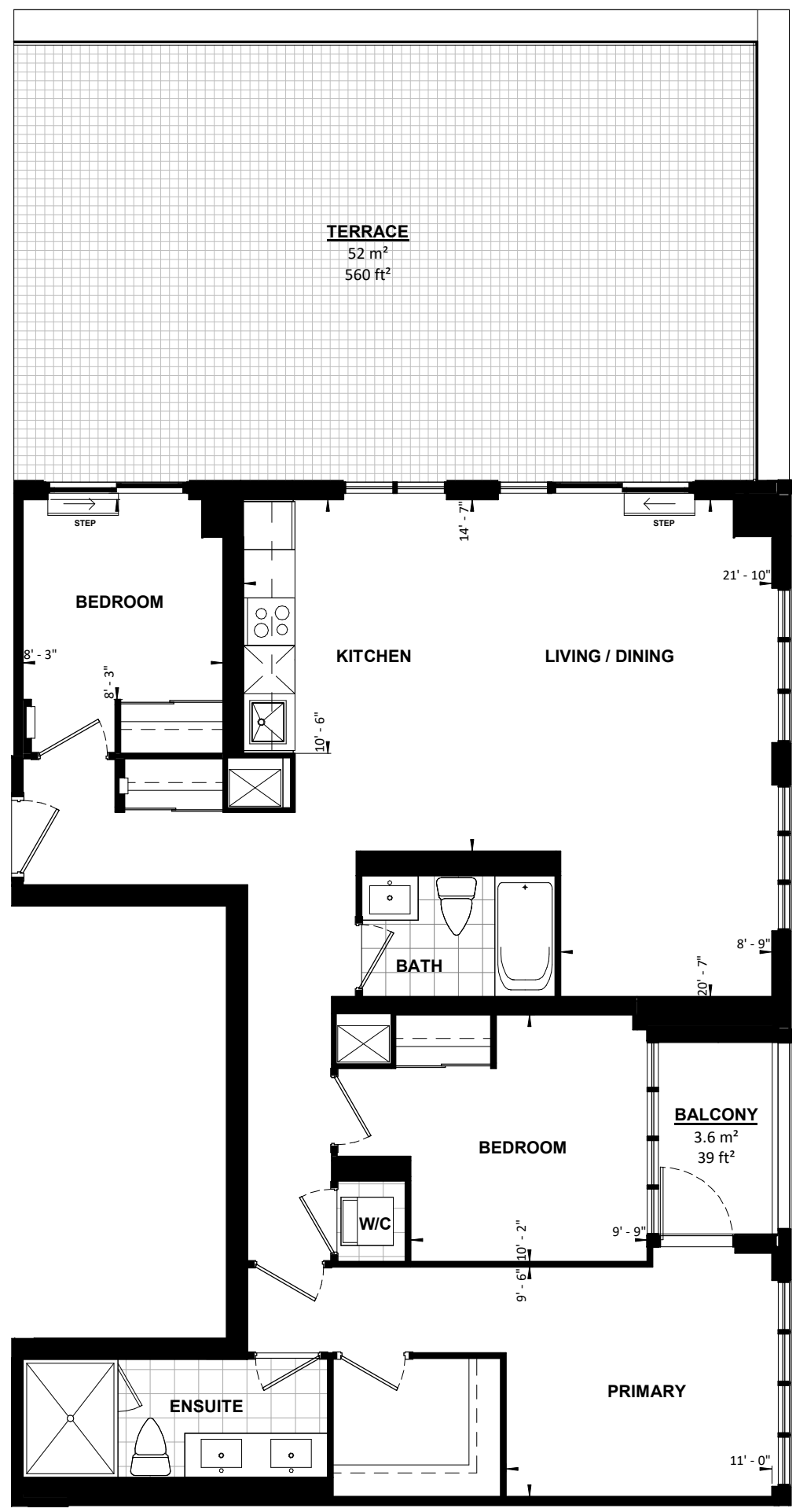

TOWER 2  
FLOOR 17

|   |                                  |
|---|----------------------------------|
| <b>UNIT TYPE 163</b>  |                                  |
| <b>3B</b>   | <b>108 m<sup>2</sup> 1160 SF</b> |
| PROJECT:<br><b>Application # SP 20-28 W5 SANDALWOOD SQUARE</b>  |                                  |
| DRAWING:<br><b>UNIT PLANS</b>   |                                  |
| <small>All rights reserved. Buildings and views not to scale. Some features and finishes herein are upgrades or are for illustrative purposes only and may not be available. Furniture is displayed for illustration purposes only. Layout does not necessarily reflect the electrical plan for the suite. Suites are sold unfurnished. Balcony, terrace and façade variations may apply, contact a sales representative for further details. Illustrations are artist's concept only. Prices and specifications subject to change without notice. E. &amp; O.E. July 2022.</small> |                                  |
| PROJECT No.: 18.039RZ   | DATE: 09/14/2022                 |
| DRAWN BY: NMU   | SCALE: NTS                       |
| CHECKED BY: NMC   | DRAWING No.: <b>MK2-1714</b>     |

**TURNER  
FLEISCHER**

**3B**

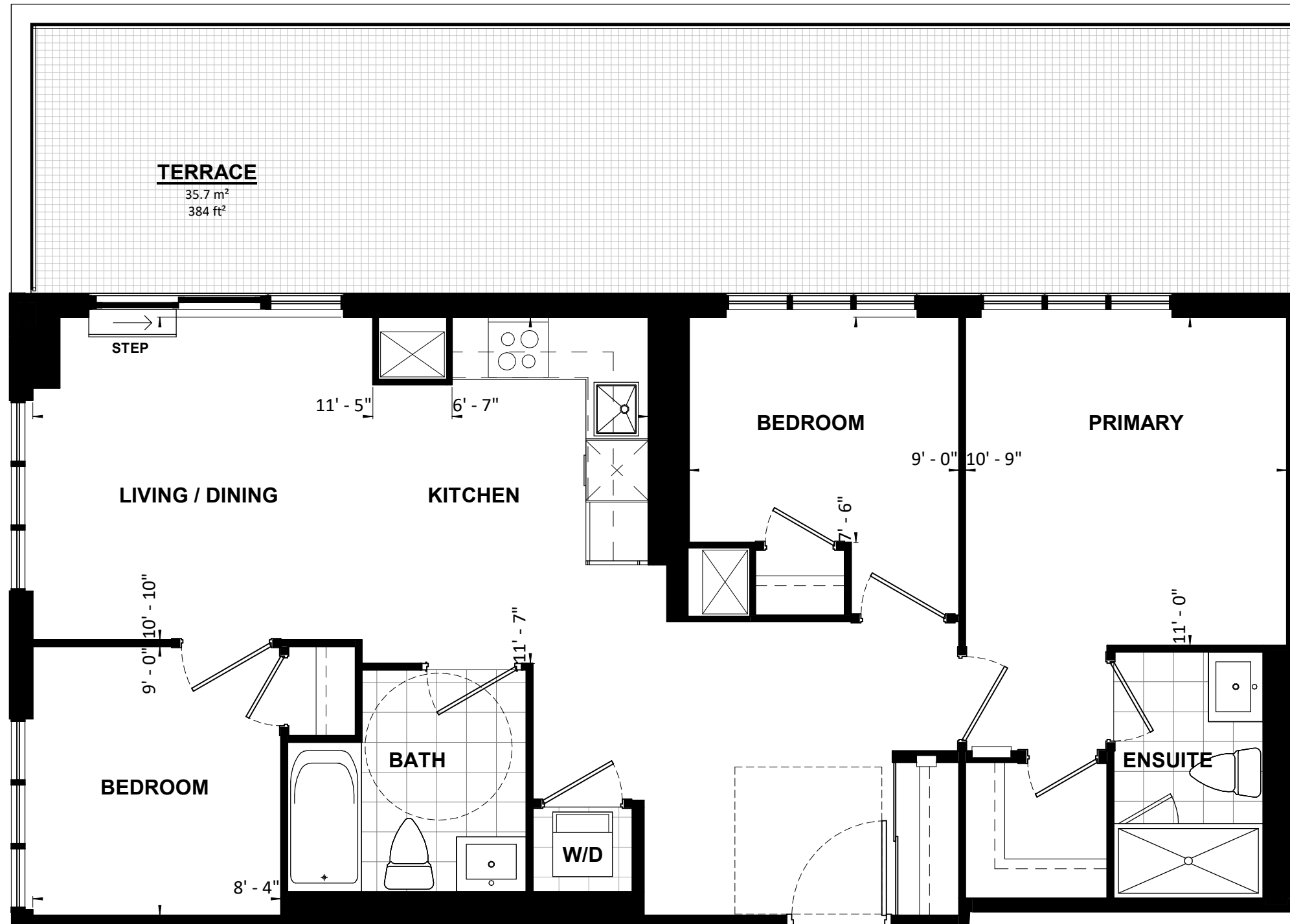
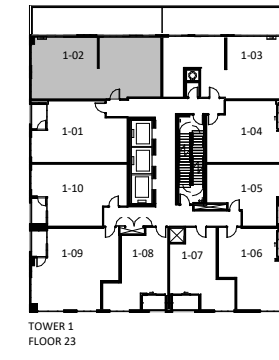

|   |                         |               |                 |
|---|-------------------------|---------------|-----------------|
| <b>UNIT TYPE 164</b>  |                         |               |                 |
| <b>3B</b>   | <b>84 m<sup>2</sup></b> | <b>905 SF</b> | <b>BF</b>       |
| PROJECT:<br><b>Application # SP 20-28 W5 SANDALWOOD SQUARE</b>  |                         |               |                 |
| DRAWING:<br><b>UNIT PLANS</b>   |                         |               |                 |
| <small>All rights reserved. Buildings and views not to scale. Some features and finishes herein are upgrades or are for illustrative purposes only and may not be available. Furniture is displayed for illustration purposes only. Layout does not necessarily reflect the electrical plan for the suite. Suites are sold unfurnished. Balcony, terrace and façade variations may apply, contact a sales representative for further details. Illustrations are artist's concept only. Prices and specifications subject to change without notice. E. &amp; O.E. July 2022.</small> |                         |               |                 |
| PROJECT No.:  | 18.039RZ                | DATE:         | 09/14/2022      |
| DRAWN BY:   | NMU                     | SCALE:        | NTS             |
| CHECKED BY:   | NMC                     | DRAWING No.:  | <b>MK1-2302</b> |

**TURNER  
FLEISCHER**

**3B**